Home
TELEPHONE 383-4111
CLASSIFIED 386-2121

The Daily Colonist.

Vancouver Island's Leading Newspaper Since 1858

Sunny, high 20
Weather details on Page 2

No. 223 – 117th Year | VICTORIA, BRITISH COLUMBIA, FRIDAY, SEPTEMBER 5, 1975 | 15 CENTS DAILY 30 CENTS SUNDAY

Closures spread, IWA seeks new talks

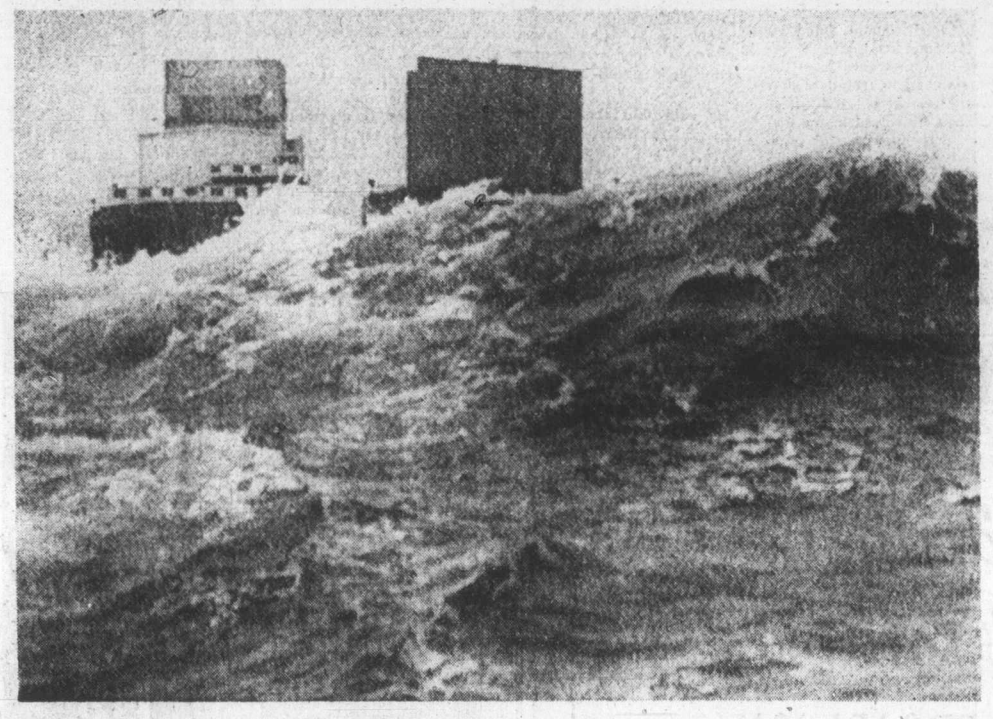

—AP

Alaska Sea vents its fury on huge cargo convoy

Ice closes in on sea-train

Billion-dollar Arctic gamble

Hope dwindles daily for the success of the $1-billion giant Seattle-to-Prudhoe Bay sea-train which has been blocked for nearly six weeks by an ice pack at Point Barrow, Alaska.

The storm-lashed fleet of 23 tugs and 47 barges has been circling between Point Lay and Icy Cape waiting for favorable winds to move the ice barrier out of the way.

A favorable wind Thursday opened a path in the ice and nine tugs towing 10 barges made a dash through the gap, but the wind shifted to the north and closed it before the rest of the largest tug and barge fleet in the history of the Alaskan Arctic could make its way through.

The sea-train is carrying high-priority items for the Prudhoe Bay oil fields, including parts of multi-storey station complexes that perfom a variety of functions. They are so huge they can be moved only by sea.

The Vancouver-based Arctic Transportation Co. Ltd., consortium expects a decision will have to be made by Sept. 15 whether to wait for a beak in the weather and try to round the point, or return to Seattle.

George Tait, vice-president of operations, said if the decision is to return, much of the equipment will be taken ashore and stored at Alaskan points such as Anchorage and Seward.

"This is the worst ice experienced in more than 50 years," he said in an interview from Vancouver.

Tait said the part of the fleet that made it through the gap is at Smith's Bay and is moving "very slowly" through the ice.

Last week the ice-plagued sea-train took a severe beating from winds that rampaged between 45 and 50 knots, tearing two barges loose from their tugs and running them aground. They were later recovered.

Meanwhile, the American coast guard icebreaker Glacier, with a complement of 210, lost one propeller while churning through the ice-clogged waters about 85 miles east of Point Barrow.

The Glacier was trying to assist the sea-train in its run

Continued on Page 2

Pulpmen irked by move

VANCOUVER (CP) — Negotiators for 29,000 International Woodworkers of America members on the coast agreed Thursday to seek new meetings with negotiators for B.C.'s forest industry.

A union spokesman said the union's negotiating committee doesn't believe a strike at this time would be useful. (See also on Page 35.)

But the leaders of the two pulp unions already on strike disagreed in separate interviews after the IWA's position was announced.

Art Gruntman of the Canadian Paperworkers Union, interviewed by telephone from Edmonton, said he can't understand the IWA's position.

And Reg Ginn of the Pulp, Paper and Woodworkers of Canada said the IWA should "get its head screwed on right" and the industry will increase proposals made in a report by Mr. Justice Henry Hutcheon only after the IWA goes on strike.

Don Lanskail, president of Forest Industrial Relations which negotiates for the industry, said he is prepared at any time to meet IWA negotiators to clarify parts of the non-binding report, but not to improve on recommendations.

The IWA spokesman, in a prepared statement, quoted union regional head Jack Munro as saying a strike by the union, whose membership is already generally unemployed, would put no further pressure on the companies.

"Munro added the employers are the only people who can make the report acceptable to the IWA membership and they should recognize that fact," said the spokesman.

The shutdown of the industry continued Thursday.

MacMillan Bloedel Ltd., the integrated leader in the industry, reported all but 300 of 15,000 hourly-paid workers were either on strike or laid off.

And F.I.R. vice-president Keith Bennett said 80 per cent of the logging and wood production mills are idle, although Ginn said Thursday the unions will not be picketing independent firms — their battle is with the multi-national, integrated companies.

The 13,000 pulp workers went on strike July 16 and picketing was escalated this week, although the IWA, which said 22,000 of its workers are already unemployed because of poor markets or picketing before this week, has objected.

MacMillan Bloedel, which represents 30 per cent of the productive capacity of the wood industry, said its only work being done is on some roads in a few logging divisions on Vancouver Island.

At Port Alice, 80 of 400 members of Canadian Paperworkers Union Local 514 showed up at the struck Rayonier of Canada pulp mill and supervisors who have been doing maintenance decided against crossing the line.

Tahsis Co. Ltd. is down except for some logging around Gold River and Zeballos.

Crown Zellerbach on the coast is described as partially down.

'Underdog' Barrett sees gangup on right

Premier Barrett cast his New Democratic Party in the role of political underdog Thursday, then quickly denied that he was launching his next election theme.

In a spontaneous attack on Social Credit leader William Bennett, the premier said he was now convinced that there was an organized plot by big business and Social Credit to "gang up on the NDP."

Bennett laughed at the criticism and suggested that maybe the premier had "got too much California sun" on his vacation.

In his statement to reporters Barrett pointed to a current television commercial series being sponsored by Social Credit as an attempt to "soft-sell the people of B.C. with soap commercials."

"But it won't wash with the people," he sail.

He said the official opposition party was being run by the "same old yested interests, the same old group in downtown Vancouver who are making a deliberate attempt to sell a packaged politician."

Asked if he was unveiling his platform for his tour around B.C. later this month, the premier quickly denied the suggestion.

"I'm going to tour the province starting about the middle of this month and I'm going to tell the people what we have accomplished," he said. "I'm going to remind them how we have saved the land, how we have appointed an opposition chairman to the public accounts committee. I'm going to tell them what we have accomplished."

It was his one brief diversion from the attack-Bennett theme.

"We are the underdogs in this province right now," he said. "Just ask yourself where all the money for those TV ads running on American stations is coming from.

"The small people who founded Social Credit are being pushed right out of the picture by the big boys."

Barrett has not yet released the details of his province-wide tour but it is known that he will be in Penticton on Sept. 11 to address the annual convention of the Union of B.C. Municipalities.

The tour is expected to extend over a month with each leg of the tour broken by a brief return to Victoria to keep up with routine business.

Sadat scorches Russia for trying to split Arabs

● Pact signed amid snubs, silence. Page 3

Colonist Wire Services

Egyptian President Anwar Sadat angrily attacked critics of the new Egyptian-Israeli interim peace agreement Thursday and accused the Soviet Union of trying to divide the Arabs.

He was unusually strong in his criticism of Egypt's Arab allies — particularly Syria and Palestinian groups — who refuse to recognize the existence of Israel and reject any idea of a peaceful settlement of the Middle East conflict.

He displayed a degree of anger the Egyptian people have probably never seen before when he ripped into the Soviet Union.

He scathingly referred to Soviet criticism of the accord, signed in Geneva earlier in the day, and accused the Soviets of openly trying to split Arab ranks.

Sadat
. . . 'Flagrant incitement'

Almost shouting, he said the attitude adopted by Moscow amounted to a "flagrant incitement and an attempt to divide the Arab nation."

Raising his voice a number of times during a speech on television, broadcast live throughout the Arab world, Sadat directed his wrath mainly at those who have accused him of acting against the best interests of the Arab cause.

"If our aim was solely the recovery of Sinai, we would have achieved far more than we did," he declared. The new agreement does not realize what I wanted, it is just another step on the path to peace and a breakthrough in the stalemate."

Sadat expressed his thanks to United States President Ford, saying his personal efforts had played a large role in securing the agreement.

His criticism of Russia was apparently prompted by Moscow's refusal to attend the signing of the Israeli accord in Geneva, and by a message to Damascus from Moscow, informing Syria of that decision.

Sadat said Egypt had been offered back the whole of the Sinai desert — seized by Israel in 1967 — in return for ending the state of belligerency with the Jewish state.

But he had refused for the sake of Syria and the Palestinians.

Of Syrian criticism, he said:

"I am sad and hurt . . . We are comrades in arms. What they are doing hurts me and makes me very sad."

"What is happening is a tragedy," he declared. "This is what Israel wants, to divide the Arabs — and we give them this on a plate."

Sudan regime toppled

CAIRO (UPI) — The Sudanese army early Friday toppled the regime of President Jaafar Numeiry today, the Middle East News Agency reported.

In a dispatch from Khartoum, the agency quoted a statement by Lt.-Col. Hassan Hussein Osman announcing dissolution of the Arab socialist union, people's council, the cabinet, and the national security authority.

The agency said Osman announced "the immediate release of all political prisoners" detained in Sudanese jails. It made no mention of the fate of Numeiry, 45, who came to power in 1969.

English schools quota admitted

Lingual fight shuts 11 Quebec schools

—CP

CLAUDETTE CANTINI, saying her son Dino, left, is Canadian citizen, claims no school board would dictate where she would send her child to school. Hers is just one of many similar problems arising from new Quebec language bill.

MONTREAL (CP) — The Jerome Le Royer School Commission has closed its 11 elementary schools in east-end St. Leonard until Monday to "straighten everything out" concerning the admission of immigrant children to its English-language schools.

The decision to close the schools came Thursday after hundreds of parents in the area kept their children home following their failure to have them enrolled in English-language schools of the commission.

Raphael Iadeluca, chairman of the commission, said the schools were closed to allow time to place the children in accordance with the Official Language Act, known as Bill 22.

The commission earlier notified several hundred immigrant parents by letter that their children would have to attend French schools. The letters said the children had failed to prove "sufficient knowledge" of English to attend English-language schools.

Under regulations of the act, children whose mother tongue is not English must demonstrate proficiency in the language or attend French schools.

The parents of children who

Continued on Page 7

Inside

Island grocers spared closure —Page 2

Portuguese navy backs Goncalves —Page 37

Background	5
Bridge	26
Classified	24-34
Comics	23
Crossword	27
Entertainment	14, 15
Finance	8, 9
Family	21
King Fisherman	36
Marine Calendar	10
Provincial Court	22
Names in the News	38
Sports	12, 13, 16, 17
Television	25

Rebels hijack refugee plane

CANBERRA (AP) — Armed rebels hijacked an Australian air force transport plane in Portuguese Timor on Thursday night and forced the pilot to fly them to Darwin. Australia immediately ordered suspension of all relief flights to the colony.

The rebels were believed to belong to one of two rival independence groups fighting for control of Portuguese Timor, a territory about 450 miles north of Darwin that becomes independent in 1978.

The plane was on loan to the International Red Cross and had landed at the centre of Bacau to deliver a load of medical supplies for victims of the Portuguese territory's civil war.

When it landed, it was rushed by the insurgents, 50 persons boarded it and the pilot was ordered to take off at gunpoint, Defence Minister William Morrison said.

When the aircraft landed at Darwin buses went to it and police took all 50 passengers to the police station under armed escort.

A government official said they all had been charged with being illegal immigrants. He said this was a holding charge while the government and police decided on further action.

He said the plane had been made available on the expectation that the rival factions in the civil war would respect the role, status and markings of the Red Cross.

'Justice in chaos with ethics in vacuum'

GENEVA (CP) — The criminal justice system must be rooted in morality and based on reason if it is to retain public support, the fifth United Nations congress on crime was told today.

W. T. McGrath, executive director of the Canadian Criminology and Corrections Association, suggested that the Canadian system is in chaos because of an ethical vacuum.

"I suspect that certain forms of petty theft are now so common in Canada that they no longer shock the public and, unless this change in attitudes can be reversed, we may be forced to consider them regulatory offences," he said in a prepared speech released in advance of delivery.

"I doubt if many Canadians would be embarrassed if convicted of smuggling goods across the border, or income tax evasion, of pilfering from an employer, or cheating the public insurance or public welfare system, or even graft, although they would, no doubt, regret any penalty they were forced to pay.

"It should be noted that in all these offences the victim is the government or a corporation rather than an individual."

McGrath said religion had proved too narrow a basis for criminal justice but in rejecting it, Canada also had rejected morality.

"The result is a confusion of aims, policies and practices that borders on chaos."

The most notable exception to the tendency to play down moral factors was in the area of prisoners' rights. One result was the erosion of authority of prison staffs, who no longer knew what they were supposed to be doing.

"All of this discussion of morality puts the emphasis on rights," McGrath said. "None of it puts the emphasis on responsibilities."

Many prisoners had been convinced by "a twisted version of social science" that they weren't responsible for what they had done.

This raised the moral question of free will. If an individual was simply the product of his heredity and environment, the implications for punish-

Continued on Page 7

ANDY CAPP

Mainland shops closed, Island markets spared

By JIM GIBSON
Colonist Reporter

It's business as usual in Vancouver Island area supermarkets today but cash registers in their Lower Mainland counterparts will be silent.

The B.C. Food Council announced Thursday it would lock out retail clerks today at its more than 100 Lower Mainland member supermarkets — a move that would effectively shut down all but corner grocery stores.

The food council acted on its lockout threat after it received no assurance from the three unions — retail clerks, bakery workers, and meat cutters — involved in the dispute that they would give three day's notice of any picketing to allow stores to unload perishables.

Lower Mainland bakery workers and meatcutters were locked out last week but didn't picket which allowed retail clerks to continue work.

In Victoria, only bakery workers at the Fort and Foul Bay Safeway have been off the job.

A local supermarket official Thursday agreed with meatcutters' union president George Johnston's statements to the Colonist Wednesday that the dispute could be fought and settled on the Loer Mainland as it was in 1969.

The official said no strike or lockout notice had been served on either management or the meatcutters and retail unions.

He said that the affected Victoria area stores—10 Safeways, three Shop Easy stores, an Economart, and Maverick Market — were continuing to stock perishables.

The Fort and Foul Bay Safeway which had let its perishable stocks diminish in anticipation of a shutdown is now re-ordering, according to the official.

Victoria area stores were bound as members of the Food Council to lock out their meatcutters if members of that union proceeded to strike Super-Valu on the Lower Mainland.

B.C. Food Council member stores elsewhere on Vancouver island were expected to remain outside the dispute entirely as were the large independents and corner grocery stores in the Victoria area.

The unions have rejected an industry offer of a $1.30-an-hour increase in contracts of just under a year. The proposal would have raised the base rates to $7.95 an hour for meatcutters, $7.25 an hour for clerks, and $8.51 an hour for bakery workers.

In Ottawa, Beryl Plumptre, chairman of the federal Food Prices Review Board, said Thursday the B.C. government should exercise leadership and intervene in a search for a settlement in a dispute that threatens to close the Vancouver and Victoria area supermarkets.

B.C. Labor Minister William King said maybe Mrs. Plumptre was unware that the provincial government had already intervened via his department in the dispute but had been unable to come up with any solid recommendations.

Premier Barrett suggested Mrs. Plumptre was "just playing politics. If she wants something to attack she should attack the latest decision of the Bank of Canada to raise interest rates thus making it even harder for people to purchase their own homes."

Sea-train's hopes dwindle

From Page 1

to Prudhoe and was working in a heavy concenntration of broken ice from six to 10 feet thick when it lost a propeller and broke a tail shaft, which reduced the ship's propulsion by half.

The coast guard has sent another icebreaker to replace the Glacier to try and smash a way through the ice pack.

Meanwhile, three Victoria-based ships are working in the Beaufort Sea and Sept. 15 is also a crucial date for them.

Scientists from the Institute of Ocean Sciences at Pat Bay are working on an environmental impact study which was started last summer.

A federal transport department spokesman said Thursday the oceanographic ships Pandora II and Theta are at Herschel Island and the Canadian Coast Guard icebreaker Camsell is taking on oil about 300 miles east at Liverpool Bay.

"The ice is no problem to them now but when they reach Point Barrow on their way home it could become a real problem," the spokesman said.

He pointed out the Camsell's captain Jack Lenny is extremely knowledgeable in the tricky Arctic waters and although mid-September has almost become a fixed date to be out of the ice or be prepared to winter there, Lenny has brought ships out long after the supposed cutoff date.

"This is pure conjecture, but if the worst comes and Camsell can't break her way through and bring out the other two they can winter at Toktoyaktuk at the mouth of the Mackenzie River," he said.

"There are no problems for our ships now and I don't foresee any. However, you can't really be certain of anything in the weather up there," he said.

The Canadian ships are expected back in Victoria about the end of this month.

gorde hunter

THAT respected journal, the Christian Science Monitor, recently did a survey of its readers, asking what city, outside of the United States, they would move to if they had to move.

The 10 most livable cities, in their estimation, went like this: London, Paris, Munich, Vancouver, Copenhagen, Zurick, Vienna, Geneva, Montreal and Edinburgh.

I can understand the option for London, which may well be the most civilized city in the world. It has everything going for it — shopping, shows, history, a not-so-bad climate and that rare attribute, civility.

I can make no comment on most of the others, save Vancouver and Montreal.

THE OTHER NIGHT on TV, author Mordecai Richler, commenting on Montreal, the city of his birth, said, "... this is one of the very special cities on this continent."

With a low bow to Richler's immense literary talent, I respectfully suggest his centre of gravity is out a foot in such flowery praise of Morayal.

Montreal is a big, dirty, slum-ridden, foul-weather megalopolis with few redeeming features other than those of a culinary nature. The traffic is a mind-searing nightmare, the pedestrian being considered fair game at any and all times.

Possibly a nice place to visit, but not to live.

VANCOUVER ranked fourth, which is also somewhat surprising. A better climate than that of Montreal, a much more magnificent setting, a mother lode of recreational outlets. But also a traffic nightmare and a city that has been desecrated by the uncontrolled highrise syndrome — certainly nobody could say the west end or English Bay area is beautiful anymore. The urban sprawl is rapidly putting it in megalopolis stature as well. Nice for a weekend visit, but to live? Why be masochistic?

If, heaven forbid, I had to pick a city other than Victoria in which to live, the soul-searching would be long and traumatic.

FOR PURE bucolic living, the unhurried pace, the grace of well mannered people, I suppose it would be difficult to find a more enchanting place than Charlottetown, P.E.I. Maybe I am still influenced by the Anne of Green Gables charm.

London, Ontario, is a strikingly beautiful city — a city of flowers and gardens much like Victoria — a bigger city, yes, but a bigger city that retains much of the small city amenity. Ottawa is clean, beautiful and dull, but, I'm told, a fine place to bring up a family.

The rest of Eastern Canada I would pass. If it was a necessity, I could live in Toronto, a far friendlier place than myth would have you believe and it does possess the best transportation system in North America.

NO MATTER where you would move out there on the Prairies, you would be at the mercy of the elements. One place is hardly better than another, although the Chinooks that hit Calgary make it slightly more habitable. Winter, however, is a fact of brutal life be it in Winnipeg, Regina, Edmonton, Calgary or Saskatoon.

Winnipeg is, to me, one of the most handsome of all Canadian cities. Those broad streets, the thousands of trees shading the residential areas and friendly, friendly people. But you must be prepared to put up with humid summers, giant mosquitoes and snow storms of almost unbelievable fury. Still and all, a good place to live.

I PREFER Saskatoon to Regina, although both possess a civic spirit beyond anything we know here in Lotus land. Saskatoon is a beautiful city and the recreation areas within an easy Sunday drive are countless.

Calgary was a superb place to live when Calgary was still a Cowtown, but oil-rich Calgary is no longer a Cowtown, it's a bursting-at-the-seams city bent on becoming bigger than Edmonton, which must prove something or other about Calgary mentality. A fierce civic pride and an almost paranoic hatred of Edmonton. Edmonton? Just as booming, just as hell bent on being the biggest. Not quite as neighborly as Calgary.

IT WOULD BE unwise to peremptorily dismiss such places as Thunder Bay, Penticton, Kelowna or Vernon, although I associate them as summer watering holes rather than permanent places of residence.

The foregoing list would appear to be a Canadian list only. Not so — it just so happens no United States city, outsides of Palm Springs, California, would appeal as a place of abode.

The ten choices, then, would go as follows and in order. Charlottetown, Calgary, Winnipeg, London, Toronto, Vancouver, Ottawa, Saskatoon, Regina, Edmonton.

But — heaven forbid.

Your good health

Dear Dr. Thosteson: I have a problem I'm sure many others have. I am 60 years old and taking medicine for high blood pressure. Sometimes I forget to take a tablet, so I am concerned about the effect. What would occur if I were to miss one, or if I were to take two at once to make up for this? — **D.B.I.**

Your problem is not a silly one. The seriousness of missing medication depends on several factors: the type, the frequency with which it is to be taken, etc. I assume you must take your medicine twice a day. In that case missing one could be more serious than missing a dosage that has to be taken four or six times daily.

But I don't think your missing just a single tablet would be really harmful. I would not, however, advise taking two to make up for the lapse. That could produce undesirable effects, depending on what the medicine is.

Medication is best taken at mealtimes, if you eat regular meals. One trick to make sure you take your two tablets each day is to remove them from the package each morning. Put them in a dish or some other container and place it in a prominent spot. But if there are young children around, you should be careful not to put medication in their reach.

Some patients I've known have tried using alarm watches to jog their memories. I know a friend who had his "alarm" go off in a particularly poignant silence at a play he was attending.

The Weather

THE WEATHER

Sunny. Winds light. Thursday's precipitation nil. Sunshine 11 hours 48 minutes. Recorded high and low at Victoria 21 and 7. Today's forecast high and low 20 and 8. Today's sunrise 6:36, sunset 7:50. Moonrise 6:37 a.m., moonset 7:23 p.m. Saturday outlook sunny.

East Coast of Vancouver Island: Sunny. Winds light. Moderate North Westerly in the early morning. Thursday's precipitation nil. Recorded high and low at Nanaimo 23 and 6. Forecast high and low 23 and 8. Saturday outlook: Sunny.

West Coast of Vancouver Island — Sunny. Winds light. Forecast high and low at Tofino 16 and 6. Saturday outlook: Sunny.

North Coast of Vancouver Island — Cloudy with periods of rain. Lows near 10. Highs 13 to 15. Saturday outlook: Cloudy.

Extended outlook Sunday through Tuesday — Dry with temperatures near normal. Highs 16 to 21 on the coast and 18 to 24 inland with lows 7 to 13.

READINGS

	Max.	Min.	Prcp.
St. John's	17	11	—
Halifax	19	13	—
Fredericton	21	12	—
Charlottetown	18	13	—
Montreal	22	10	—
Ottawa	22	9	—
Toronto	22	12	—
North Bay	21	11	—
Thunder Bay	17	11	—
Kenora	21	9	—
Winnipeg	20	9	3.0mm
Brandon	20	4	1.5mm
Churchill	7	6	—
The Pas	13	10	—
Regina	16	8	1.5mm
Saskatoon	17	5	—
Prince Albert	15	7	7.6mm
N. Battleford	17	6	—
Swift Current	15	5	2.3mm
Medicine Hat	17	3	1.8mm
Lethbridge	19	5	.3mm
Calgary	18	1	—
Edmonton	17	1	1.0mm
Cranbrook	19	3	—
Castlegar	23	5	—
Penticton	23	6	—
Revelstoke	19	4	—
Princeton	26	1	—
Vancouver	19	7	—
Comox	19	9	—
Prince George	12	7	1.5mm
Williams Lake	16	7	—
Blue River	17	3	—
Kamloops	23	6	—
Dawson City	14	2	.3mm
Whitehorse	13	4	—
Fort Nelson	18	2	—
Fort St. John	15	4	—
Peace River	17	4	—
Yellowknife	14	8	—
Inuvik	13	5	—
Seattle	24	11	—
Spokane	23	5	—
Portland	31	11	—
San Francisco	27	12	—
Los Angeles	23	17	—
Phoenix	39	24	—
Las Vegas	39	22	—
Chicago	23	18	—
New York	25	14	—
Miami	30	26	—

TIDES AT VICTORIA HARBOR

Pacific Standard Time)
(Tides listed are

	Time H.M.	Ht. Ft.	Time H.M.	Ht. Ft.	Time H.M.	Ht. Ft.	Time H.M.	Ht Ft
4	07.30	2.2	14.45	7.6	19.30	6.0		
5	01.05	8.6	08.00	2.5	14.55	7.9	20.15	5.1
6	02.10	8.4	08.45	3.0	15.20	8.2	21.15	4.2

TIDES AT SOOKE

	Time H.M.	Ht. Ft.	Time H.M.	Ht. Ft.	Time H.M.	Ht. Ft.	Time H.M.	Ht. Ft.
4	06.55	3.0	13.20	8.3	18.30	6.1		
5	00.10	9.9	07.40	3.1	13.50	8.7	19.40	5.3
6	01.15	9.6	08.05	3.4	14.20	9.1	20.35	4.5

TIDES AT FULFORD HARBOUR

	Time H.M.	Ht. Ft.	Time H.M.	Ht. Ft.	Time H.M.	Ht. Ft.	Time H.M.	Ht Ft
4	02.05	10.1	09.10	2.4	16.35	10.5	21.55	7.0
5	03.10	10.2	09.55	2.8	16.55	10.7	22.40	5.9
6	04.25	10.1	10.40	3.4	17.20	10.9	23.15	4.9

Jordans

"Stardust"

Handsome, Rugged & Colorful
Acrilan Acrylic Fibre

TWIST BROADLOOM

Now! Spectacularly low, low priced for one week only.

Sale 15.88

Help yourself to some of this beauty that is all good taste. Luscious choice of colour that lives in the new lustrous yarn blended of 80% Acrilan Acrylic fibre and 20% Nylon. A hardy, tightly twisted heat-set yarn for texture retention. Hides footmarks and makes it a family-wise investment.

When you buy from Jordans — you deal with someone you can trust.

Your assurance of satisfaction is Jordans 46-year reputation for quality and value, service and integrity.

Stardust is made exclusively for Jordans by Bigelow of Canada

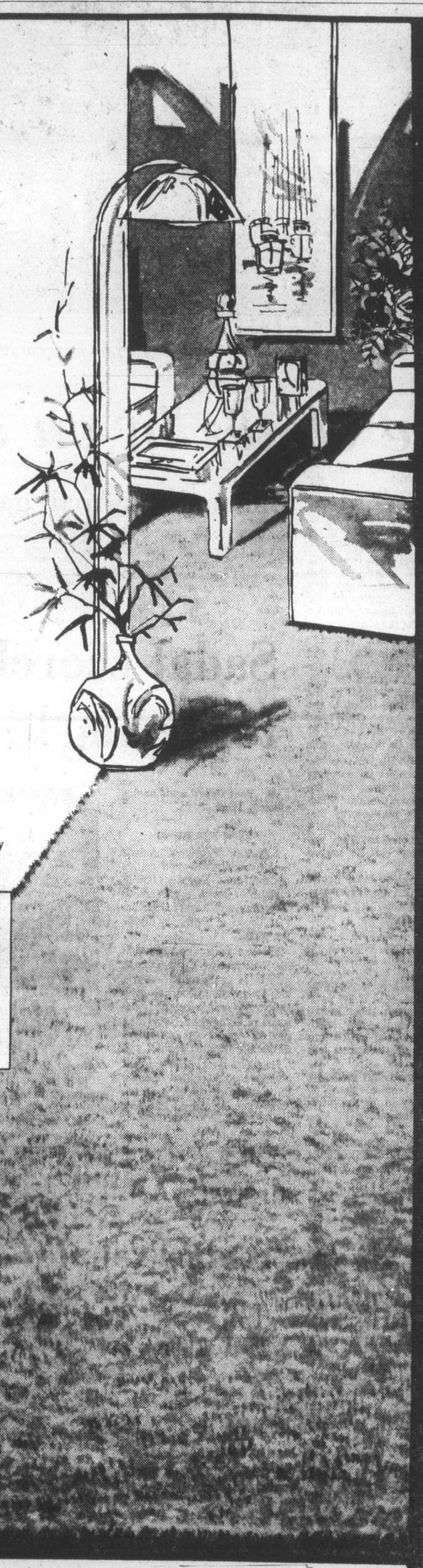

A+ ACRILAN PLUS
EXCELLENCE IN ACRYLIC CARPET FIBER BY
Monsanto

Jordans

Terms to suit your budget.

854 Pandora
Parking in Rear
385-6746
Open
Fri. 'til 9

1200 Broad
385-2493
Open
Fri. 'til 9

3100 Shelbourne
Hillside Shopping Centre
595-1521
Open Wed., Thurs.,
Fri. 'til 9

Up-Island Residents
Call Collect
D. Griff, Nanaimo
753-4222

—AP

Tina's tiny Tony

Tiny Tina, who stands 29 inches tall, holds her baby, Anthony, who was 18½ inches long when he was born Aug. 20. Tiny Tina says she wants to have the child with her when she goes back on carnival circuit, where she is billed as world's smallest woman. Doctors termed baby healthy.

Snubs, silence —but it's signed

GENEVA (AP) — Israel and Egypt signed the United States-sponsored agreement on Sinai on Thursday, with the Soviet Union snubbing the ceremony here.

In Cairo, President Anwar Sadat charged the Soviet Union with a "flagrant provocation and attempt to divide the Arab front" by boycotting the signing. The Sinai pact was signed at UN headquarters in Geneva, but the Soviet Union, known to be critical of the agreement, boycotted the session.

Sinai pact irks Russia

In Tel Aviv, Israeli Prime Minister Yitzhak Rabin said he believed the Soviet Union would continue to fill Egypt's arsenal despite the rift between Cairo and Moscow.

Following word of the Soviet stance in Geneva on Thursday, the U.S. also decided not to attend the signing ceremony, but a state department spokesman said, "We don't make a big thing out of it."

The pact, signed in less than 10 minutes in almost total silence, calls for Israel to withdraw its forces in Sinai and give up the Abu Rudeis oil-fields, and for Egypt not to threaten force or military blockade against Israel.

About 200 American civilian technicians are to man early-warning radar stations in the Gidi and Mitla Passes in Sinai to monitor any violations.

In Washington, John Sparkman, chairman of the Senate foreign relations committee, said many questions remained unanswered about the Sinai agreement, and that he did not know whether Congress would approve use of the technicians.

Sparkman spoke to reporters after he and other congressional leaders had breakfast with Presidernt Ford and State Secretary Henry Kissinger. Many of the congressional leaders said the Ford-Kissinger presentation was incomplete, particularly concerning aid figures.

They said Kissinger had indicated Israeli aid this year would run about $2.5 billion, with Egypt to get between $600 million and $800 million in economic assistance.

Administration and congressional sources in Washington said U.S. economic commitments from the new Middle East agreement would cost at least $9 billion over the next three years.

Kissinger said Thursday, "The American people will know everything we are committed to" in the new Israeli-Egyption agreement.

He said the "additional cost" to the United States would be "somewhat less than a billion dollars a year."

Kissinger said he agreed to a suggestion by Senator Frank Church, Idaho Democrat, that legislation approving the stationing of U.S. civilian technicians in the Sinai include a requirement that they be withdrawn immediately if new hostilities broke out.

The United Nations is expected to ask for few, if any, additional Canadians to join an expanded Middle East emergency force made necessary by the new Israeli-Egyptian agreement on the Sinai Desert, according to Ottawa officials.

It is expected that the almost 1,000 Canadians in the Middle East will be adequate, at least initially.

Flying glass injures six

LISBON (Reuter) — Six persons were injured by flying glass Thursday, one seriously, after security troops opened fire as demonstrators tried to storm a Communist-controlled newspaper. (See story Page 37.)

The injured were hit by bits of windows broken when the troops fired into the air with automatic rifles.

Trucks recalled by Chrysler

DETROIT (UPI) — Chrysler Corp. has announced the recall of 19,643 trucks because of a defect in the steering column gear shift which has already caused three accidents. They are 1975 Dodge and Plymouth compact trucks equipped with automatic transmissions.

Most of Trenton, N.J. thirsty and unbathed

TRENTON, N.J. (UPI) — More than 100,000 persons without water in their homes went thirsty and unbathed Thursday while the city struggled to put its crippled water system together.

Authorities said 70 per cent of the homes in Trenton were dry, and conditions were worse in the suburbs, five days after breakdown of a plant that filters fresh water.

First-day busing largely peaceful

LOUISVILLE, Ky. (UPI) — Three violent confrontations between police and antibusing demonstrators Thursday marred an otherwise peaceful first day in the largest U.S. court-ordered new desegregation busing program.

Thirteen people, one of them a woman, were arrested following street fighting between police and demonstrators in the downtown area and in another incident at a predominantly white high school.

Officials said four policemen and two protestors received minor injuries.

Two newsmen at an antibusing rally site also were roughed up by a demonstrator.

By late afternoon, antibusing activities began tapering off, and only 100 people showed up for a planned rally.

Charges against those arrested ranged from unlawful assembly and disorderly conduct to harassment and assaulting a police officer.

The only incident in the merged Jefferson County-Louisville school system, ordered desegregated racially last July, was a rock-throwing incident at suburban Fairdale high school which resulted in the arrests of one 18-year-old and two juveniles. School officials said demonstrators attempted to block buses containing blacks.

Ten bomb threats were reported during the day, all in predominantly white areas, but all were apparently hoax calls.

Attendance was down about 50 per cent, 57,521 of 130,000, caused mostly by anti-busing groups who boycotted the schools the first day.

The protestors, shouting, "we want freedom", clashed with police at a downtown shopping mall where five were arrested, and later outside the main post office.

Silence threat to governments

OTTAWA (CP) — A call for closer contact between government and the governed continued Thursday as a University of Toronto professor told a group of bureaucrats that "the conspiracy of silence that prevails in our federal and provincial governments seems to me to put their continued existence in jeopardy."

Douglas Hartle, professor of economics, told the Canadian Institute of Public Administration that there is a crisis of confidence and governments must reveal more to the people.

"I would prefer to trust the partially informed many to the well informed few."

In calling for more information from governments, Hartle was repeating a theme that has recurred since the institute began meeting Tuesday to look at the shape of government in the 1980s. Speakers have differed in their priorities for future governments, but all have called for more public participating in the decision-making process.

"The public needs the information that will allow it to identify when a good man is doing good — whether it be politician or bureaucrat," Hartle said. "In a state of ignorance, fools and knaves are indistinguishable from wise men and saints."

The institute, formed from public servants from three levels of government, has been told by virtually all speakers that there must be a greater flow of information, and better co-ordination between various governments, if their credibility is to be maintained.

Earlier Thursday, a series of speakers agreed that something must be done to eleminate duplication among the various levels of government and co-ordinate programs so taxpayers won't be forced to foot the bill for inefficiency. But there was disagreement on how this should be accomplished.

Ian Macdonald, president of York University, suggested that governments get together and discuss specific programs with a view to eliminating duplication. Previous attempts to accomplish this through constitutional reform have failed, he said.

But Peter Aucoin, of Dalhousie University's school of administration, disagreed. He said governments simply will not give up programs unless they are forced to under the constitution. And he suggested that they decide ,through constitutional reform, their areas of jurisdiction.

WHY MEN WON'T SEEK HELP

Many men won't admit they have a problem. They're trapped — in jobs they don't like, or in cold, empty marriages, losing contact with their children. Most men are too proud of their masculinity to admit failure. But in expecting men to always be strong, and never show the weaknesses that all of us possess, we put a terrible burden on them. Learn how you can *lessen* that burden — and *help* someone who is endangering his emotional and mental health. Read WHY MEN WON'T SEEK HELP. One of 34 articles and features in the September Reader's Digest. At your newsstand today!

ATTENTION PROSPECTIVE UNIVERSITY AND COLLEGE STUDENTS

Students who are having difficulty enrolling in universities or colleges because of a lack of space in existing programs or a lack of suitable living accommodation may be interested in applying to Notre Dame University in Nelson.

Notre Dame has dormitory accommodation for 200 students and space for 300 in academic classes commencing September 8.

The Provincial Government is in the process of acquiring Notre Dame University which will become the Kootenay University centre effective September 1976.

Any student completing courses at Notre Dame this year will be able to transfer to any of the three Provincial Universities providing their courses are appropriately chosen.

For further information phone the University's Admissions Officer at Nelson 352-2241 or the Universities Council of B.C. in Vancouver at 872-0245.

DEPARTMENT OF EDUCATION
GOVERNMENT OF BRITISH COLUMBIA, VICTORIA, B.C.
The Hon. Eileen Dailly, Minister

The price is just one of our attractive features.

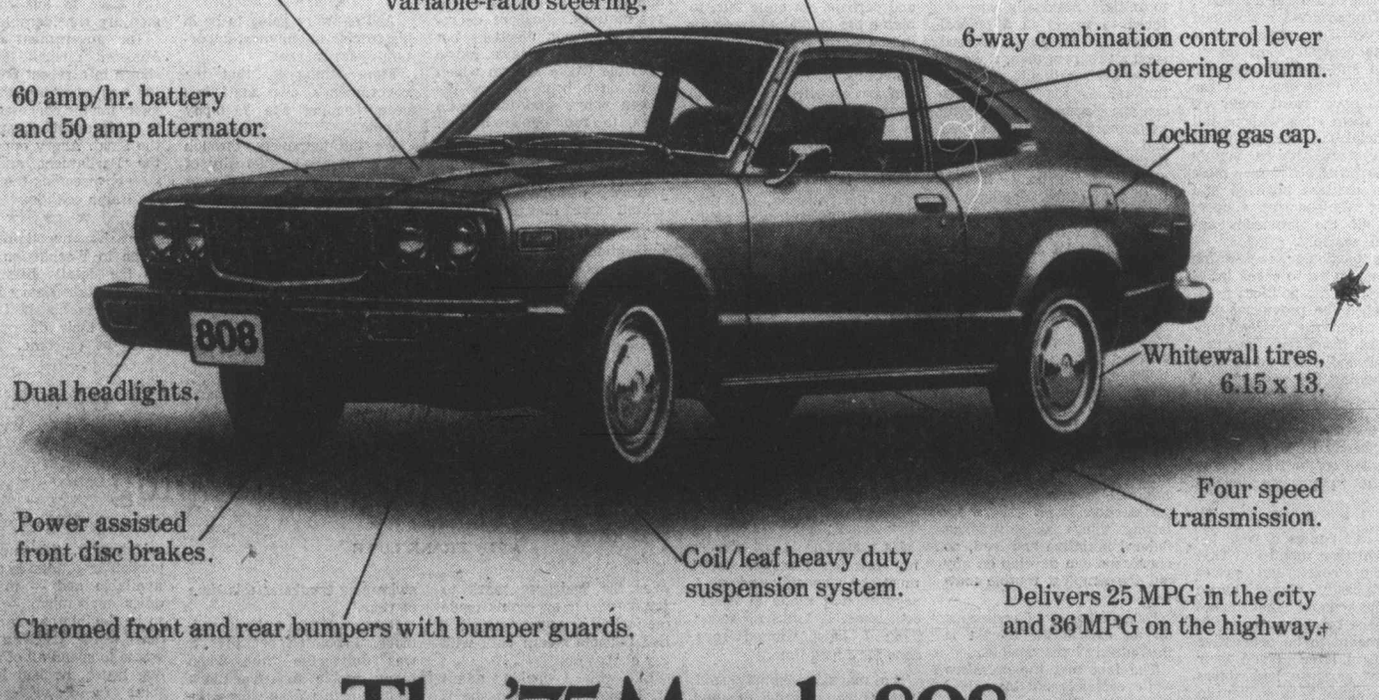

The '75 Mazda 808 About $3200.*

Mazda. You don't have to settle for less.

*Price based on Manufacturer's suggested retail price for the standard two-door coupe p.o.e. Halifax, Montreal, Toronto, Vancouver, not including preparation charges, licence, gas, provincial sales tax or local freight where applicable.
†Based on results of U.S. Environmental Protection Agency 1975 models. Results converted from U.S. to Imperial gallons.

Horwood Motors Ltd. 810 Johnson Street (at Blanshard): 385-1451
Victoria, B.C. *dealer licence number D-3273*

The Daily Colonist.

"An Independent Newspaper . . . The Organ of No Clique or Party"

1858 — Published every morning except Monday by The Colonist Publishers Limited at 2621 Douglas Street, Victoria, B.C., V8W 2N4. Second class mail registration number 0516. All undelivered copies or any notices respecting changes of address are to be sent to the above address. Member Audit Bureau of Circulation. — 1975

RICHARD BOWER — Publisher and Editor-in-Chief

Tory troubles

PROGRESSIVE CONSERVATIVE colleagues of Ontario MP James Gillies were quick to come down on him heavily for the criticism he voiced in Toronto the other day of the party's performance.

A possible contender for the leadership of the PCs at next February's national convention when Robert Stanfield is scheduled to step aside, Mr. Gillies was blunt in his appraisal of the Tories' failures at the polls.

In what amounts to an accusation of Mr. Stanfield botching his job, with the Tories a disorganized, undisciplined and divided lot, there is "more truth than poetry."

At least this is the feeling of many supporters of conservatism who see indecision as the root cause of the poor showings of the party not only in attempting to win majority power but in official Opposition performance.

It is more than that, though. And those who are shouting "low blows" with Mr. Gillies making irresponsible statements and unjustified insulting of the present leader, are failing to appeciate what he is really saying.

In his call for frank assessment of the reasons for rejection and the taking of corrective measures immediately, Mr. Gillies sees, as so many of the voters do, a straying from party principles to the point where there is too much likeness between the Conservatives and Liberals.

"People must know what the party stands for . . . We've got to articulate our views well so when we go to the country in 1978, people will have a clear-cut choice."

It's just as another potential candidate for the leadership has been saying. Allan Lawrence, also an Ontario Tory MP, wants his party to "reform" itself and become more truly conservative.

His view of party problems, as reported by correspondent Richard Jackson from Ottawa last month in two different articles, is that there is little to distinguish between the Conservatives and Liberals; yes, and the New Democrats too, on the federal front at least.

He would take control of the party from the hands of the "backroom boys"—the appointed officials in the headquarters organization who, as Jackson pointed out, "masterminded the deposing of three-timer winner John Diefenbaker and the elevation of three-time loser Robert Stanfield as leader."

And he would move the Progressive Conservatives to its proper place "on the right."

He spoke of the need for a "responsible, responsive and representative political organization" in the reformation of the Tories to true conservatism.

But he escaped the abuse that has been thrown at Mr. Gillies because, while he pointed a finger at Robert Stanfield's record, he didn't jab it nearly as much.

A growing risk

FOR MONTHS THE CANADIAN organizing committee for the 1976 Olympic Games and the European Broadcasting Union have been at odds over the price that should be paid for television rights outside North America. The organizers originally set out to obtain $20.9 million from five international networks represented in negotiations by the EBU, which had in mind something more like the $1.7 million it paid for the rights for the 1972 Olympics in Munich. In mid-August the Montreal committee rejected an EBU offer of $9.3 million. That is where the matter has been left despite warnings that the overseas networks cannot go higher.

One such warning came immediately after the rejection, from Sir Charles Curran, director-general of the British Broadcasting Corporation and president of the EBU:

"Further negotiations over the 1976 Olympic Games depend on the committee realizing that there is no more money available. Indeed, even the last half-million dollars of the EBU's offer of $9.3 million depends on further consultation with EBU members. The deadline is Sept. 1 and there is no room for Canadian illusions."

The beginning of September has come and gone and it seems to be conceded that the end of the month would not be too late for an agreement.

Not everyone, moreover, is pessimistic. The vice-president of the International Olympic Committee, Willi Daume, said at the time of the rejection that the organizing committee and the television groups were trying to bluff each other. And more recently, the president of the IOC, Lord Killanin, said he was confident an agreement would be reached early in September.

But, whether it's bluff or not, we now have the director of the EBU's legal division, Dr. George Straschnow, saying in Geneva that he has definitely given up hope for world-wide direct television coverage of the Montreal Games; that there have been no signs of a second thought by the Canadians and no plans for further negotiations.

And, whether it's bluff or not, the organizing committee's refusal to reconsider $9.3 million cannot be sustained much longer without a high risk of losing this much-needed revenue.

It's a risk shared by taxpayers who probably will have to pay for an Olympics deficit.

But not only the money is important.

If the overseas world is "blacked out," Montreal, Quebec and the whole country will be deprived of favorable publicity which has been counted as part of the value of the Games. It's not a way to make friends.

Belated call for leadership

By LUBOR J. ZINK from Ottawa

One of the arguments against price-income curbs in last year's election campaign was lack of federal authority. The Trudeaucrats maintained that even if mandatory price-income controls were an effective anti-inflation measure — which they denied — the federal government could not make them stick without full provincial backing. In our federal system, Ottawa simply had no jurisdiction over most of the matters involved and getting wholehearted support from all the provinces appeared unlikely.

This particular excuse for not even trying to check inflation fell by the political roadside when the provincial premiers urged the Trudeau government from their meeting in Newfoundland to take a lead in arresting the price-income spiral.

The provinces, the spokesman for the premiers said, were "ready to face reality" and called on the federal government to provide leadership.

★ ★ ★

The call comes a year too late. Thirteen months of skyrocketing costs and prices have already played havoc with the economy that cannot be undone by measures which were meant to be preventive and might have served their intended purpose had voters had the sense to back them in the 1974 election. By now the price-income controls the provincial premiers urge Ottawa to introduce can at best only slow down the mad spin. (Which is what the Labor government in Britain is trying to do by belatedly resorting to mandatory price-income controls and thereby making them respectable in our "progressive" circles which a year ago heaped contempt and ridicule on advocates of such a course.)

Even a belated slowdown of inflation is, of course, preferable to doing nothing and waiting with closed eyes for the whole thing to crash and fly apart in splinters.

It's a pity, though, that the premiers couldn't bring themselves to face the perfectly obvious economic reality when the anti-inflation program they now urge Ottawa to initiate nationally was offered to voters in a federal election. Had they endorsed such a program then, it would have been difficult, perhaps impossible, for Trudeau to con the electorate with phony assurances that all was well and that he would wrestle inflation to the ground without disturbing anybody if returned to office. Spotlighting Trudeau's election fraud by the premiers then might have prevented a lot of damage to the country.

★ ★ ★

While the premiers can be blamed for lack of realism, foresight and perhaps courage, the responsibility for doing nothing for a whole year after the election falls primarily on Trudeau's shoulders because it is his basic task as head of the federal government to provide national leadership. Lack of jurisdiction is no excuse for letting things slide. Without federal initiative and lead, no consensus can develop on any but the simplest routine matters.

Using absence of consensus as an excuse for inertia is thus utterly irresponsible.

The fact that the premiers while certainly not blameless themselves, have to urge the federal government to take the lead in doing what could and should have been done at least a year ago, reveals the extent of the Trudeau regime's responsibility.

Anyway, Ottawa no longer has the "jurisdiction" excuse for not at least trying to contain the blindly suicidal greed that is debasing our currency, strangling our exports and killing jobs.

★ ★ ★

Since people, despite some strong pressures (such as those from the trade unions), still had a reasonably free choice in the 1974 election, as well as ample opportunity to assess Trudeau and his manipulation of power, the ultimate responsibility for the mess undeniably rests with the electorate. But it's hard, and perhaps not quite fair, to blame the individual voter for letting himself be seduced by articulation of his own wishful thinking. Not everybody can be expected to see and understand the whole economic picture of even the direct relationship between the pay hike he wants for himself and soaring inflation.

It's the politican, and particularly the leaders of political parties, who should know, understand and have the integrity to face problems squarely, honestly, fearlessly.

Our system of representative democracy not only cannot function properly but loses credibility and degenerates into free-for-all chaos when people find they cannot trust and respect their chosen representatives. Pleasant deceptions may win elections but the aftermath plays havoc with the whole system which rests on a bond of trust between voters and those who seek to run public affairs. Trudeau, whose forte is manipulation of voters' fears, illusions, complacency and ignorance, betrayed and by now all but ruined that trust.

This hidden deep damage, unmentioned by the premiers, is even more serious than the visible damage to the economy that has prompted their belated urge to face reality.

Copyright, Toronto Sun Syndicate

I Beg to Differ

Summer and winter shopping

By FRANK LOWE

Ms magazine is not always my favorite reading, but I must say I heartily endorse a suggestion it made in its recent issue. It backs up something I have wanted seen done for a long time.

The magazine simply said that women should demand that stores sell winter clothes in the winter and not in July — and bathing suits in July, not February.

This makes a lot of sense to me and is something I have wondered about ever since I have been forced to do my own shopping. And it came at the right moment because just recently, on one of those hot, sticky days when even wearing a light, summer sports jacket was a chore, my wife suggested I buy a winter overcoat.

She told me that my favorite store was having a sale of winter overcoats and why didn't I drop in during my lunch break and pick one out?

The very thought of going into a store, on a day when the thermometer was edging over the 90-degree mark to try on winter overcoats made me feel all drippy, as though I had taken a steam bath with my clothes on.

But, while I wouldn't admit it, I know deep down she is right. Because I recall what happened one July when I tried to buy a bathing suit.

The family had gone to a nice lake a few weeks before I could make it. When my turn came, I hastily packed some vacation clothes — but couldn't find my bathing suit. And without my wife to guide me through the myriad hiding places she has established over the years I knew I had no hope of finding it.

So it was off to the nearest department store. When a young lady finally finished her current day dream and deigned to serve me, I asked for a pair of swimming trunks.

"Swimming trunks?" she replied, obviously convinced that I was playing a practical joke on her. "We don't sell swimming trunks at this time of year."

It was my turn to be incredulous. I pointed out that it was July, the time when many people took vacations and went to places where the water would be cool and inviting. These people surely needed swimming suits.

She agreed, but explained that these people planned ahead and did their summer shopping in February, as this was the sensible way to go about it. This also startled me. It had never occurred to me that in February people actually knew where and how they were going to spend their vacations and if they would need swim suits or mountaineers' boots.

In my home vacations were always — to use a euphemism — "spontaneous" affairs. You know, suddenly it is July and one day you came home and your wife shouts:

"What, you mean you haven't rented that cottage yet?"

Naturally, this means that particular cottage is no longer available and — to use another euphemism — one has to be flexible and resilient. In other words, unless a husband wants to spend all of July in a dog house, he had better do some fast scurrying and come up with an alternate plan.

Instead of going to a lake, you find yourself staring at an ocean.

I tried, on several occasions, to claim this gave our vacations an added dimension. It gave us the thrill of discovering the unknown, the unexpected.

On looking back, however, I must confess that this claim was never greeted with much enthusiasm. Unless you are the kind who equates enthusiasm with icy silence.

So, with those memories prodding me, I guess I had better follow my wife's advice and get that overcoat. Otherwise I may find myself some bitter winter morning waiting for a bus while wearing my swimming trunks.

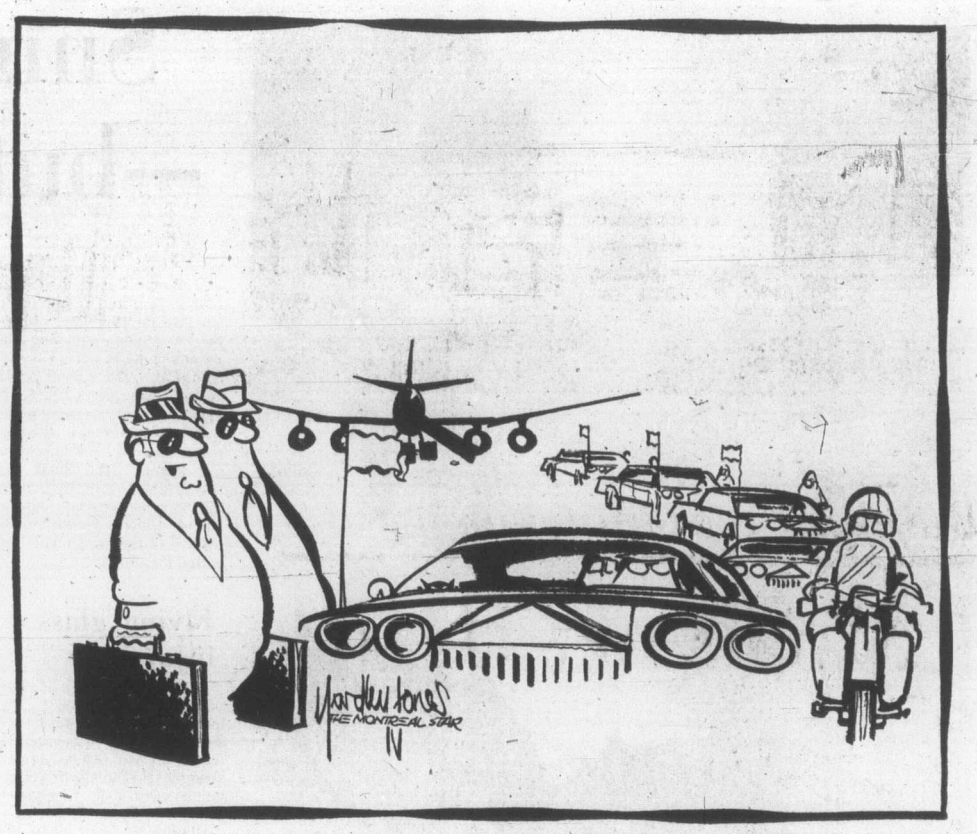

"Kissinger's in the first one – the others are his laundry."

Ottawa Offbeat

Head of the high-pay parade

By RICHARD JACKSON

As you'll recall, Prime Minister Trudeau went on vacation leaving Canadians with the dire warning that they were headed for financial disaster.

He blamed them for putting themselves in peril.

He shrugged off the responsibility as leader, placing the onus on the led.

Oh sure, he muttered again —as he has for years—about the "initiatives" of what he keeps calling his "contingency plan" to cope with the emergency.

But he wasn't using the plan.

In fact, he wasn't even hinting what it was.

★ ★ ★

But it was all our fault.

With our greedy, graspingly outrageous wage and salary demands, we were pricing ourselves out of the world's competitive markets and headed for economic chaos.

He forgot to mention who has been leading the wage and salary parade.

So who has?

The federal government itself.

And who's in charge, who is the man at the top, with the power to stop it?

Who else?

The big point the government, the cabinet, and the PM himself have been making is that we have so overpriced ourselves that we're out in front even of the wealthy Americans.

★ ★ ★

And so we're going to be in big trouble in our most-important-by-far market.

Funny thing is, that the government's own staff has been heading the high-pay parade.

We the taxpayers—through the great good generosity of the government — are paying our senior civil servants not quite double the going rate in the public service in Washington.

Here the top deputies are going to be making $66,000.

In Washington, "supergrade public servants,' as they're called there, the top career people, 14,600 of them, make but $36,000.

In Ottawa we have perhaps 1,000 "supergraders," members of what the public service commission calls "senior executives."

And their salary range is between $30,000 and $60,000, with the ceiling due for a lifting to the new $66,000 level.

Catch is, the government's very own salary advisory committee complained just the other day that, as it was phrased, "more than 58 per cent of the executives are in the top 40 per cent salary range."

Which has to mean that even more than 58 per cent of them are above the top-rated American public service executive pegged at $36,000.

Washington put a "freeze" on its public service salaries back in 1971, and the ice is only now starting to melt.

Under a new law, which President Ford supported, American civil servants in October are to begin receiving annual "comparability pay adjustments," intended, as it's explained, "to bring federal salaries in line with those in the private sector."

Those 14,600 "supergraders" at the top $36,000 will move to $38,000.

★ ★ ★

But in Washington—and in some states of the union where the prime minister warns we are pricing ourselves out of business — there are some questions about paying even a senior bureaucrat $38,000.

As Senator William Brock, a Republican from Tennessee, has been quoted as saying:

"It's going to be hard for me to tell the good people of Tennessee that they have to pay more taxes to give a senior civil service executive $38,000 a year. No one down there makes that kind of money."

But they do in Ottawa, Senator Brock, and a good deal more than $38,000, as much, for a few of them, as $60,000.

But the prime minister has said nothing about that.

Nor about the doubling of the staff of the public service in less than 10 years, or the 100 per cent increase in the number of those top-paid senior bureaucrats.

Maybe he didn't mention it because if he had, we wouldn't be blamed for pricing ourselves out of the market—but he and his government might.

Washington Calling

Mideast disengagement

By MARQUIS CHILDS

However lasting the gleam of peace in the Middle East with a new Israeli-Egyptian disengagement, it should serve at least to throw light on the deep-seated fears and antagonisms in the way of any long-term settlement. Both for Cairo and Jerusalem the risks in this first small step are considerable.

The government of Prime Minister Yitzhak Rabin was shown in a recent poll to have the support of less than a majority for the concessions made to achieve a disengagement in the Sinai. Angry opposition in the Parliament and in the streets threatens the future of the Rabin coalition.

★ ★ ★

Israeli negotiators who came to Washington to wrap up the details before Secretary of State Henry Kissinger ventured on his shuttle did not conceal their disappointment over the outcome. They believed that with so much concentration on the lines of Israeli withdrawal from the Gidi and Mitle passes and surrender of the Abu Rudeis oil fields they had failed to get enough in return from Egypt.

Understandable though this is, it seems to me to ignore the fundamental Arab position. That is the demand for return of all the Arab lands occupied after the 1967 war. Should we pay a price, the Arabs ask, to get back what is righfully ours?

And it is this demand that makes any further long-term peace look, in a word, impossible. For the Israelis, with their remarkable zeal and capacities, have been building on the occupied territories; kibbutz in the Golan Heights, large construction in East Jerusalem, a whole complex in Sharm El-Shek, the outlet to the Red Sea. Any government in Jerusalem that proposed to give these territories would be quickly repudiated.

★ ★ ★

But another cause of uncertainty is the state of the Israeli economy. Immigration into the country is at the lowest point in five years and immigration at the rate of 3 per cent of the population a year, is essential to growth and stability. Emigration out of Israel was estimated in the last 12 months at 20,000, mostly the young.

Military and economic aid from the United States becomes therefore of the first importance. The Rabin government puts the figure at $3 billion, or even $3.2 billion. This would include up to $350 million as compensation for loss of the oil from the Abu Rudeis fields. The total would be divided between military and economic aid.

Kissinger has said Congress will balk at such a figure. He has suggested a possible $2 billion. This is unlikely to satisfy Jerusalem nor will it be acceptable to the staunch adherents of Israel in the Senate and the House.

As for Cairo, President Anwar Sadat cannot wait too long for some means to shore up his shaky economy and give his 30 million people some reason to believe their rising expectations will be met. A consortium of sorts is being put together by western nations with the United States assuming a leading role.

★ ★ ★

The Libyan fanatic, Muammar Quaddafi, is doing his best by one means and another to bring Sadat down. Syria's President Hafez Assad will look with dark suspicion on the new disengagement agreement and Assad has a close tie with the Russians who have supplied him with quantities of advanced weapons.

For Assad, disengagement on the Golan Heights has first priority. This will be Kissinger's next undertaking and a more difficult one. While, since the fall of Vietnam, Americans have more and more turned away from foreign involvement, active concern with the fate of Israel continues high on the list. That is ascribed in part at least to the Zionist lobby.

A recent article in The New York Times gave details on how Zionist activists, working through sympathetic members of Congress, had blown the news of the impending sale of Hawk missiles to Jordan. That put an end to the sale.

★ ★ ★

Jewish leaders resent the use of the word lobby. They say the concern expressed in opinion and in the halls of Congress is that of most Americans for a democratic state allied to the United States in the Middle East.

The Arabs have nothing like such concerted support although, since the rise of the oil-producing states and the role of oil, they have shown far more muscle. The meanace of another oil embargo sends shivers through Western Europe and Japan.

The presence under the disengagement of Americans, presumably civilians and volunteers, monitoring the disputed passes suggests a hazard to be aired in the debate over the new agreement. The suspicious will fear this as the camel's nose under the tent; a parallel to the use of American logistic support troops in the first phase of the Vietnam involvement.

Copyright, 1975, United Feature Syndicate Inc.

—Christian Science Monitor photos

Whole residential communities rise on outskirts of big cities

Building is continuous activity

Moscow: Brutal city

By FRAN HOSKEN
Colonist - Monitor News Service

Moscow is a brutal city. Its scale is monumental, designed to gigantic proportions, dwarfing people and making them feel insignificant.

Monumentality in the built environment in a country where no private enterprise exists is an official expression and one that dominates Moscow most of all.

Moscow still is an unfinished city; building is a continuous activity. Only a few months ago a complete rebuilding program of the Red Square was completed. Much of the heart of Moscow last year was hidden behind scaffolding with several major building projects under way.

In turn, on the outskirts of the city, despite periodic decrees (some going back to Stalin's time) that Moscow would not be allowed to grow, extensive housing construction is under way.

Whole new settlements complete with all services, schools, and shopping — connected by subway, trolleys, and buses to downtown — are being built, all by systems construction. As soon as a block is finished it is occupied.

The waiting line of people who qualify for new housing is seemingly limitless. A new decree, soon to be implemented, once more raises the mandatory building height of all apartment blocks by five storeys. There is no other housing, of course.

To get an apartment in Moscow is extremely difficult. you are assigned an apartment only if you have a job — which depends on whether or not you have a skill or qualifications that are needed. However, co-operative apartments can be exchanged all over the country. They are one of the few investments that people can make. However, the most desirable place is always Moscow.

Modern plumbing has been gradually installed in the older blocks that one can still find everywhere behind the rows of newer apartments facing the main avenues downtown.

Much of it will be replaced with ever higher new housing blocks, made of the same prefabricated concrete panels without human quality or individuality.

Driving along some of the main avenues — Gorky Prospect, for example — one can virtually see the development of Moscow. With a few exceptions there are no high-rise buildings in the central part of the city. Modern office towers, which dominate all U.S. cities, are rare. Government offices are distributed all over Moscow and, of course, throughout the buildings of the Kremlin.

The huge bureaucracy, including a variety of government-owned corporations, is housed in traditional buildings, many converted for office use.

A mixture of Renaissance styling with Gothic spires is a favorite expression of prestigious government hierarchies. Several such prominent buildings in different parts of the city look so much alike that a visitor guided only by landmarks can get confused.

The University of Moscow is the most visible and prestigious tower of this kind.

Driving out of town along the wide tree-planted avenues one comes first upon the apartments built in the 1920s, many of brick, some with balconies and decorations.

They become plainer and less well built the farther out one goes. Long blocks of flats are repeated over and over.

Finally, at the edge of the city, modern highrise concrete construction takes over. For some 20 years or more, nothing else has been officially built in housing.

From a distance some of these huge new housing blocks, indeed complete communities, look like marvelous futuristic visions of new towns. But upon closer inspection they are put together so badly that often huge cracks show between concrete panels, leaks streak the surfaces of brand-new buildings, and one wonders how long these buildings will last, considering the extreme climate of Moscow.

Clearly, the huge concrete panels that form the bulk of the high-rise construction often do not fit, although the same building system is used throughout the U.S.S.R.

I mentioned this to the architects and planners at the Architectural Association. They replied: "Yes, we know: it is a problem that we have yet to solve." Then they quickly add: "But the quality is getting better now."

Yet the newest buildings, as one can readily observe, are, if anything, worse. For istance, in Tropaiova there are several large construction sites. Huge cranes put the massive precast concrete wall panels in place. Housing blocks go up with great speed. They are higher each year.

The same apartment buildings can be found outside of Leningrad. They are a standard design built by the same system used everywhere.

Leningrad, formerly St. Petersburg, is fully restored to its imperial splendor. Even the palaces in its surroundings are once more open to the public, painstakingly and skillfully restored in all detail by an effort quite unlike the one that builds the housing.

To be sure, housing as it is built now by industrialized methods requires training in quite different skills than the traditional building crafts. And skilled labor of any kind in Russia is scarce.

One reason for the universal use of systems building is the shortage of labor.

However, observing the results and finished buildings it seems that the need for constant repairs is built into the new housing from the start, repairs that with time require more and more labor.

Prefab concrete panels often do not fit

PAGE 5

BACKGROUND

THE PICK OF Punch

"Platform 15 — you'll just catch it if you run . . ."

LETTERS TO THE EDITOR **In your opinion...**

Keep them in the cities!

In 40 years of hunting and fishing I have never been robbed, beaten, or mistaken for a moose. "The thieves and murderers live in the cities — we don't carry on like that out here in the bush."

Better roads, free access, fast dependable vehicles, too many idle people with too much money, whatever the reason, this kind of unpleasantness is happening with disturbing regularity right here in our community. In less than a year, three friends of mine have been robbed while fishing or hunting. Salmon Arm, Gordon Bay on Shawnigan Lake, and Sunday, Aug. 31, Weeks Lake on the Shawnigan-Renfrew road. Each incident was reported to local authorities. Hopefully — if the law moves fast enough — Sunday's episode will have a happy ending. Circumstances at the scene leave little doubt as to the identity of the two culprits.

In all my years of camping out, security was the last thing on my mind. I have never locked any vehicle, beached or docked boat, or camper, or taken any special care to secure a camp.

In a thousand trips I must have scattered that many articles of expensive hardware over a million acres, and rounded it all up afterwards. On more than one occasion, I've had a complete stranger walk in to my fire with a piece of equipment lost or left hanging on a bush. A "thank you" and a coffee . . . and the fellow is on his way.

As outdoorsmen — hunters, fishermen, and the guy who is unselfish enough to get his wife and kids out there too — this has been our boast, our creed: However small, or valuable, whatever, the other fellow's belongings are his. He needs them for his enjoyment . . . maybe even his survival.

Legal and moral considerations aside, seems to me that this "woodsy burglary" would be a very risky pastime: I must be acquainted with a score of hunters who are quite capable of shooting into an eight-inch circle at a thousand yards all day long. When a fellow is head and shoulders into somebody else's vehicle-camper he has his most valued possession stuck up in the air in a rather vulnerable attitude.

Correct?

LARRY CUTHBERT,
1208 Craigflower,
Victoria, B.C.

James Nesbitt and . . .

Our cultural scene

An article appearing in The Islander by James Nesbitt takes us from the maiden voyage of the Princess Norah in April 1929, to the visit of an Oriental mystic of the same year, and then on to commentary on the lack of current visitors of greatness, and finally we were treated to an attack on the entire local scene complete with the brilliant suggestion that the Vancouver Symphony become the British Columbia Symphony and include 12 concerts in Victoria in its annual list of events. Whether this skipping from bush to bush is a fine example of journalistic sleight of hand, or whether it is simply symptomatic of a wandering mind, is not for me to say, but I would like to comment on some of Mr. Nesbitt's statements.

After having told us about the near hysteria generated in Victoria in 1929 when a bearded wonder from afar came ashore to tell about his philosophies and ladies' high heeled shoes, Mr. Nesbitt tells us how Victoria was visited by the great of the world in the good old days whilst our current crop of guests seem to be overwhelmingly of common city. I suggest that the excitement felt about our mystic friend in 1929 was pretty solid evidence that Victoria was not accustomed to entertaining anyone much above the carpetbagger level and that the truly great just did not have our fair city on their "things-to-do" list.

Regarding the lack of great visitors in this day and age, our apologies should go to the remarkable number of kings and queens to call here in this past decade, then there is Yehudi Menuhin (a fiddle player Mr. Nesbitt who seemed to like our orchestra), the Royal Winnipeg Ballet, John Wayne, and so on and so forth, the list is of course endless.

Mr. Nesbitt, in his anxiety to antagonize every aspect of our cultural world here in Victoria, attacks local theatre and finishes his masterpiece by talking about the remote small towns of British Columbia who are . . . "forced to subsidize symphony orchestras they never hear." I know that there are at least two up-Island communities that have symphony societies whose activities are based largely on the visits made regularly by the Victoria Symphony. Players in both Victoria and Vancouver will tell you that a considerable amount of their time is spent "on the road" taking music to small towns.

If Mr. Nesbitt desires to improve his grasp of the local musical facts then I suggest that he make arrangements to encounter musicians under circumstances conducive to warm feelings and therefore effective communication.

In closing, the Princess Norah began so brilliantly but ten years ago she became a floating restaurant and cabaret in Kodiak, Alaska. Should Mr. Nesbitt decide to write her closing chapter then I hope it will not trigger him into attacking the cultural scene in Alaska, we have enough troubles of our own without starting a fight with our neighbours.

JOHN ADDICOTT,
3987 Gordon Head Road,
Victoria, B.C.

No sign seen of patronage

Periodically you publish what I regard as irresponsible letters that direct unsupported charges against the B.C. Public Service Commission. The latest in the series is a charge of "patronage" by a Percy Maddox of Vancouver.

To restore some balance to the situation, I would like to report that I joined the B.C. public service last January, after having won a fairly senior competition in a traditional, open and aboveboard manner. My family and I moved from Ottawa, where I had been editor of the Labor Gazette.

I had no connections here, no contacts, no relatives or highly placed friend to intercede on my behalf. During our negotiations and my subsequent recruitment, no one asked me about my politics or whether I could loyally serve the present administration. I was treated with integrity, respect and fairness, and I was greatly impressed with the skills of those who represented the Commission. In short, I saw no evidence of patronage, and I believe I was hired for my particular blend of experience and expertise.

JACK E. NUGENT,
5230 Beckton Road,
Victoria, B.C.

NOW IT CAN BE TOLD!

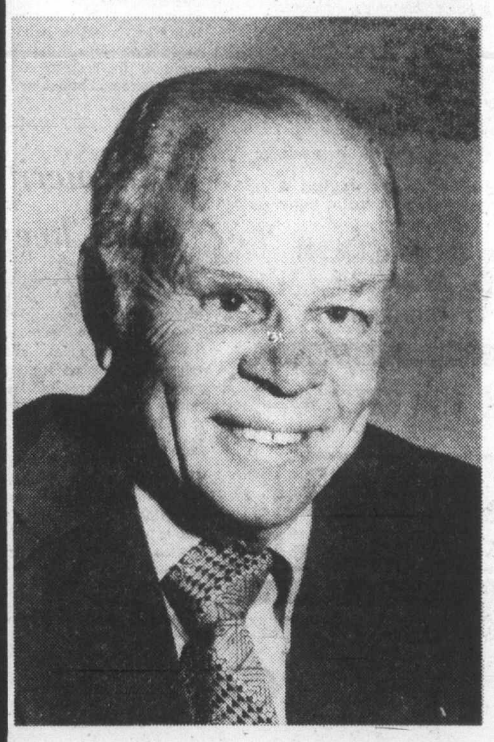

BILL MAIS RETIRES AS "BOSS" OF MAIS FURNITURE and APPLIANCES LTD.

SEPT. 30TH

Normally in September we have our anniversary sale. This year it's my thirty-first, and my **last**, and it's going to be a real dandy!

I have sold my business as of October 1, 1975, and it's imperative that I reduce my inventories as low as I can before the completion date. So this is going to be a Mais Sale-of-Sales. It's my "Goodbye 31st Anniversary Swan Song Sale."

A Message from Bill Mais:

I wish to thank all our many friends and customers for their support over the past thirty years which has made the steady growth of our firm possible.

At this time I wish to make it abundantly clear that although I personally will no longer be President and Manager of Mais Furniture and Appliances, Ltd. after September 30, 1975, this firm will continue under new ownership pledged to maintain the reputation for service, honesty, and integrity which we have built up over the years.

Yours Sincerely,
Bill Mais

Mais FURNITURE and APPLIANCES

1821 COOK ST. 385-2435
OPEN THURSDAY and FRIDAY 'TIL 9 P.M.

Prices will be on a U-Haul Basis, or we will arrange cartage for you. All merchandise must be removed within 48 hours.

Smoking blamed for two fires

Victoria fire department officials Thursday blamed careless use of smoking materials for two apartment fires which hurt one man and caused more than $5,000 damage.

Ed Tomczyk suffered burns to the backs of both hands about 6 a.m. in attempting to extinguish a blaze in his suite at 1100 Hillside. Deputy fire chief Carl Coates estimated damage at $5,000.

Three hours before, no one was hurt and damage was minor in a mattress fire in the apartment suite of Keith Packer at 310 Robert.

In Saanich, Martin Dawe escaped injury when a deep-fat frier caught fire in the kitchen of his suite at Regina and Tillicum. Damage was estimated at $1,250.

APARTMENT-ZONED LAND
Required Now
Will pay good cash price.
DIAMOND DEVELOPMENTS LTD.
388-6100 - 24 Hrs.

Any grandmother would agree...

..on wintry nights a down-filled comforter is still the finest covering for beds and sleigh rides. Ours are in blue cotton, in 2 cosy thicknesses, 52"x 78" in size. Just like grandma used to make.

ABC Recreational Equipment
VICTORIA: 564 YATES ST 384-6522
VANCOUVER: 557 RICHARDS ST. 687-7885
and 1822 WEST 4TH AVE. 731-4018
Down-filled gear, backpacks, XC skiing, snowshoes, quality tents & boots

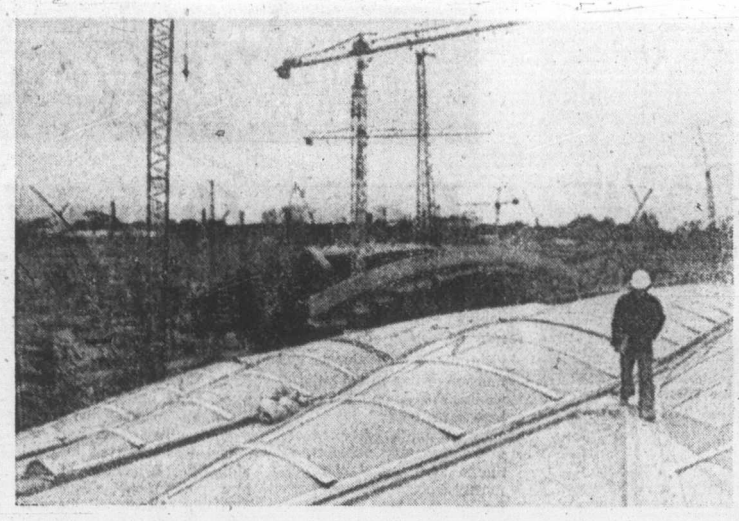

Worker inspects suspect acrylic panels — CP

Velodrome roof panels may be fire hazard

MONTREAL (CP) — The National Research Council is to study whether curved acrylic panels on the Olympic velodrome roof are a fire hazard, says an official of the Quebec labor department.

Francis Perreault, a senior adviser in the department's building inspection division, said test results on the panels should be available by Oct. 31.

"The difficulty now is in preparing a testing method and determining the standards we are to use," he said. "The material is new for construction and new criteria have to be set."

A 17-member committee has been formed among the department, the NRC, the Olympic Organizing Committee and the City of Montreal, to handle the tests, Perreault said.

The roof panels consist of two sheets of acrylic plastic with a filling of polyethylene foam, called Ethafoam. The manufacturer of Ethafoam, Dow Chemical Co., has advised against its use in construction pending more fire tests.

The panels make up about 70 per cent of the roof of the $58-million velodrome which will seat 7,000 spectators at Olympic cycling and judo events next year.

A building which burned down at a 1973 exhibition on the Isle of Man, killing 50 persons, had a similar acrylic sheeting cover.

Casino France? Non

MONTREAL (CP) — A Quebec cabinet minister says the liner France would be used primarily as a convention centre, not a casino, if bought by Montreal and the provincial government.

Claude Simard, minister of tourism, fish and game, said Wednesday he was "extremely unhappy" that newspapers emphasized the liner was to be bought for a floating casino, while "its aim first and foremost is to equip Montreal with a convention centre."

"We have been studying for at least two years the possibility of creating a convention centre in Montreal," said Simard.

"Quebec, Calgary, Vancouver and Winnipeg have theirs; it's normal that the metropolis of Canada should have one also."

The ship would eventually have a 600-room hotel. But a casino would be installed only if the people of Quebec wanted.

Simard said the Quebec government will let the French government know within 15 days whether it will buy the boat.

If purchased, the liner could sail up the St. Lawrence to anchor in Montreal harbor this autumn.

SAVE! SAVE! during our ZENITH
Summer Carnival of Values!

Your choice OF THESE POPULAR STYLES only $628.00
$24 down, $24 a Month (36 Months)

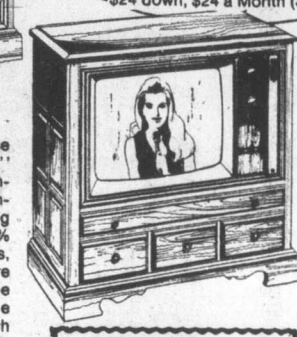

OPEN TUES. to SAT. 8:30-5:30 Closed Mon.

ERWIN SHEA
Service Manager

STEVE SHEA
Sales Manager

SAVE! SAVE!
We are overstocked in these two beautiful 1975 20" Chromacolor II Color T.V. Consoles. These are the new compact cabinet series featuring Zenith famous Titan 300 100% Solid State Modular Chassis, brilliant Chromacolor II Picture Tube and "Chromatic" One Button Color Tuning. The cabinet is finished in a rich Maple with Early American styling while the other is available in either dark oak or pecan in a striking Mediterranean style console. We are offering the balance of our stock on these two models at a substantially reduced price. But hurry, there won't be enough to go around!

COLORTRON'S 3 DAY FREE HOME TRIAL
You can try our Zenith Color TV in your own home for three days with no obligation.

Two Generations of Sheas Serving Victoria

COLORTRON TELEVISION LTD.
3180 HARRIET (Just Off Burnside) PHONE 383-9113
Budget Terms of Course! OR 90 DAYS No Interest!

10⅞% MORTGAGES

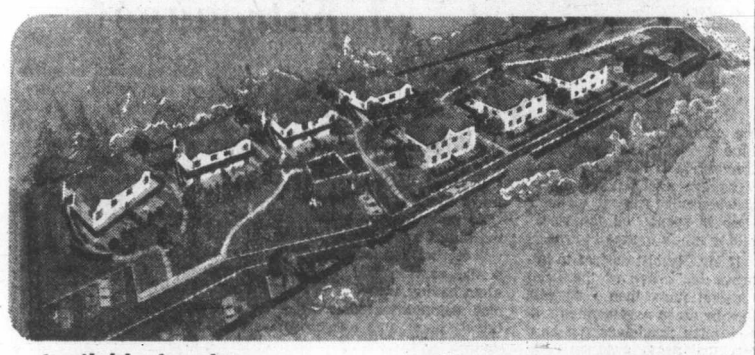

Available for the purchase of your new waterfront home at:
SEASIDE VILLA
1987 Kaltasin Rd., Sooke

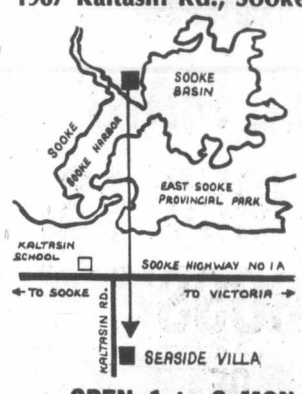

A Unique Strata Title Development
Your Choice of 28 Deluxe 2 Bedroom Condominium Homes

Drive out today. View these well-designed four-plex units sited on the luxury 2.24 waterfront property to ensure complete privacy and proper orientation to the lovely water views. The homes feature attractive brick fireplaces, separate outside entrances, private patios or balconies, individual vegetable gardens, extra large master bedrooms, wall-to-wall carpeting, major appliances, electric heat and cablevision.

Homeowners will enjoy use of the separate Amenity Building which includes areas for recreational and hobby use . . . as well as full laundry facilities.

YOU'LL ALSO ENJOY HAVING A BEACH TO TREAT AS YOUR VERY OWN!

From $33,900 to $38,900
Low Down Payment
10⅞% Mortgages

OPEN 1 to 8 MON. to FRI., 10 to 8 SAT.

EXCLUSIVE AGENTS

T.L. MANN & ASSOCIATES
1820 Oak Bay Avenue
598-5144

D.F. HANLEY AGENCIES
3293 Douglas Street
385-7761

Merchant marine urged

Canada's lack of a merchant navy is a national disgrace, delegates to Victoria Labor Council have agreed.

Council repeated its perennial call to the federal government to re-establish a Canadian merchant marine.

That call was coupled with a request for enlargement and improvement of facilities and equipment at the federal graving dock at Esquimalt.

Daryl Walker, representing the Boilermakers Union, said a Liberal government had been able to do what the combined might of the German, Japanese and Italian navies had been unable to accomplish — the destruction of the Canadian merchant marine.

He thought it was fitting that another Liberal government should resurrect the service.

He told delegates the dock at Victoria is losing work to larger docks in the United States, and that apart from being too small to handle the new seperships, the equipment at the graving dock is inadequate and run down.

Marguerite earns keep

The government-owned ship Princess Marguerite will not lose money this year, Premier Barrett said Thursday.

Under provincial government control this summer, the vessel had increased its capacity and the number of passengers has increased significantly, he said.

Barrett attributed the record-breaking passenger loads to the new attractiveness and cleanliness of the ship, good public relations and the hard work of the staff. The Marguerite operates from Victoria to Seattle and Port Angeles.

acme JEWELRY
FOR PRICE AND SELECTION

LADIES' 17 JEWEL FASHION WATCH — Incabloc movement. Oval dial. Square case. Exquisite, gold coloured, karat clad case and link bracelet. 1 year guarantee. $55.00

$52.90 LADIES' 17 JEWEL FASHION WATCH — Incabloc movement. Full numeral dial set in attractive lucite and gold-tone case. Matching large link bracelet. 1 year guarantee.

$67.00 MEN'S TIGER EYE RING. 10 kt. Gold.

$104.50 MEN'S STAR SAPPHIRE RING. 10 kt. Gold.

$35.00 LADIES' PERIDOT RING. 10 kt. Gold.

$56.00 LADIES' OPAL & CHRYSOPRASE RING. 10 kt. Gold.

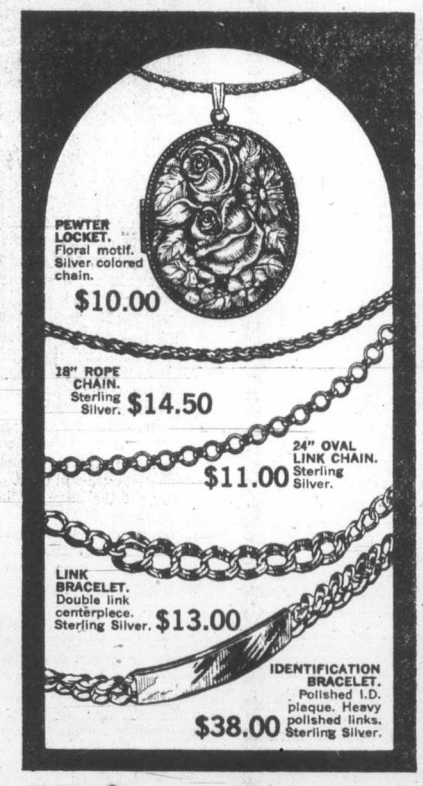

PEWTER LOCKET. Floral motif. Silver colored chain. $10.00

18" ROPE CHAIN. Sterling Silver. $14.50

24" OVAL LINK CHAIN. Sterling Silver. $11.00

LINK BRACELET. Double link centerpiece. Sterling Silver. $13.00

IDENTIFICATION BRACELET. Polished I.D. plaque. Heavy polished links. Sterling Silver. $38.00

$28.95 HOOP EARRINGS. Post style. 10 kt. Gold.

$28.95 HEART SHAPED EARRINGS. Post style. 10 kt. Gold.

$32.95 GENUINE OPAL EARRINGS. Post style. 10 kt. Gold.

$5.50 EARRING SET. Includes five pairs in fashionable designs. Post style. Karat clad sterling silver.

IT'S US FOR THE PRICE!
acme
Merchandise Distributors since 1931
758 CLOVERDALE
CHARGEX
master charge
LOOK FOR ACME'S EVERY DAY LOW PRICES RUNNING REGULARLY IN YOUR NEWSPAPER

Overlook the City . . .

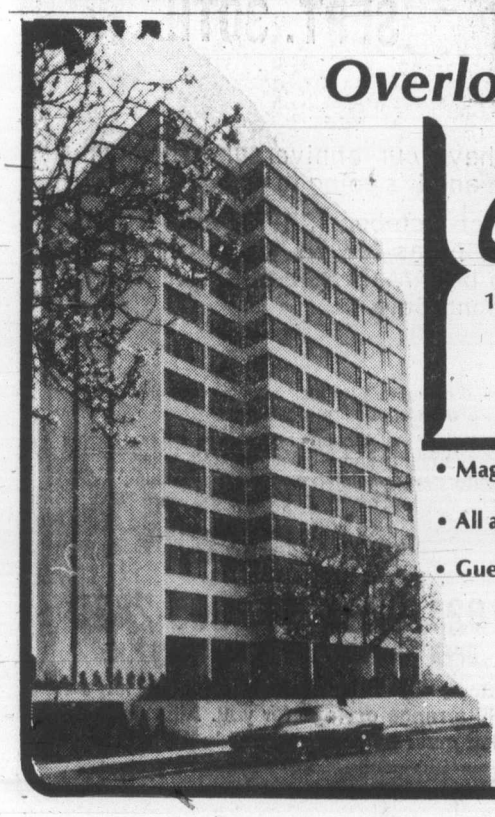

Magnificent Views
Clarence House
139 Clarence St.—Between Simcoe and Niagara
10 Only New Deluxe 2 Bedroom Homes
Priced from $66,000-$76,000
OPEN DAILY 1 to 4:30 (Except Sunday)
EVENINGS 6:30-8:30

- Magnificent Sea View
- All are Corner Suites
- Guest Suite
- Swimming Pool, sauna, swirl pool, card room
- Undercover Parking
- Ample Storage Facilities

Call 592-2407 — Exclusive Agents
Whyte & Gower
OAK BAY PROPERTIES LTD. 2227 OAK BAY AVE.
"Victoria's Leading Condominium Brokers"

From Page 1

Quebec

were judged not to have demonstrated this proficiency charged that the commission was establishing a quota on new enrolments in its English-language schools and that 80 per cent of the children rejected had in fact passed the language tests administered to them.

The commission agreed that it had imposed a quota, saying it had done so because it had interpreted the act to mean there was a freeze on enrolment in its English schools.

Initial plans called for the admission of only 75 students and these were selected from the top-scoring children of the 620 who took the language tests administered by the commission.

At meetings with the provincial department of education this week, the commission was told it could accept more students into its English-language schools in light of the increased number of applications.

The commission said Wednesday it would accept 221 more students into its English-language schools.

But the parents of several hundred other children seeking admission attempted to have their children admitted to classes anyway, causing disruptions which led to the decision of the commission to close the schools until the situation could be settled.

Many protested that older children in a family were already attending English schools while their younger brothers and sisters would be forced to go to French schools.

Iadeluca said he thought the commission was interpreting the law correctly as it was written.

"I realize families tre being split apart by this decision, but it's up to the government to take its responsibility," he said.

"We didn't write the law — Quebec did. Perhaps we could have written one that could have been applied more fairly."

"The only way for the 300 others who have to attend French schools to be accommodated is to have the law changed," Iadeluca said.

The education department has announced that 1,926 students have taken the controversial language tests throughout the province.

Half of these received a failure mark below 50 per cent, a department spokesman said.

From Page 1

Justice

ment and treatment were obvious.

"If the individual is a robot then it is unjust and unreasonable to punish him and such forced therapies as lobotomy and conditioning may be the only effective forms of treatment," McGrath said.

"If he does have the power of self-determination then punishment may be justified, at least if it has a salutory effect on future behavior, and treatment should aim at developing self-control."

Ethical considerations were international as well. What role would the criminal law play in dealing with world over-population?

"The experts tell us there soon will be more people on Earth than our food supply and our environment will sustain," he noted. "Voluntary restraints are obviously not working and coercion may be necessary."

McGrath suggested development of a citizens' code of responsibility in criminal justice to provide the moral underpinning that had been lost.

He also proposed development of a code of ethics for the media — "a code that might include some guides towards the control of violence displayed through the media."

He said there was serious dangers in applying sin as the measure of a crime.

"In Canada we consider the smoking of cannabis a serious offence and exhaust a considerable portion of our resources in enforcing the laws against it, while syndicated crime continues to grow and while our environment is being destroyed to the point where its sufficiency to support our population is threatened.

"For some peculiar reason we do not see the same sin content in these latter offences."

Labor told it's ahead

CHILLIWACK (CP) — Wage settlements in British Columbia are staying ahead of inflation by more than 7 per cent, William Hamilton, president of the Employer's Council of B.C., said here Thursday.

Hamilton, addressing the Kiwanis Club of this community, described as misleading remarks made by Len Guy, secretary-treasurer of the B.C. Federation of Labor, in a Labor Day address.

Guy had said the "prevailing mood in the trade union movement is one of grim determination to see that wages catch up and stay in front of increases in the cost of livng."

Hamilton said official wage settlement figures for the first and second quarters of this year showed an average annual increase of 18.9 per cent. "The Vancouver consumer price index figure for July, the most recent available, has that rising at 11.4 per cent."

Hamilton said the figures show that wages here have kept ahead and are continuing to keep ahead of the cost of living in 1975.

Men's
MADE-TO-MEASURE
Suit Sale

If you're the kind of man who insists on a suit that measures up to your standards of sartorial savvy, then see how we can suit you. Impeccably. With a distinctively tailored-to-measure suit from a famous Canadian maker. Perfectly fit for fall, in your choice of fabric, including 100% wool or polyester. Your option of color from a group of autumn tones. Your selection of style. And, best of all, your kind of price, during Woodward's Made-to-Measure Sale. Our staff will be most pleased to assist in your selection of a 2-piece suit. With an additional pair of pants, perhaps. Or a complementary vest, for 3-piece variation.

2-Piece Suit Sale Price 124.00

Pants Sale Price 39.00

Vest Sale Price 24.00

Extra charge for oversize and extra detailing.

Woodward's Men's Shops, Main Floor

Woodward's

gracious living in a Prime Location next to GOVERNMENT HOUSE GROUNDS

A BRAND NEW HOUSE of quality construction located right next door to the Government House Grounds — the address is 1558 Richardson, but the property is on a quiet access roadway serving only three residences.

The classic neo-Tudor design, with leaded light windows, and plaster set beams, will appeal to the discriminating purchaser.

See the spacious rooms, the beautifully fitted kitchen with windows on two sides, and the superior fixtures throughout.

If you're looking for a 3-bedroom 2½-bathroom home in a prestige location, thoughtfully designed and constructed — if you're a person who appreciates good design and quality workmanship — be sure to see this house on Saturday. **Full price $105,000.**

OPEN HOUSE THIS SATURDAY 10 A.M.-4 P.M. and SUNDAY 1-4 P.M.

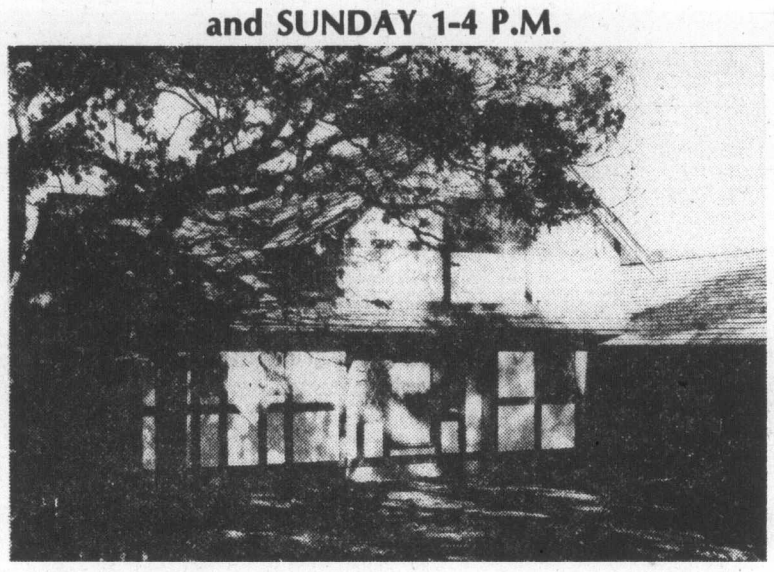

ANOTHER BRAND NEW HOUSE on the same quiet access roadway as property above. This has a different floor plan, and is in a well-advanced stage of construction, built to the same high standards. An early purchaser will have the opportunity to specify his own choice of detail fixtures, floorcoverings, and other features. **Full price $115,000.**

OPEN HOUSE THIS SATURDAY 10 A.M.-4 P.M.

A MORE MATURE CHARACTER HOUSE, built earlier this century and of superior construction. Situated in Shasta Place (a cul-de-sac of choice prestige residences, just off Rockland, near Government House). A splendid family home for the traditionalist seeking an established house with spacious accommodation in a delightfully quiet attractively treed setting. you really should see this gem — the address is 1521 Shasta Place, off St. Charles Street., and the **full price $120,000.**

Make an appointment to view

TELEPHONE ROBERT ST. G. ELLIS — he will be pleased to provide you with all the details regarding any or all of these fine houses, for which

EXCELLENT FINANCING IS AVAILABLE

ELLIS DEVELOPMENTS LTD.

Telephone 598-6057

Toronto trading

TORONTO (CP) — The Toronto stock market closed moderately higher Thursday, however, more issues declined than advanced. Trading was light.

CLOSING AVERAGES

154 Industrials	186.05	+0.52
12 Golds	327.94	+4.64
29 Base Metals	77.72	+0.26
19 Western oils	185.67	+1.50

Volume 1.32 million.

Analysts said the advance reflected higher prices on the New York market. The Dow Jones industrial average was up about six points.

Trading was halted all session in Queenswear Canada Ltd. pending a corporate announcement. Queenswear last closed at $1.85.

Acklands fell 1½ to $14. The company said the proposed amalgamation with Jannock Corp. Ltd. has been called off.

Versatile Manufacturing gained ¾ to $11½ and class A shares ⅞ to $11½. The company reported higher net earnings for the nine months ended July 31 and declared a semi-annual dividend of 40 cents, an increase of 10 cents from the last dividend paid.

Sherritt Gordon A gained ¼ to $7¼. The company said it has raised its price of refined nickel following a similar move by Inco last week.

Canadian Imperial Bank of Commerce, which increased its quarterly dividend to 32 cents from 30 cents a share, rose ⅜ to $27⅛.

BOX SCORE

	Thurs.	Wed.
Issues traded	594	654
Advances	166	95
Declines	196	349
Unchanged	232	210
New highs		3
New lows		23

Active Stocks

Vol.		Close	Chge
40,729	Cand Indus Gas	6⅝	+⅛
32,925	Versatile Mfg A	11½	+⅞
27,500	Na Curs. Intl.	6¼	—¼
25,700	Metrpltan Strs	14¼	
22,941	Union Oil Cda	9	+⅛
2..700	Union Gas A	7½	+¼
22,511	Reed Shaw Os A	6¼	—⅛
22,180	Massey	16⅞	—⅛
20,64?	Bank Mtl.	17½	
19 035	Imp Oil A	25¾	

Mines

Vol.		Close	Chge
48,500	Chm Mines	.59	+.04
20,660	Cons Cdn. Fara.	2.20	+.10
[illegible]	Woodsreet Mnrls	.52	—.03
14,525	Brunswick Mng.	4.10	
12,500	Mindamar ener	17½	

GROUP AVERAGES

Banks	332.41	+2.01
Beverages	295.82	+0.58
Chemicals	120.74	—1.11
Communications	384.71	+0.90
Construction material	159.42	—0.72
Food processing	268.87	+1.43
General manufac.	169.87	+1.02
Industrial mines	120.42	—0.19
Merchandising	364.73	+0.72
Oil refining	204.99	+0.51
Paper—forest prod.	107.59	+0.43
Pipelines	156.19	+0.93
Real estate	161.80	—0.59
Steels	225.83	+2.02
Trust and loan	230.71	—1.81
Utilities	134.47	+0.49
Miscellaneous	125.67	+0.62

Up 12 Down 5

MARKET REPORT

Closing quotations for Thursday, Sept. 4, 1975

Quotations supplied by The Canadian Press, Richarson Securities, Pitfield Mackay Ross and Co. Ltd., Merrill Lynch, Royal Securities Ltd., A. E. Ames and Co., Pemberton Securities, McLeod Young, Weir and Co., Dominion Securities Corp., Harris and Partners Ltd., Bongard, Leslie and Co. Ltd., the Royal Bank of Canada and the Bank of Nova Scotia.

TORONTO CLOSING STOCKS
Distributed by CP
Toronto Stock Exchange—Sept. 4

Complete tabulation of Thursday transactions. Quotations in cents unless marked $. z—Odd lot, xd—Ex-dividend, xr—Ex-rights, xw — Ex-warrants. Net change is from previous board-lot closing sale.

Stock	Sales	High	Low	Close	Net Ch'ge
A and B					
Abby Glen	4950	380	370	370	
Abitibi	7345	$10⅞	10¾	10¾	
Abitibi 10	200	$49½	49½	49½	
Acklands	6575	$14	13¾	14	−1½
Acklnd 2p	100	$13⅞	13⅞	13⅞	−1⅜
Acres A pr	100	$34¼	34¼	34¼	
Agnico E	4575	$5¼	5⅛	5⅛	+⅛
Agra Ind	200	$5½	5½	5½	
Alt East G	2650	$7	6⅞	6⅞	+¼
Alta Gas A	3220	$12½	12¼	12⅜	+⅛
Alta G C p	z30	$52	52	52	
Alta G E p	z25	$21¼	21¼	21¼	
Alta Nat	600	$22	21½	21¾	+¼
Alcan	17871	$23⅛	23	23⅛	−⅛
Algo Cent	3100	$14¼	14	14¼	+¼
Algoma St	640	$28½	28⅛	28⅜	−⅛
All-Can B	300	230	230	230	−10
Allarco Dv	500	$9½	9⅛	9½	+⅜
Alminex	850	$5⅛	5⅛	5⅛	
Almin 4½ p	z98	$32¾	32½	32¾	
Am Bonza	500	235	235	235	
Am Leduc	12000	6	6	6	
A Quasar P	200	$17	16¾	16¾	−¾
Andres W	125	$10⅝	10⅝	10⅝	
Ang CT 4½	z6	$21¾	21¾	21¾	
Ang CT 265	z50	$25¾	25¾	25¾	
Ang CT 315	z20	$30¾	30¾	30¾	
Ang U Dev	700	86	86	86	
Aquitaine	1585	$19¾	19½	19¾	
Argus C pr	100	$13⅝	13⅝	13⅝	+⅜
Asamera	600	$9	8¾	9	+¼
Asbestos	150	$20⅛	20⅛	20⅛	
Ashland C	1200	$8	8	8	
Asoc Porc	1007	95	90	90	−10
Atco A	2500	$9⅜	9⅛	9⅜	−⅛
Atl C Cop	2500	39	39	39	+2
BC Sugar A	100	$20½	20½	20½	
BP Can	1115	$11⅝	11½	11½	
Bad Boy	500	480	480	480	+5
Banister C	100	$6⅞	6⅞	6⅞	+⅛
Bank Mtl	20844	$17¾	17½	17½	
Bank N S	6775	$45⅛	44¾	44¾	−¼
Bankeno	1700	190	185	190	+5
Bary Expl	z100	55	55	55	
Baton B	1710	$8	8	8	
Beavr E A	125	435	435	435	
Bell Canad	5055	$43¾	43½	43⅝	+⅛
Bell A pr	z31	$43¼	43	43	
Bell B pr	250	$43⅜	43⅜	43⅜	−½
Bell C pr	3675	$25⅜	25⅛	25⅛	−½
Bell D pr	z75	$47¾	47¾	47⅜	
Bell 2.28	6500	$25⅛	25½	25½	
Beth Cop A	420	$11	10⅞	11	+⅛
Beth Cop B	z10	$10½	10½	10½	
Big Nama	3750	12	12	12	−½
Biltmore I	1200	220	220	220	−5
Blakwod A	100	$6⅜	6⅜	6⅜	−⅛
Block Bros	100	315	315	315	+5
Bovis Cor	751	121	120	120	+5
Bow Valy	2800	$13⅛	12⅞	12⅞	−¼
Bow-m pr	z50	$39	39	39	
Bralor Res	4500	215	205	210	
Bramalea	500	490	485	485	
Brameda	2200	85	85	85	
Brascan A	7192	$12	11½	11¾	−⅜
Brenda M	400	425	425	425	
Bright A	100	$10¾	10¾	10¾	−¼
BC Forest	520	$16¼	16¼	16¼	+¼
BC Frest p	200	$30	30	30	
BCPh 4½ p	z20	$45	45	45	
BCPh 4¾ p	150	$47	47	47	
BCPh 5.15	z25	$50	50	50	
BCPh 5¾ p	z10	$56	56	56	
BCPh 6.80	200	$16¾	16¾	16¾	−¼
BCP 7.04 p	100	$17½	17½	17½	−⅛
Broul Reef	5100	28	28	28	
Bruck A	300	$7¼	7	7¼	−¾
Brunswk	14525	410	405	410	
Budd Auto	100	$5	5	5	
Bulora Cor	3800	81	81	81	+1
Burns Fds	375	$9⅛	9	9	
C					
CAE A	100	$9⅜	9⅜	9⅜	+¼
Cad Frv	4525	$11⅜	11¼	11¼	−⅛
Cal Pow A	5150	$25⅜	25	25	−¼
Calmor IB	4000	75	75	75	+5
Cam Mine	48500	60	55	59	+4
Camflo	6275	$11½	11⅛	11⅛	
C Chib A	1262	410	405	410	+5
Camp RL	1360	$25	24½	25	+¾
Campau A	2050	$5	490	490	−5
Campau 7p	1200	$7¼	7¼	7¼	−⅛
Can Cem L	200	$10⅞	10⅞	10⅞	
C Geother	2000	37	35	35	
Can Malt A	z75	$20⅞	20⅞	20⅞	
C Nor West	1310	400	395	400	+5
C Pakrs C	500	$20½	20½	20½	
Can Perm	900	$16¾	16¼	16¾	+½
C Safway p	z10	$79¾	79¾	79¾	
CS Pete	4100	218	215	218	+2
CSL pr	500	400	400	400	+5
C Tung	2700	315	300	305	−15
Cdn Arrow	1000	20	20	20	
C Cablesy	z85	$14¼	14	14	
Cdn Cel	1120	$5⅛	5⅛	5⅛	−⅛
CC Man A	800	$20	20	20	
C Curtis	500	47	47	47	+6½
C Ex Gas	8400	285	276	280	−5
C Homestd	2700	485	475	480	−5
C Hydro	550	$6¾	6½	6¾	+⅛
C Imp Bank	14940	$27⅛	26¾	27⅛	+⅜
C Ind Gas	40729	$6⅝	6½	6⅝	+⅛
CIL	450	$21⅝	21½	21½	
Cl Powr A	160	$13¼	13¼	13¼	
C Manoir	100	380	380	380	
C Merrill	910	$5¼	5⅛	5⅛	
C Ocdental	700	$10½	10¼	10¼	
CP Inve	200	$16½	16½	16½	−⅛
CP Inve pr	600	$32⅞	32⅝	32⅝	−⅜
CP Ltd	6769	$14⅝	14⅜	14⅜	+⅛
CPL A p	1000	$8⅛	8⅛	8⅛	−¼
Cdn Tire	300	$47	47	47	−½
Cdn Tire A	841	$49	48¾	48¾	−¼
C Uilties	950	$8¾	8⅝	8¾	+⅛
C Util $1.25	255	$17¾	17¾	17¾	+⅛
CU 10¼	640	$26	26	26	+¼
C Util w	700	195	190	190	−10
CWN 5½ p	z25	$11	11	11	
Candel Oil	200	$12⅜	12¼	12⅜	+⅜
Canron	400	$20¼	19¾	20¼	+½
Cara	200	400	400	400	
Carl OK	4320	275	270	275	
Carl B p	350	$21⅞	21⅞	21⅞	−⅜
Carma D	200	$11½	11½	11½	+½
Carrier JD	100	170	170	170	−5
Cassiar	1800	$7⅛	7	7	+¼
Celanese	445	490	480	480	−15
Cent Pat	700	100	100	100	
Chieftan D	1700	$7⅝	7½	7⅝	−⅛
Chimo	5000	100	98	98	−2
Chrysler	2900	$11¼	11	11¼	+⅛
Coch Will	4083	63	61	61	−2
Cockfield	3100	430	415	415	−15
Coin Lake	2000	12	12	12	+1
Coles Book	300	$8¼	8¼	8¼	−⅛
Cominco	3935	$34¼	34	34	
Com Cap	700	285	280	285	+5
CHIns A p	z100	$19¼	19¼	19¼	
Computel	500	$5	5	5	−¼
Comtech	200	375	375	375	
Con Bath	1160	$26⅞	26¾	26⅞	+⅛
Con Bath p	z16	$15¼	15¼	15¼	
C Bath 68 w	400	$9⅞	9⅞	9⅞	+⅜
Con Bldg	1150	275	271	275	
Con Fardy	20660	220	210	220	+10
C Durham	7000	55	51	55	+4
C Morisn	2150	160	155	159	−1
Cons Prof	3642	33	33	33	
C Rexspar	7000	60	58	58	+3
Con Distrb	4300	325	320	325	+5
Cons Gas	9252	$12½	12⅜	12½	
Con Gas A	z10	$63	63	63	
Conwest	600	325	320	320	−5
Cooper C	100	295	295	295	+20
Copeland	200	365	355	355	−15
Corby vt	170	$16½	16½	16½	+¼
Cornat Ind	2610	475	475	475	+5
Coseka R	2500	325	320	325	+5
Costain R	100	$8¼	8¼	8¼	
Costin R w	100	295	295	295	
Craigmt	3775	475	460	475	+20
Crain R L	100	$9⅞	9⅞	9⅞	+⅛
Crwn Life	1100	$63	61	63	+1
Crwn Trst	700	$18½	18½	18½	−½
Crow Nest	100	$28	28	28	−1
Crush Intl	100	$8⅝	8⅝	8⅝	+⅛
Cuvier M	z100	92	92	92	
Cyprus	150	$9⅛	9⅛	9⅛	
D to G					
Dalmy A	400	$9⅛	9	9	
D Aragon	8000	17	16	16	+½
Datline	200	450	450	450	
D Eldona	1000	31	31	31	
Denison	z51	$59	58½	59	
Dicknsn	3180	$7⅜	7¼	7¼	
Digtech	1475	55	55	55	
Discovry	1000	115	115	115	
Doman I	100	$6⅛	6⅛	6⅛	−⅛
Dome	340	$43	42¾	42¾	+⅜
Dome Pete	3285	$31	30⅜	31	+¾
Dom Ang p	z10	$35	35	35	
D Bridge	550	$24¾	24½	24½	−¼
D Explor	500	17	17	17	
Dofasco A	1550	$26½	26	26⅜	+⅜
Dofasco p	300	$51	50½	50½	−1½
Dom Store	1350	$17⅞	17⅝	17⅞	+⅜
D Textie A	3225	$9	8⅞	8⅞	−⅛
Domtar	1610	$23½	23¼	23½	+¼
Dow Chem	300	$95¾	95¾	95¾	+38
Dunde Pal	2000	27	27	27	−3
Du Pont	3046	$19¼	19	19	−⅜
E-L Fin	100	460	460	460	−5
East Mal	2100	315	300	300	+5
East Sul A	545	163	162	162	
Estn Prov	975	300	300	300	
Ego Mines	3000	47	44	44	−6
Electro A	1000	465	440	450	−10
Elks Stors	100	$6¾	6¾	6¾	
Exquisite	400	230	230	230	
Extndcar	100	$5½	5½	5½	
Falcon C	1520	$7¼	7⅛	7¼	
Falcon	3785	$35	34	34	−½
Fed Diver	200	225	225	225	−15
Fed Ind A	500	$5½	5½	5½	−¼
Fields S	200	$11½	11½	11½	
Finning T	1500	$8	8	8	−¾
Foodex S	250	300	300	300	
Gaz Metr	z30	$6¼	6¼	6¼	
GMC	414	$51⅜	51	51⅜	+⅜
Genstar L	690	$18⅜	18⅜	18⅜	+⅛
Gnstar L w	1400	465	460	460	−10
Gnt Mascl	10600	53	51	51	−1
Giant Yk	200	$8¼	8¼	8¼	+¼
Goldray	4000	32	32	32	+1
Gozlan	z25	440	440	440	
Graft G	350	$30	30	30	−¾
Granduc	585	110	110	110	−5
Granisle	100	$12	12	12	
GL Paper	420	$24¾	24¾	24¾	
GL Pap w	300	$6	5¾	5¾	−¼
GN Fin	7560	150	134	134	
Gt W Life	625	$49½	49¼	49¼	
Gt West S	900	$7	7	7	+⅛
G West wt	1250	250	235	250	+10
Greyhnd	586	$17⅝	17¼	17⅝	+¼
Guar Trst	1398	$5¼	5⅛	5¼	
Guard Cap	z10	280	280	280	
Gulf Can	550	$29⅛	29	29⅛	+⅛
Gulfstrem	1000	18	18	18	−1
H to L					
Hambro C	z25	170	170	170	
Ham Tr	300	$11	11	11	−½
Hard Crp A	367	$6¼	6	6	−¼
Hard Crp C	450	$5	5	5	−¼
Harlequin	700	$9	9	9	−¼
Hawker S	4835	$7⅜	7⅛	7⅛	
Hayes D A	245	$6	5⅞	6	−¼
Holinger A	[illegible]	$30½	30¼	30¼	−½
Home A	[illegible]	$26½	26¼	26½	+¼
Home B	[illegible]	$23⅜	23⅜	23⅜	
Houston O	1700	139	136	139	+1
Howdn DH	300	$7½	7½	7½	
Hud Bay A	550	$19½	19¼	19½	+¼
H Bay Co	500	$16⅜	16¼	16⅜	+⅛
HB Oil Gas	435	$30⅜	30½	30⅜	+¼
HB Oil G pr	200	$37	37	37	
Huron Eri	350	$23½	23¼	23½	
Hur Eri 7¼	400	$19⅞	19¾	19⅞	−⅛
Husky Oil	3725	$18⅝	18⅜	18⅜	−⅛
Husky E w	100	$6	6	6	
Hydra Ex	4500	38½	34	34	−½
IAC	1340	$18	17¾	17¾	−¼
Iso	1200	106	106	106	
ITL Ind	200	100	100	100	
IU Intl	5900	$10⅞	10½	10¾	−⅛
Imasco A	z75	$30⅛	30⅛	30⅛	
Imasco A p	700	310	310	310	−5
Imp Life	200	$60¼	60¼	60¼	−¼
Imp Oil A	19035	$25⅞	25½	25¾	
Indusmin	100	$7¾	7¾	7¾	−½
Inland Gas	1392	$8½	8½	8½	
Inland G p	100	$10	10	10	
Inter-City	300	425	420	420	+5
Inter C B w	300	224	224	224	+4
Intrmetco	1300	$6⅞	6⅞	6⅞	+⅜
IBM	197	$189	187	187⅛	+⅛
Int Mogul	225	285	280	280	−10
I Mogul A	1100	$8½	8⅛	8½	+⅛
Inco A	5164	$27½	27¼	27⅜	+⅛
Inco B	800	$27¼	27¼	27¼	−⅛
Interpool	900	$14⅛	13⅞	14⅛	+⅛
Intpr Pipe	3870	$12⅜	12⅜	12⅜	+⅛
Int Pipe w	100	100	100	100	
Ipsco	177	$15⅜	15⅜	15⅜	
Inv Grp A	1125	$6½	6½	6½	
Inv Grp 5 p	200	$13¼	13¼	13¼	−⅜
Irwin T A	z10	235	235	235	
Ivaco A	200	$9½	9½	9½	−½
Jannock	1220	$5½	5⅜	5½	
Jannock A	120	$11½	11½	11½	
Jannock B	z75	$10¾	10¾	10¾	
Jannock D	300	$5⅝	5⅜	5⅝	+⅛
Jorex Ltd	600	19	19	19	
Joutel	5000	28½	28½	28½	
Kaiser Re	6825	$10½	10⅜	10⅜	
Kaiser wt	2950	$7⅝	7½	7½	−⅛
Kam Kotia	600	70	70	70	+2
Kaps Tran	400	246	246	246	+1
Keeprite B	400	$6	6	6	
Kelly D A	100	$5½	5½	5½	−½
Kenting	310	$8¾	8½	8¾	+¼
Kerr A A	1126	$11⅞	11⅝	11⅞	+⅜
K Anacon	z422	22	22	22	
Kilembe	700	50	50	50	−15
Koffler w	12400	8	7	8	−2
La Luz	1000	$8	8	8	+¼
La Vrndr A	150	$6	6	6	
Labatt A	646	$18¾	18½	18¾	+¼
Labatt A p	280	$18½	18½	18½	−¼
Lab Min	z25	$28⅝	28⅝	28⅝	
Lacanex	500	125	125	125	
Lacroix I	5100	$8¼	8¼	8¼	
LOnt Cem	100	335	335	335	+5
Lasitr Km	1000	22	22	22	−1
Laurasia	1250	55	55	55	
Lau Fin	100	$6⅜	6⅜	6⅜	
Lau F 1.25	100	$13¼	13¼	13¼	
Leigh Inst	200	215	215	215	−5
Levy A pr	100	$5⅝	5⅝	5⅝	
Liberian	515	$15⅜	15¼	15¼	
LL Lac	822	140	140	140	
Living w	75	$5¾	5¾	5¾	−⅜
Lob Co B	1500	$5⅜	5¼	5¼	−⅛
Lob Co pr	1324	$23	22⅛	22⅛	−½
Lob Ltd Ap	z41	$14¾	14¾	14¾	
Lob Ltd Bp	z50	$15¾	15¾	15¾	
Lochiel	200	105	105	105	
Loeb M	134	295	295	295	−5
Logistec A	z50	160	160	160	
Lost River	300	295	295	295	−5
M to O					
MDS Hlth	950	215	215	215	
MB Ltd	4300	$19¼	18⅞	19	
Madeline	850	219	216	219	+4
Madsen	1000	50	50	50	+2
Magna Int	400	$11½	11¼	11½	+⅝
Magnason	100	171	171	171	−4
Magnetcs	13500	31	30	30	−1
Magnum	200	$27	27	27	−8
Majstc Wil	1250	305	300	300	
Man Bar	4700	72	70	71	+3
M Lf Mills	100	$26⅛	26⅛	26⅛	−⅞
Marcana	1666	16	15	16	
Maritime	z15	$16	16	16	
Martim A p	119	$7¾	7¾	7¾	−⅜
Mar T 940	2700	$10⅛	10	10⅛	−⅛
Markel F	100	325	325	325	
Martin	1000	16½	16½	16½	−½
Mass Fer	22180	$16⅞	16⅜	16⅞	+½
Mas F 2.50	900	$25⅜	25¼	25⅜	+⅛
Mc Adam	1000	38½	38½	38½	−½
McGraw H	225	480	480	480	−10
Mc Intyre	1750	$49¼	48½	48½	−½
Melton R E	600	355	345	345	−10
Mentor	1100	142	141	141	−4
Mercantil	2583	$19½	19¼	19⅜	+⅛
Merland E	550	180	177	177	−8
Meta Uran	500	13	13	13	
Met Stores	25700	$14¼	14¼	14¼	
Mex LP pr	3200	$6⅜	6⅜	6⅜	
Midcon	z100	77	77	77	
Mindamr	12500	17½	16½	17½	
Minrl Res	1500	95	95	95	+5
Molson A	1350	$19⅞	19¾	19¾	−⅛
Moneco A	250	$15¼	15	15	
Mtl Trust	400	$12½	12½	12½	
Moore	13785	$46¾	46	46¾	+⅜
Mt Wright	z300	17	17	17	
Multi-Mi	4850	36	34	34	−4
Murphy	200	465	465	465	
Mymar M	z223	58	58	58	
N B Cook	100	95	95	95	
NBU Mime	10200	280	280	280	
NSI Mark	800	185	185	185	−5
NaChrs I	27500	$6⅜	6	6¼	−¼
Nat Groc p	z100	$23	23	23	
N Hees Ent	400	150	150	150	−20
Nat Pete	2000	35	35	35	−1
Nat Sea A	100	$8⅞	8⅞	8⅞	−⅛
Nat Trust	730	$16	16	16	−⅛
Neonex	1600	148	145	145	−5
NB Tel	295	$12⅛	12⅛	12⅛	
NB Tel A p	4000	$15¼	15¼	15¼	−⅛
N Que Ragl	300	252	252	252	−1
N Senator	10000	13	11	11	−2
Newco Fin	600	$9	8¾	8⅞	−⅛
Nfld LP A	400	$11¼	11⅛	11⅛	+¼
Nfld Tel A	125	$14½	14½	14½	−⅝
Nfld Te 975	500	$20	20	20	
Noranda A	8564	$37¾	36¾	37	−½
Norbaska	1500	23	23	23	−½
Nordair L	400	245	245	245	+10
Nor Ctl G	2275	$9⅞	9⅝	9⅞	+⅛
Nor Ctl Ap	400	$21	21	21	
Nor Ct 150p	300	$18	17⅛	17⅛	−⅜
Nor Ctl w	400	130	129	129	−6
Nor Elect	3424	$27½	27¼	27¼	−½
Ne Bell w	800	$8¼	8¼	8¼	−⅛
Northgat	z133	400	370	370	
Nowsco W	1000	$19⅝	19½	19½	−⅛
Nu-Wst A	1427	$9⅛	9	9	−⅛
Numac	600	$10¾	10½	10½	−⅛
OPI Ltd	1400	175	170	170	−5
OSF Ind	500	290	290	290	
Oakwood P	700	80	80	80	
Obrien	3500	57	56	56	+3
Ocdentl Pt	1000	$18½	18½	18½	−⅜
Ocelot Ind	1100	$7½	7¼	7½	+¼
Okanagan	z10	$6	6	6	
Ontario Tr	129	335	335	335	−15
Orlando	100	$10¼	10¼	10¼	−¼
Oshawa A	400	$5¼	5¼	5¼	
P to S					
Pac Coper	3000	64	62	62	−2
Pac Pete	3500	$23¼	23	23¼	+½
Page Pet	1200	162	162	162	−8
Paloma P	500	177	177	177	
Pamour	9800	$5¼	5	5	−¼
Pan Centr	1200	125	122	122	−8
Pan Ocean	5163	$9¾	9½	9½	−¼
PanCan P	1281	$15⅝	15⅝	15⅝	−⅛
Pe Ben O	100	300	300	300	−15
Pennant	z33	225	225	225	
P Dept S	467	$5⅛	5⅛	5⅛	
P Jewl A	100	$5¼	5¼	5¼	−¼
Petrofina	z26	$20⅝	20⅝	20⅝	
Petrol	3600	125	125	125	+5
Peyto Oils	920	345	325	345	+10
Phillips Cb	z10	$10⅞	10⅞	10⅞	
Pine Point	540	$30	30	30	+¼
Pitts C	400	$6½	6½	6½	+¼
Place G	4000	29	28	29	
Plysr 840	200	$24	24	24	−⅜
Pominex	2200	55	55	55	−3
Pow Corp	675	$8¾	8¾	8¾	−¼
Prado Exp	800	150	150	150	
Precamb	3000	80	80	80	
Preston	245	$14½	14½	14½	
Price Co	1200	$16⅞	16⅞	16⅞	+⅛
Pure Silv	2500	255	255	255	−3
QCI Ind A	400	215	215	215	
Qasar Pet	400	285	285	285	
Que Sturg	3529	290	275	285	−5
Radiore	1000	15	15	15	
Ram	200	230	230	230	−10
Ranger	1935	$16¼	16	16	−½
Rank Org A	200	320	320	320	+20
Realty A	600	285	285	285	
Redpath A	480	$25	24½	25	+1
Reed Pap A	3500	$20¾	20¾	20¾	
Reed Pap r	10739	61	60	60	+2
Reed Osir A	22511	$6¼	6¼	6¼	−⅛
Reich wt	200	$10½	10½	10½	−1
Reitman A	1000	$13¾	13¾	13¾	−⅛
Repub Res	500	40	40	40	
Revnu Prp	1410	82	82	82	
Rileys D	300	110	110	110	
Rio Algom	664	$33	33	33	+⅛
Riv Yarn	100	230	230	230	+30
Riv Yarn A	500	375	370	375	+40
R Little	1000	225	225	225	+5
Rolland	z60	$5¾	5¾	5¾	
Roman	1025	$14⅝	14⅜	14½	
Rothman	170	$14¾	14¾	14¾	+⅛
Rothm 2p	215	$15¼	15¼	15¼	
Royal Bnk	8705	$34⅞	34½	34⅞	+⅜
Royal Tr A	2597	$21⅜	21¼	21⅜	−⅜
Russel H	300	$10¾	10¾	10¾	+¼
StL Corp p	z25	$50⅝	50⅝	50⅝	
Scot Paper	340	$21	21	21	−½
Scot York	200	222	222	222	−3
Scotts	200	$7½	7½	7½	
Seagram	4803	$31	30⅞	31	
Seaway pr	4500	$5⅛	5⅛	5⅛	
Shell Can	3821	$16	15¾	15⅞	+⅛
Sherritt A	1250	$7¼	7	7¼	+¼
Siebens	510	$10⅜	10⅜	10⅜	+⅝
Sifton Pro	100	$5⅞	5⅞	5⅞	−⅛
Sigma	100	$26	26	26	
Silvmq	6000	27	27	27	−1
Silverwd A	250	$8¼	8¼	8¼	−¼
Simpsons	13042	$8¼	8⅛	8⅛	
Simpson S	2090	$11⅛	11	11	
Sklar W	400	126	126	126	+1
Skye Res	6500	285	265	270	+10
Skyline H	510	360	360	360	−10
Slat W Can	500	$8½	8½	8½	+¼
Somvile p	100	$28	28	28	−4
Southm A	210	$25⅛	25⅛	25⅛	+⅛
Spar Aero	100	270	270	270	+5
Spooner	500	18	18	18	
Stelco A	16755	$31⅞	31¼	31¾	+⅛
Steep R	1200	130	130	130	+2
Steinbg A	z100	$18⅝	18⅛	18⅛	
Steintron	300	$5	5	5	
Sterystm	100	$5½	5½	5½	−⅛
Strathrn A	z100	87	87	87	
Sulivan A	300	164	161	164	−1
Sunbrst E	10000	9	9	9	−½
Sundale O	5100	$5⅝	5⅝	5⅝	+¼
Systems D	5200	420	420	420	+10
T to Z					
Tamblyn p	z10	$18	18	18	
Tara	500	$15½	15½	15½	−⅞
Teck Cor A	1100	310	300	305	−5
Teck Cor B	133	260	260	260	+10
Texaco	8816	$29⅝	29¼	29⅜	+⅛
Txsglf	2500	$31½	31⅛	31⅜	+⅜
Texmont	1500	16	16	16	
Texore	5250	12	12	12	+½
Thom N A	10600	$12⅝	12⅜	12⅝	
Thom N pr	100	$34	34	34	+¾
Tombill	z100	72	72	72	
Tormex M	3200	220	200	200	−20
Toromont	500	300	300	300	−10
Tor Dm Bk	1408	$42	41¾	42	+¼
Tor Star B	1300	$13¾	13½	13¾	−¼
Total Pet	4100	$6⅛	6⅛	6⅛	−⅛
Total P A p	100	$12¾	12¾	12¾	+⅛
Traders A	2691	$13¼	13¼	13¼	−⅝
Trader A p	z33	$19½	19½	19½	
Trade 7½ p	200	$35	35	35	
Trader 66 w	200	280	280	280	+25
Trader 69 w	300	475	475	475	
Tr C Glass	300	410	410	410	−10
Tr Can Res	5600	51	50	51	−1
Trans Mt	559	$10⅜	10⅜	10⅜	
Transair	1700	185	181	181	
TrCan PL	3197	$10⅝	10½	10½	
TrCan A pr	z20	$57	57	57	
TrCan B pr	120	$29	29	29	−½
TrCan C pr	315	$36½	36	36½	
TrCan w	z51	38	38	38	
Travlway	1000	$6⅜	6⅜	6⅜	−⅛
Trimac	z25	385	385	385	
Trin Chib	2000	13½	13	13½	−½
Trizec Crp	420	$16¼	16¼	16¼	
Turbo R	7200	128	125	128	+3
Ulster Pet	z100	44	44	44	
Ultramar	1300	400	400	400	+10
Unican S	200	170	164	170	+20
Un Carbid	z50	$21¼	21¼	21¼	
UGas A	22700	$7½	7¼	7½	+¼
UGas 8¾	100	$19¼	19¼	19¼	−¼
Union Oil	22941	$9	9	9	+⅛
U Asbesto	1916	$5⅛	5⅛	5⅛	
U Canso	3660	$7⅞	7¾	7⅞	
U Corp pr	z20	$14⅛	14⅛	14⅛	
U Keno	3500	$12⅜	12	12⅜	+⅜
Un Reef P	1500	16	14	14	−5
U Siscoe	3725	$5⅞	5¾	5¾	−¼
Un Wburn	100	$7⅝	7⅝	7⅝	−⅜
Univr Gas	900	310	310	310	
U Sections	100	440	440	440	−10
Venpower	500	57	57	57	−3
Versatile	9070	$11¾	11	11½	+¾
Versatil A	32925	$11½	10¾	11½	+⅞
Vestgron	400	$13⅝	13½	13⅝	+⅛
Vic G Tr	z25	$27¼	27¼	27¼	
Voyager P	3250	$8½	8⅜	8½	+⅛
Vulcan Ind	660	$13	13	13	+¼
Wajax A	500	$13½	13⅜	13⅜	
Walk GW A	1452	$31⅜	31⅛	31⅜	+⅛
Wal Redkp	700	185	185	185	−5
Warn Can	100	$7¼	7¼	7¼	+¼
Weco Dev	500	220	220	220	−10
Wstburne	1800	$9½	9½	9½	
Wcoast Pt	300	415	415	415	−5
W Pet A p	375	$14¾	14⅜	14¾	+⅛
Wcoast T	3868	$20⅝	20½	20⅝	+⅛
Wcost 8½ p	z60	$50⅜	50⅜	50⅜	
Wcoast w	1100	185	185	185	+5
Westeel	1200	$12½	12½	12½	
W Bcas A	883	$9½	9½	9½	
W Decalta	1500	$5⅜	5¼	5⅜	
West Mine	8200	238	230	230	−10
WSuppls A	100	$34	34	34	
Westfair	250	$22¾	22½	22½	−1
Westfield	1500	90	85	90	+5
Weston	350	$18¾	18⅜	18¾	+¼
Wstn 6pr	z20	$58¾	58½	58½	
Whithorse	1300	202	200	202	+2
Whonok A	131	$5⅛	5⅛	5⅛	−⅛
Wilco	10500	21	19	21	
Windfall	z300	9	7½	7½	
Woodreef	16000	55	52	52	−3
Woodwd A	2050	$20½	20¼	20¼	
Yk Bear	400	228	227	227	+2
Yukon C	800	101	100	100	−1
Zellers	600	$5⅞	5⅝	5⅝	+⅛
Zenmac	3000	5	5	5	−½
Trust Units					
BBC R un	780	$11¾	11½	11½	
BBC R wt	150	105	105	105	−15
BM-Rt un	3110	$12⅛	12	12⅛	
BM-RT wt	700	139	139	139	+4
C Perm un	5345	$8⅜	8⅛	8¼	−⅛
Heitman u	1330	$6⅝	6⅜	6⅝	−⅛
Heitman w	2500	30	30	30	
TD Realty	1431	$26	25⅝	26	+½

New York

NEW YORK (AP) — The New York Stock Exchange kept moving ahead Thursday, but trading remained sluggish as investors cautiously watched developments surrounding New York City's financial plight. The NYSE's composite index crept up .07 to 45.86.

One problem confronting New York City appeared to have been resolved with a tentative commitment from municipal union leaders of $100 million in pension funds for bonds of the Municipal Assistance Corp. The funds were earmarked for use by the city in meeting bills that come due on Friday.

But as of the market close there was no sign of progress from the New York State legislature's special session to consider longer term plans to deal with the city's money troubles.

Steel stocks were a notable strong point. U.S. Steel jumped 2¾ to $68⅛, touching a new high since the early 1960s at $68¼ during the session.

Among Canadian issues on the NYSE, Dome Mines rose ⅞ to $41⅝, Campbell Red Lake to $24⅛ and Massey Ferguson ¼ to $16¼.

International Nickel and Canadian Pacific each gained ⅛ to close at $26⅝ and $14⅛ respectively.

CLOSING AVERAGES

30 Industrials	838.31	+6.02
20 Transportation	156.34	—0.66
15 Utilities	78.19	—0.25
65 Composite	250.65	+0.78

Volume 12.81 million.

Active Stocks

Vol.		Close	Chge
457,400	Texaco	23¾	—⅛
168,900	Copeland CP	10¼	—½
163,100	U.S. Steel	68⅛	+2¾
145,900	Kidde	20⅝	+½
135,400	Nat Semicon	35⅝	—⅞
135,400	Nat Semicon	35⅝	—⅞
124,100	Lou Pacif	11¾	—⅜
119,200	Copperweld CP	40½	—1½
113,200	Polaroid	34⅞	⅛
104,100	Beth Stl.	39⅛	+1¼
103,000	SBD Cst L Ind.	19⅛	+½
98,500	Union Carb	61¾	—⅜
82,000	Chris Cft.	6¼	+1¼
81,500	Xerox C P	55¾	—1⅛
7?,?00	Gen Motors	50	+½
78,200	Atl Richfld.	96½	—3

QUOTATIONS

Alcan	22½	goodyear	19⅛
ASlcoa	46½	Greyhound	13⅜
Allied Chem	34½	Gulf Oil	21⅞
Allis-Chalm	9⅞	Hilton Htls	25¾
Am Air	8	Homestake	29¼
Amer Brds	37¼	Honeywell	$q30⅛
Amer Bcast	19	Inland Steel	42¾
Amer Can	30½	IBM	182
Am Elec P.	19¼	Int Harvest	25¼
Amer Metal	53¼	Int Nickel	26⅝
Amer mtrs	5⅝	Int Paper	59
Amer Smelt	14¼	Int Tel T	20
Am Tel T	47	Johns-Mann	22⅛
A mF Inc	17¾	Kaiser Alum	29
Ampex	5½	Kennecott	33½
Anaconda	17⅞	Kraft	39⅛
Ashland Oil	19¼	Kresges	32½
Atl Ricfld	96¾	Ling-Temco	14½
Avco	5¾	Litton Indus	7⅜
Az O%Gs	18	Lockheed Air	8⅜
Avon	38⅝	Matsushita	16¾
Bell Howell	18⅞	McDon Doug	15
Bemdix	40	Merck	69¾
Betr Stl	39	Minn MM	55¼
Beoing	27¼	Mobil Oil	42¾
Bose Casc	23⅞	Monsanto	71⅞
Borden	22⅞	Mont Ward	24⅝
Borg-Wrnr	16¾	Motorola	47
Bris Myers	61	NCR Corp	28⅞
Brunswick	11¼	Natomas	24⅝
Burl Indus	24½	Newmont	23¼
Burl Nr	30⅜	Owens-Ill	54
Burroughs	92⅞	Pac Gas	20¾
Catrpllr	67½	Pan Am	4
Col Bcst	44½	Penn Central	1⅝
Celanese	38½	Pepsi	58
Chase Man	30⅜	Phillips Pete	54⅛
Ches-Ohio	31	Pit Bowes	16⅞
Chrysler	10⅞	Polaroid	34⅞
Coca-Cola	73	RCA	17⅝
Col-Palm	26⅞	Repub Steel	33
Comsat	39⅛	Revlon	69¾
Control Data	16¾	Safeway	47
Con Edison	12⅛	Schlmbrgr	75
Cns O-G	6⅞	Scott Paper	14¾
Crown Ck	18⅞	Sears Roe	64⅛
C-Z	39⅛	Shell Oil	54¾
Delta	23½	Singer	12¾
Disney	43½	Sperry	39⅜
Dow Chem	92⅝	Stand Cal	29½
Du Pont	124½	Sun Oil	31
Easter Air	4¼	Talley Ind	7
Eat Koda	92	Teledpne	20⅛
El Paso	11¾	Telex	2⅛
Exxon	86	Texaco	23¾
Fair Cam	48	Texas Gulf	30⅜
Fd N Mtge	13¾	TWA	6⅝
Firestone	19⅞	Union Carb	61¾
Ford Mtr	38½	Union Pac	66¼
Gen Elec	56⅛	Uniroyal	8⅜
Gen Fds	25⅜	Union Oil	46⅜
Gen mtrs	50	UAL Inc	21⅞
Gen Tel E	22¼	US Steel	68⅛
Gern Tire	16	Western Air	7½
Georg Pac	55	Woolworth	15⅞
Gillette	26⅜	Xerox	55¾

BOX SCORE

	Thurs.	Wed.
Issues traded	1,752	1,747
Advances	728	682
Declines	589	643
Unchanged	435	422
New highs		10
New lows		13

The James Bay Inn
every Friday lunch
SMORGASBORD
270 GOVERNMENT RESERVATIONS 384-7151

SKILLED TRADES
Journeyman Auto Body Repairman
Top working conditions, fringe benefits. Apply Manager:
METRO AUTO BODY SHOP

TECHNICAL REPRESENTATIVE
VANCOUVER ISLAND
Representative required to fill a vacancy due to promotion and transfer. Required to call on industrial accounts—Research, Pulp & Paper and Instrumentation. Selling experience desirable. We will train. Renumeration open.
Reply Victoria Press, Box 429

Vancouver

VANCOUVER — Prices were mixed in light trading Thursday on the Vancouver Stock Exchange. Volume was 1.03 million and curb trading was 607,843.

Leading trader in the industrials was Canterra, which closed unchanged at $1.25 on 100,000 shares. Newmark rose 10 cents at $1.25 on 12,500. Allied Venture Properties fell 45 cents at $2.10 on 5,550.

New Pyramid gained 2 cents at .82 on 123,560 shares in the mines. Andex Mines was up 2½ cents at .29½ on 67,000. Sonic Ray was unchanged at .20 on 37,000.

Tacoma Resources rose 2 cents at .22 on 23,000 shares in the oils. Mountain States was up 3 cents at .73 on 19,200 shares. Stampede was unchanged at $1.90 on 13,250. Coynex dropped 3 cents at $1.52 and Galveston was unchanged a $1.80.

In the curbs, Geo-Star Resources was up 2 cents at .13 on 77,500 shares. Claymore gained 3 cents at $1.43 on 62,100. Decade was up 9 cents at .50.

Stock	Sales	High	Low	Close	Net Ch'ge
MINES					
Aalen	6600	18	17	17	−1
Ac	7500	16	16	16	
Adonis	1000	8	8	8	−1
Aex	1300	350	350	350	
Afton	1600	600	590	600	+10
Alice Lk	1000	11	11	11	
And Mns	67000	30	27	29½	+2½
Arcdia	7000	18	16	17	
Aroden	3000	25	25	25	+1
Avino	6000	34	33	33	−1
Barier R	15800	85	81	82	−4
Bath N	24800	78	76	78	
Bimorl	20200	103	94	96	−4
Benson	900	12	12	12	+1
Bow Rvr	8667	31	30	30	−1
Bmac	10500	9	9	9	
Bullion	3000	5	5	5	
BX Dev	16043	165	162	165	+3
Cantla	6000	24	22	24	+2
Canwx	500	7	7	7	
Carolin	6100	220	212	220	+10
Casino	500	16	16	16	
Cima	z250	41	41	41	−2
Cinabr	3000	24	22	24	+5
Ciman B	100	$12	12	12	
Col A pr	2100	125	125	125	
Colt Ltd	15000	32	28	32	+4
C Bamt	2040	14½	14	14	+1
C Bound	z166	17	17	17	−3
Cns Ctex	1000	30	30	30	+1
Con Ct Sl	8000	8	6½	8	+1
Con Trn	500	14	14	14	
Copr Lk	14500	33½	31	32	+1
Coralta	7000	38	36	36	−4
Cutlass	15500	29	26	27	−1
Cypres	18600	70	64	68	+4
Dalton	9000	5	5	5	
Dankoe	2200	220	218	218	+3
Dav Kys	2300	19	19	19	
Dol Var	6000	13	11	13	+2
Dus Mac	2000	47	47	47	+1
Eagle R	5000	8	8	8	
Enex	500	40	40	40	
Geo Dyn	6500	16	15	15	−1
Giant Ex	500	4	4	4	+3
Gnt Vent	1000	5	5	5	
Gdn Gnt	10500	36	35	35	−2
Gldn Std	4300	27	24½	24½	
Grando	2000	17	16	16	
Grn Eag	1000	8	8	8	
Gsa Res	550	36	36	36	
Hallerk	25100	75	72	74	+2
Henriet	11500	24	22	23	+1
Hib Intl	18000	22	20	22	+2
Hihawk	2500	17	17	17	
H Merc	14500	50	49	50	+3
Jackpt	1000	6½	6½	6½	
Jersey	1000	33	33	33	+2
Laura	9500	8	8	8	
Lori E	500	18	18	18	
LP Ind	4000	35	34	35	+1
Makao	1000	7	7	7	
Midas	2000	35	34½	34½	
Mt Sick	2500	4	4	4	
Nevex	13300	105	101	103	+1
Nw High	2400	7	7	7	
N Privtr	1500	7	7	7	−1
New Pyr	123560	85	78	82	+2
N Terr	23000	16	15	16	
Nthair	1700	192	190	190	−6
N Home	7500	19	19	19	
Oxbow	1500	48	47	47	−2
Pcifc Rs	11134	200	190	200	+3
Pthfndr	18500	25	18	22	+6
Perry R	2600	190	183	185	+5
P Point	200	$30	30	30	
Qtsino	6000	9	9	9	
Rackla	5500	22	19	22	
Rac Ind	4500	27	24	27	+3
Reako	1000	29	29	29	
Rio Plat	4100	44	42	44	+3
Robert	3000	14	14	14	
Sabina	3000	114	114	114	
Seaforh	2500	36	33	33	−3
Shr Res	500	23	23	23	
Shld Dev	500	34½	34½	34½	
S Stndrd	10500	98	95	96	
Slocan	2000	20	15	15	
Sonc Ry	37000	23	19	20	
Sonesta	1500	13	13	13	
Thor Ex	5400	219	205	219	+4
Torngn	15500	30	27	30	+3
Unt Chef	z300	15	15	15	
U Hrne	11000	35	35	35	
Westld	500	11	11	11	+1
Vntrl	500	17	17	17	−2
Vestor	1000	112	110	110	
Veco Rs	7400	30	28	30	−1
W Mines	300	240	240	240	+1
Wharf	1500	31	30	31	+1
Ykn Rev	1000	22	22	22	−1
Yukn Gd	1000	48	48	48	
Warrants and Rights					
Col B w	300	300	300	300	
INDUSTRIALS					
AllVen P	5550	240	210	210	−45
BBC Un	150	$11⅝	11⅝	11⅝	+⅛
Block	800	310	310	310	
BC Sug A	100	$20½	20½	20½	
Bur Mtg	z93	190	190	190	
C P	z50	$14½	14½	14½	
Canter	100000	132	120	125	
Comput	2000	33	33	33	
Cor Ind	3000	475	475	475	
Crown Z	4502	$16¼	16¼	16¼	
Daon Dv	2500	$9⅛	9⅛	9⅛	
GN Land	2000	80	80	80	
I Hydro	500	35	35	35	−8
Ionarc	5000	16	15	15½	+½
Keystn	200	370	370	370	
Lau 2.00	1000	$23	23	23	
M B	500	$19	19	19	
Nwmrk	12500	130	115	125	+10
NW Spts	150	335	335	335	+10
Pace	2000	80	80	80	
PN Gas	500	325	325	325	
Potter	176	335	335	335	−10
Sartoga	700	450	450	450	
Uncl bn a	z300	77	77	77	
Wardr	100	155	155	155	
Wldwd	200	$10⅞	10⅞	10⅞	
Whon A	400	$5⅛	5⅛	5⅛	
OILS					
August	4100	22½	21½	21½	−1
Capt Int	3500	11	11	11	
Charltn	2200	50	50	50	
Concpt	200	100	100	100	
Cop Ex	3000	11	11	11	
Coseka	1000	325	325	325	+5
Coynex	5800	152	150	152	−3
Davnpt	2000	40½	40½	40½	
Five Str	4000	4	4	4	
Galvstn	4400	180	180	180	
Mntry A	3000	8	8	8	
Mtn Stat	19200	73	70	73	+3
Plains P	1000	14	14	14	
Rainier	200	120	120	120	+1
Rand A	3000	36	31	36	+4
Range	1000	31	31	31	
Seneca	11500	60	59	60	+1
Stampd	13250	195	190	190	
Tcoma	23000	23	21	22	+2
VANCOUVER CURB EXCHANGE					
Abaca	4500	29	28	28	
Able Ex	5500	5	5	5	
Avinch	4500	64	58	58	−5
Bch Gld	8000	34	32½	32½	+1
Bermst	5000	8	8	8	
Benpel	600	120	120	120	
Bonevil	2000	29	29	29	+1
Brent	2000	10	10	10	
Cadet	1000	21	21	21	−1
Cannon	1000	19	19	19	+4
CXH	500	30	30	30	
Chingr	24000	56	38	56	+18
Clayme	62100	144	130	143	+3
Cleaver	2500	28	27	27½	−½
Cinola	2000	17	17	17	
Corval	1000	35	35	35	+5
Dasher	8000	13½	13	13½	+1½
Decade	58900	50	41	50	+9
Dyke	500	15½	15½	15½	
Espina	4000	37	36	36	+½
Gbx Mns	7334	70	70	70	−3
Geo Star	77500	14	13	13	+2
Gn Smrk	7800	21	19	21	+2
Gd Px	3500	70	70	70	
Grn Res	16800	45	42	43	−1
Grt Bear	13000	29	25	29	+4
Groton	900	39	33	39	−1
Hrc Rs	5000	20	20	20	
Hope	2800	185	180	180	−10
Host	15208	65	62	65	+3
IShasta	4000	25½	25	25	+1½
Intl Tika	1500	12½	12½	12½	+½
Kariba	17000	20	19	20	+½
Kelmnt	7000	6	6	6	
Lou Mex	2000	16	16	16	
Lurn Mt	26492	9½	9	9	
Mndee	27500	35	25	35	
Nahat R	5500	21	20	21	
New Ch	6000	11	11	11	
NCong	10500	32	31	32	+1
Nomad	3000	57	57	57	
N A Tech	3000	40	40	40	
Norwlh	5000	12	12	12	
Olymp	11500	43	35½	43	+1
Orina	1000	36	36	36	
Pan Arti	1000	22	22	22	
Ptrowt	4500	51	50	51	
Phico Rs	23500	22½	22½	22½	
Premir	6000	20	19	20	
Reniks	500	47	47	47	
Rimrck	23000	76	70	72	
Rio Sera	13000	11½	10	10	−1
Rockel	500	68	68	68	
Sarafd	17000	20	20	20	
Swim Lk	4500	31	30	30	
Tagus	500	7	7	7	
Tapin	8750	29	28	28	−1
Trado	1000	16	16	16	
TRV	500	100	100	100	+1
Vanita	3000	13	9	9	−5
Weland	3500	4	4	4	

Mutual funds

TORONTO (CP)—Recent prices of mutual funds supplied by The Canadian Mutual Funds Association Thursday. They are the net asset value per share or unit (NAVPS) last calculated by the fund in accordance with its pricing practice as contained in the prospectus of the fund. n—no sales charge, x—U.S. Fund, y—delayed NAVPS, xd—ex-dividend.

CMFA Members

AGF Group	
Amer Grwth	4.22
Cdn Gs Egy	11.22
Cdn Sec Gth	4.79
Cdn Trusteed	4.30
Corp Invest	5.27
Corp Inv Stk	4.31
Gwth Equity	5.45
Japan	6.60
Special	2.50
All Canadian Gr	
Compound	5.25
Dividend	5.45
Northrn Egy	3.27
Revenue Gth	3.77
Venture	2.47
4000	3.66
Calvin Bullock Gr	
Acrofund	1.10
CIF	4.34
Eaton Group	
Commwth	12.52
Growth	8.17
Income	4.33
Internatnl	5.59
Leverage	3.16
Venture	2.81
Viking	5.05
Guardian Group	
Enterprise	.82
GIS Comp	8.27
nGIS Income	2.68
yGrowth Fnd	7.79
North Amer	3.13
Mutual Acu	5.41
Mutual Inc	4.48
Sec Income	9.55
World Equity	4.94
Investors Group	
yGrowth	10.72
yInternatnl	5.18
yJapan	8.11
yMortgage	4.84
yMutual	5.03
yRetiremnt	5.29
yProvidt Mu	6.74
yProvidt Stk	4.88
Nat Res Gth	3.67
Planned Invest Gr	
Canda Cum	4.22
Canada Gth	5.03
Pld Resources	3.62
Pld Sec Inc	5.22
Taurus	3.41
Pret et Revenu	
Americain	7.41
Canadien	6.15
Retraite	5.64
Prevest Mut	6.79
Prudential Gr	
Growth	5.56
Income	4.92
Savings Invest Gr	
American	7.41
Canadian	6.15
Retiremnt	5.64
United Bond Shr	
yRoyFund	6.05
yRoyFnd Inc	4.97
United Group	
yAccumula	4.13
yAccumu R	4.41
yAmerican	1.15
yHorizon	1.67
ySecurity	4.51
yVenture	2.29
yVenture Ret	3.91
Universal Gr	
Sav Equity	7.53
ySav Income	4.97

Non Members

Andreae	4.80
Assoc Inv	5.15
yBeaubran	4.21
nBolt TremE	5.66
Cambridge Gr	
Growth	6.39
Intl Energy	2.08
Intl Gth	4.41
Intl Income	3.30
Univest	5.31
Cdn S Afr Gd	6.43
Canagex Gr	
yBond	9.09
Fund	9.26
Internatnl	7.50
yMortgage	10.07
Capital Gth	9.65
xChase	6.28
xComp Cap	3.91
Desjardins Gr	
Canadien	6.99
yHypotheq	4.26
yInternatl	6.40
yObligatns	4.72
Quebec	3.61
PEP	2.14
nySpec	3.73
Dixon, Krog	5.27
yDomin Comp	6.21
Dreyfus Group	
Inc	10.11
Internatl	10.89
Entarea Inv	5.73
nExecutv Can	5.84
nExecutv Intl	1.54
xFid Trend	18.76
nHarvard	5.32
Heritage	1.73
Industrial Gr	
Indust Eq	4.68
Indust Gth	15.07
yIndust Inc	10.16
yTimed Invst	5.73
Keystone Gr	
Canada	6.21
Cus K-2	4.85
Cus S-1	16.53
Cus S-4	2.88
Polaris	2.97
xLex Rsrch	12.70
xManhatn	2.59
Marlborough	4.21
Natrusco	13.93
NW Group	
Canadian	4.49
Equity	4.87
Growth	4.56
xOne Wm St	13.15
xOppenhmr	5.78
PHN Group	
yBond	10.50
yCanadian	7.01
Fund	11.67
yPooled	27.18
nyRRSP	10.55
PMF Managmnt	
nPension Mu	5.92
nXanadu Fnd	3.21
Principal Gr	
yCollective	5.22
yGrowth	3.78
yVenture	2.30
xPutnam	9.07
Scotiafund	.91
xTech	6.15
Temple Gth	8.16
Trans Canada Gr	
A	5.16
C	10.72
Special	4.04
Vanguard	4.88
Western Gth	4.84

EXECUTIVE LUXURY
Secluded ten mile point, almost new 4-bedroom, 3½ bath home on .77 acres surrounded by nine acre park. This home will suit the most discriminating taste. From the 30 panelled family room to the oak study, complemented by richly embossed wall coverings in drawing room, dining room and kitchen. Master bedroom and en suite comprise 500 sq. ft. plus private balcony. Two fireplaces, on 42" wide, 2-car garage, enclosed patio and much, much more. Outstanding financing available such as first mortgage to $112,000 or assume existing 40,000 at 10%. A low downpayment or trade considered on asking price of $149,000. To view call
PRINCIPAL PROPERTIES
477-9514

Course in Professional Floor Covering Sales
Hard working career men or women wanted for professional floor covering sales positions. Remuneration by commission with top benefits. No specific sales or floorcovering experience necessary. This expanding company offers a full training course. Auto and capacity to work required. Call Mrs. Halverson (Mon.-Fri. 8:30-4:30) 382-8276.

DESIGNED, BUILT AND LOCATED FOR THE BUSY EXECUTIVE
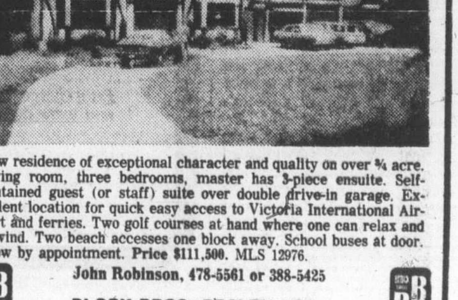
New residence of exceptional character and quality on over ¾ acre. Living room, three bedrooms, master has 3-piece ensuite. Self-contained guest (or staff) suite over double drive-in garage. Excellent location for quick easy access to Victoria International Airport and ferries. Two golf courses at hand where one can relax and unwind. Two beach accesses one block away. School buses at door. View by appointment. Price $111,500. MLS 12976.
John Robinson, 478-5561 or 388-5425
BLOCK BROS. REALTY LTD.

London

LONDON (CP) — Closing stock quotations today in new pence unless pounds are indicated: X-indicates that quotation includes dollar premium based on latest conversion rate: Associated Brit Foods 58, Anglo AM OF S. Africa 405, Babcock and Wilcox 113, x-Barlow Rand 292½, Bass Charrington 96, Bicc 109½, x-Blyvoor 755, Boots 121, Bowater 163, Brit Am Tob 302½, Brit Assets Trust 46½, Boc International 49, Brit Petroleum 530½, x-Broken Hill Prop 422⅜, x-Buffels 19⅛, x-Canadian Pac 10⅝, x-Charter Cons 174, Cons Gold 218½, Courtaulds 129, Daggafontein 14, De Beers 311½, Distillers 111¼, Dunlop 52, x-F.S. Geduld 26½, EMI 188, Gen Elec 127, Glaxo 382½, Grand Metropolitan Hotels 70¼, Gr Unv Strs 184½, Guest Keen 214½, Hawker Siddeley 304, Hoover 255, x-Hudson Bay 11⅞, ICI 277, Imp Tob 73¼, Judge 30½.

x-Kloof 920, Marks and Spencer 110, Metal Box 239½, x-Mim Holdings 202, x-Minorco 252, x-Phillips 690, Plessey 75, x-Poseidon 172, Rank A 147½, Rio Tinto Zinc 163, Roan Consol 290, Sel Trust 520, Second Scott Inv 77, Shell T and T 340½, Tanganyika 166, Thomson 177, Thorn 198, Tube Investments 238, Ultramar 189½, Unilever 380, x-Union Corp 515, x-Vaal Reef 26¼, Vickers 130, w-Western Dreifontein 38⅝, x-West Mines 97¼, Woolworth 49½, W. Holding 33, x-Zambian Copper 52.

Bonds (in pounds): Brit Transport 46⅝, Brit Cons 17¾, Exchange 1976 98¼, Treasury 41½, War Loan 26½.

The Financial Times industrial index 329.3, up 8.4.

Metals

LONDON (AP) — Thursday's closing metals bid-ask in pounds sterling per metric ton; silver in pence per troy ounce:

Copper—spot 586-587; futures 608-609

Tin—spot 3,168-3,170; futures 3,230-3,232

Lead—spot 176-176.5; futures 184-184.5

Zinc—spot 355.5-356; futures 369.5-370

Silver—spot 214.2-214.7; 3 months 221-221.2.

Grain

WINNIPEG

	High	Low	Close
Flax—			
Oct.	800	795	800
Nov.	780	775	780
Dec.	770	764	770
May	—	—	765
Rapeseed—Thunder Bay			
Oct.	643½	639	639
Nov.	—	—	610
Dec.	—	—	623
May	—	—	596
Rapeseed—Vancouver			
Sept.	678	663	663
Nov.	654	636	639
Jan.	637	621	626
Mar.	620	610	610
Rye—			
Oct.	317	305	317
Dec.	295¼	284	293¾
May	296	283¼	296
Barley—			
Oct.	254	250	253
Dec.	248	245	247
May	251	248¼	250¼
Oats—			
Oct.	160¼	158	158
Dec.	153¼	152¼	152¼
May	153¾	153¼	153¾

CHICAGO

	High	Low	Close
Wheat—			
September	418½	411½	417
December	434	426½	433
March	446	437	444
Corn—			
September	304¾	299½	303½
December	300¾	295	296½
March	308½	303	305
Oats—			
September	166½	162½	164½
December	160¼	157¾	158½
March	159¼	156½	157¾
Soybeans—			
September	565	554	561
November	575	564¼	570
January	585	573½	581
March	594	584½	590
May	602	592	597
July	606	597	602

Alberta

	Sales	High	Low	Close	Chge
Barons	3000	4½	4½	4½	+½
Nrthrm	11000	150	140	145	
Cons Al	1500	365	360	360	−10
Cord	1010	7¼	7⅛	7¼	+⅛
Duke	8500	75	75	75	−5
Galvstn	2000	184	184	184	
Petoqust	200	275	275	275	
Ranchms	900	205	205	205	
Rio Alto	1000	43	43	43	−5
Sackville	3000	45	44	45	
Shore	1000	52	52	52	+1
Sparrow	1000	110	110	110	−4
Terra	2000	500	500	500	
Thomson	100	475	475	475	−15

Total sales: 36,210.

Silver

Closing basic price of 1,000-ounce certificates in the Victoria area $4.50 U.S. bid per troy ounce and $4.60 asked. Previous day same price.

Commodities

Silver—Chicago (per oz.)			
Sept.	4.53.50	4.49.00	4.50.00
Oct	4.57.00	4.49.50	4.52.50
Nov.	4.59.00	4.57.00	4.57.50
Copper—New York (per 100 lbs.)			
Sept.	57.00	56.30	56.70
Oct			57.00
Nov.			57.60
Lumber—Chicago (per 1,000 bf)			
Sept.	255.00	123.50	125.00
Nov.	131.90	130.50	131.50
Jan.	138.10	136.50	137.80
Pork Bellies—			
Feb.	89.95	88.20	89.95
Mch.	88.50	86.65	88.50
May	87.42	85.62	87.20
Plywood—Chicago (per 1,000 BF)			
Sept.	124.20	123.00	124.00
Nov.	126.80	125.30	126.80
Jan.	129.50	128.20	129.50
Mch	132.30	131.00	132.30
May	135.00	133.00	135.00
Gold—Winnipeg (per oz.)			
Oct.	153.60	152.15	152.70
Jan.	157.40	156.15	156.40
April	161.40	160.40	160.70
July	165.50	164.40	164.80

Money

At Montreal

U.S. dollar	1.0296	— 3/50
Pound sterling	2.1712	—51/100

At New York

Canadian dollar	0.9712	+ 1/20
Pound sterling	2.1088	—37/100

U.S. FUNDS

Purchase price of U.S. funds in Victoria area 1.0255 with 1.0260 for travellers cheques and 1.0155 for coins. Selling rates 1.0360 for cheques and 1.0365 for cash.

Nominal selling rates of other monies in Canadian funds: Australia dollar 1.3450; Austria schilling .0575; Belgium convertible franc .0275; Bermuda dollar 1.0450; Brazil cruzeiro .1269; Bulgaria lev .9869; China renminbi .5540; Czechoslovakia crown .1925; Denmark krone .1760; France franc .2400; German mark .4050; Greece drachma .0320; Hungary forint .0212; India rupee .1250; Italy lira .001575; Japan yen .003535; Mexico peso .0840; Netherlands guilder .3970; New Zealand dollar 1.1350; Norway krone .1900; Poland zloty .0467; Romania leu .2043; South Africa rand 1.4800; Spain peseta .0182; Sweden krona .2400; Switzerland franc .3910; U.S.S.R. ruble 1.4140; Venezuela bolivar free .2413.

Montreal

CLOSING AVERAGES

65 Industrials	192.29	+0.23
13 Utilities	126.96	+0.08
7 Banks	273.63	+0.78
8 Papers	109.07	—0.29
85 Composite	187.57	+0.25

Volume 409,900.

Active Stocks

Vol.		Close	Chge
50,150	Micc. Invst.	10¼	—¼
22,100	Falcon Nic	34	—½
17,720	CP Ltd.	14⅝	+⅛
11,200	Pac. Petrol	23	+¼
10,030	Imp Oil A	25—	Unch.
9,000	Ambass Dv	.40	+.05
7,600	Texaco Can.	29¼	Unch.
6,435	Bank Mont.	17½	—⅛
6,32?	Royal Bank	34¾	+¼
5,700	Treco	$4.70	Unch.

Dividends

Abbey Glen Property Corp., 5 cents payable Oct. 27; record Sept. 26; xd Sept. 24.

Canron., 40 cents, increase of 10 cents, payable Oct. 1; record Sept. 10; xd Sept. 8; not an increase of 2.5 cents as previously reported.

Doman Industries Ltd. 5 cents payable Oct. 1; record Sept. 15; xd Sept. 11.

Hudson's Bay Co., 30 cents, semi-annual, payable Oct. 8; record Sept. 5; xd Sept. 3.

Occidental Petroleum Corp., 25 cents U.S. payable Oct. 15; record Sept. 10; xd Sept. 8.

Slater, Walker of Canada Ltd., 20 cents, semi-annual, increase of 5 cents, payable Sept. 28; record Sept. 18; xd Sept. 16.

Westfair Foods Ltd., class A, 50 cents, payable Oct. 15; record Sept. 15; xd Sept. 11.

Crush International Ltd., common 9 cents payable Oct. 15; record Sept. 30; xd Sept. 26.

Hudson's Bay Co. common 30 cents payable Oct. 8; record Sept. 5; xd Sept. 3.

Readers Digest Association Canada, common 25 cents payable Sept. 30; record Sept. 10; xd Sept. 8.

Gold

LONDON (AP) — Closing gold prices Thursday in U.S. dollars per ounce: London $153.00; Paris $153.32; Frankfurt $153.96; Zurich $153.25; Hong Kong $149.33; Beirut $4,923 per kilo.

Bonds

(Street prices)

Day loan — tight, 8-⅛; call loan — tight, 8-½; comm pap — 8-⅝-¾ for 30 days; short Cda — active, off 30-50 cts; 9-¼ Feb 1-77 101-.20; mid Cda — active, off ⅜; Cda 4-½-83 75-⅜-⅝; long Cda — active, off ⅜-½; Cda 9-½ Jun 15-94 95-½-¾; Prov. — active, off ½; Ont 9 Jly 1-83-98 97-¼-½; OH 10-¼ May-2m 97-¼-½; Corp Mkt — active, off ¼-½; Union Gas 11-⅜ Sept 15-95 98-¾-9-¼; U.S. bond mkt — active, unch.

Treasury Bills

OTTAWA (CP) — New 91-day treasury bills issued Thursday: $280 million at an average price of 97.976 and an average yield of 8.28 per cent. Last week: $280 million at average price of 93.075 and average yield of 7.87 per cent. 182-day: $65 million at an average price of 95.927 and average yield of 8.52 per cent. Last week: $70 million at average price of 96.064 and average yield of 8.22 per cent.

Renewed confidence gives gold strength

BRUSSELS (UPI) — Brisk, active trading prompted by renewed confidence in gold gave the metal's price almost a $3 boost Thursday. The U.S. dollar recovered from a bout of profit-taking and returned to early week levels on all European money markets.

Dealers in London said there was renewed demand for gold which helped push its price up from Wednesday's close of $150.25 an ounce in Zurich and London to $153.

BOOK NOW . . .
Banquets, Receptions, Parties, etc.
from 25-1,100 People
STARDUST
385-1031

Games worth $2.2 billion

MONTREAL (CP) — The 1976 Olympic Games will generate about $2.2 billion in economic activity for Canada, says a study commissioned by the Montreal brokerage firm of Molson, Rousseau and Co.

The study, prepared by Dr. Michael Hudson of the Hudson Institute of New York for the brokerage firm, says that despite a deficit of $250 million to $320 million, the Games will be of economic advantage to Canada.

Hudson said the Games will generate about $200 million to $300 million through taxes and about $510 million through tourism. Significant benefits will also accrue from increased employment and lower unemployment insurance payments by the federal government.

Furthermore, the influx of tourist dollars will strengthen the Canadian dollar with a spinoff of lower costs for imported goods, he said.

Judith Maxwell, economist with the C. D. Howe Research Institute, agreed with Mr. Hudson that imports would become cheaper. However, a strengthened dollar would also cause Canada's exports to become more expensive and less atrractive to customers.

Meanwhile, McGill University is doing a separate study on the economic effects of the Games with a $150,000 grant from the Bank of Montreal.

This study is not expected to be completed until a few months after the Games next summer.

Glider crash kills pilot

HOPE (CP) — Franklin Alfred Archibald, 23, of Vancouver was killed Sunday when the glider he was flying crashed during takeoff. Police said a winch cable released prematurely and Archibald attempted an emergency landing.

WINDSHIELDS REPLACED
ALLIED GLASS
Victoria
386-5108
"Anything in Glass"

LE BISTRO
RESTAURATION FRANCAISE
OPEN FOR LUNCH & DINNER
EXCEPT SUNDAY
818 DOUGLAS STREET 384-2022

COLWOOD DISTRICT
Post and beam home, 11 years old, three bedrooms. Well-treed lot on quiet street, close to all levels of schools. Asking price: $49,900. It must be sold!
For Viewing, Call
Patrick Snow
592-3931
ISLAND HOMES LTD. 386-7545

VIDCO
INVESTORS
LET US SHOW YOU
HOW TO CONVERT STATIC
FUNDS INTO QUALITY
INSURED
MORTGAGES
AT 15.5% YIELD
PHONE FOR APPOINTMENT
WITH VIDCO
386-1381
VANCOUVER ISLAND DEVELOPMENT CORP.
31 BASTION SQ.

Financial surprise

Mortgage rates rising

MONTREAL (CP) — The Bank of Montreal Thursday joined most other chartered banks in raising its prime rate to 9¾ per cent from 9 per cent effective Friday.

At the same time, the bank said interest paid on bonus saving accounts will be increased to 7½ per cent from 6½ per cent, retroactive to Monday.

Most other banks announced the rate changes Wednesday, a day after the Bank of Canada changed its prime lending rate to 9 per cent from 8¼ per cent.

The Bank of Canada move is also expected to result in increased mortgage rates.

Already Canada Permanent Trust Co. of Toronto increased its mortgage rate to 12 per cent from 11¾ per cent.

Earl Wickens, senior vice-president of finance for Royal Trust, said he expected his company's rate would also rise to 12 per cent from 11¾ per cent.

He expected several companies would increase their rates by the end of this week.

While higher rates encourage more money to enter the mortgage field, the rates discourage consumers from borrowing, Wickens said.

Many financial experts expressed a certain amount of surprise with the Bank of Canada's rate increase.

Wickens said he had anticipated an increase but not such a large one.

John Robinson, research director of the brokerage firm Crang and Ostiguy Inc., was also expecting an increase but not until the fourth quarter of the year.

Judith Maxwell, an economist with the C. D. Howe Research Institute, said the readjustment may have been made to prepare financial markets for the large federal borrowings anticipated in coming months.

Many observers felt the rate increase was a measure to alleviate pressure on the Canadian dollar in relation to the United States dollar.

Miss Maxwell questioned such a philosophy by the Bank of Canada.

"There is no indication to me that their backs were to the wall," she said, adding that the Canadian dollar has gained slightly relative to the U.S. dollar.

Peter Martin, an economist at McLeod, Young, Wier and Co., said he expects the Canadian dollar to strengthen by half a cent by the middle of next week.

REAL ESTATE AGENT AND MORTGAGE REPRESENTATIVE

The Position:
Major Canadian financial company requires a branch manager for its Victoria, B.C. office. Duties will include mortgage origination and supervision of existing portfolio, management of a small real estate sales staff, and supervision of a general insurance portfolio.

Compensation:
Salary from $18,000 depending on qualifications and experience. Company car supplied.

Qualifications:
Applicant should have a general real estate background with considerable experience in mortgage and appraisals. They should have a current real estate agent's licence. If they do not have an insurance agent's licence, they must be prepared to obtain one.

This opportunity will appeal to ambitious persons who wish to join an expanding national company in the real estate industry. Interested persons please apply in confidence to:

c/o Victoria Press, Box 371
2621 Douglas St.
Victoria, B.C.

France cuts bank rate; starts spending plan

PARIS (UPI) — France slashed its bank rate, announced a public works spending program and increased payments to low income families Thursday in a move to halt the nation's worst recession since the Second World War.

The plan is designed to inject $5.6 billion into France's ailing economy plagued by unemployment and a slow growth rate.

The measures were expected to lead to a large budget deficit and some government officials said the injection of heavy funds into the economy may increase inflation and thwart president Valery Giscard d'Estaing's pledge to whittle the cost of living index below the 10 per cent figure this year.

Giscard scheduled a nationwide television address to appeal for popular support for his program which will be discussed at a special parliamentary session opening next Monday. Both the communist and socialist opposition have come out against the program.

Leading the program was a Bank of France announcement that the bank — or discount — rate would be cut from 9½ to 8 per cent. It was the fourth and largest cutback of the basic lending rate the central bank charges to commercial banks since the beginning of the year when it stood at an all-time rate of 13 per cent.

In an additional move to make money cheaper in France and thus stimulate private and industrial spending, commercial banks cut down their lending rates all around.

GARDENS ARE GREAT
(for gardeners)

A growing number of Victorians are choosing a new, convenient, carefree way of living — especially at NORTHPORT. Whether you are retired, working, or just "on the go," you'll find an end to gardening, house maintenance, faulty furnace and leaky pipes. Trade it all for the comfort of an attractive, NHA approved building, the convenience of a superb location and the time to do all those things you never seem to get around to doing. Over half of our 24 suites have been sold, so HURRY! Excellent financing available.

1 Bedroom from $29,200 2 Bedrooms from $35,500

OPEN: Mon.-Sat. 2 to 4 p.m.
Mon.-Thurs. 7 to 9 p.m.

1571 MORTIMER at SHELBOURNE

NORTHPORT

PAT VICKERY
385-7761 (24 hrs.)
DFHanley Agencies Ltd.

OPEN HOUSE
3215 UPPER TERRACE
TUES.—SAT.—2-4 p.m.
This truly fine home, located in prestige area of the Uplands, has much to offer. Large living & dining room, 4 bedrooms, sauna, and double garage and more. Must be seen to be appreciated, so be sure to see this. Your host Art Mauger at 384-9318 anytime.
C.N. Montague Co. Ltd.

Options merger seen

MONTREAL (CP) — Michel Belanger, president of the Montreal Stock Exchange, announced Thursday discussions are being held with the Toronto Stock Exchange concerning the formation of a jointly-owned options clearing corporation.

Both exchanges announced earlier this year they would each begin an options market.

Belanger said the Montreal exchange will still go ahead with options trading on 15 leading Canadian stocks beginning Sept. 15 but Toronto will not initiate trading on Oct. 1 as previously planned.

In a news release, Belanger said the Toronto Stock Exchange "will review the documents of the Montreal Options Clearing Corp. and will decide whether or not it will come to an agreement in principle to become a joint owner with the Montreal Stock Exchange of the Options Clearing Corp."

Meanwhile, the Montreal exchange has agreed "not to pursue further work in jurisdictions other than Quebec with regard to the present Montreal Options Clearing Corp. prospectus until agreement is reached on joint ownership."

The preliminary prospectus for the Montreal clearing corporation had been filed in Quebec, Ontario, Alberta and British Columbia.

Earnings

T. G. Bright and Co. Ltd., three months ended June 30: 1975, $80,704, eight cents a share; 1974, $72,706, seven cents.

Canada Steamship Lines Ltd., six months ended June 30: 1075, $13,930,000, no per share figures available; 1974, $16,324,000.

Canadian Tire Corp. Ltd., six months ended June 30: 1975, $11,525,000, $1.04 a share; 1974, $10,403,000, 95 cents.

Central Patricia Gold Mines Ltd., six months ended June 30: 1975, $135,188, five cents a share; 1974, $973,000, 39 cents.

Lawson and Jones Ltd., three month ended July 31: 1975, $1,015,000, $4.92 a share; 1974, $935,000, $4.52.

S. B. McLaughlin Associates Ltd., six months ended June 30: 1975, $950,000, 32 cents a share; 1974, $1,296,000, 45 cents.

Metropolitan Stores of Canada Ltd., six months ended July 31: 1975, $1,153,000, 40 cents a share; 1974, $1,392,000, 49 cents.

MLW - Worthington Ltd., six months ended June 30: 1975, $726,000, 91 cents a share; 1974, $557,000, 70 cents.

Pato Consolidated Gold Dredging Ltd., six months ended June 30: 1975, $1,428,000, 41 cents a share; 1974, $2,057,000, 59 cents.

Renyx Corp. Ltd., nine months ended June 30: 1975, $415,000, loss, 16 cents a share; 1974, $398,000, profit, 16 cents.

Royal Bank of Canada, nine months ended July 31: 1975, $113,000,000, $3.28 a share; 1974, $89,443,000, $2.69.

United Canso Oil and Gas Ltd., nine months ended June 30: 1975, $35,061,000, $5.92 a share; 1974, $219,000, no per share figures available.

Arran House
545 Rithet St.
Luxury Condominium Suites
From $38,400

OPEN TO VIEW
2 to 4:30, 7 Days a Week
And 6:30 to 8:00
Tues., Wed., Thurs.
Whyte & Gower
OAK BAY PROPERTIES
2227 OAK BAY AVE.
Exclusive Agents: Victoria's Leading Condominium Brokers. Call 592-2407.
Built by
J. Fitterer Builders Ltd.
386-7433—598-1223

Open for the limited few who can truly appreciate the quality and charm of this Olde Worlde Victorian mansion. Featuring the ultimate in accommodation for the largest family. Gracious entertainment areas, functional services, formal entrance and dining.
Price reduced to $116,000 for quick sale.
This home will be open from 6 p.m. to 8 p.m. Friday, Sept. 5th, 1975. MLS 12377.
for your personal viewing please call:
Terry Smollett 656-5882
Leslie Boher 598-1665
CANADA TRUST

HURRY NOW
There is no better way to brighten your future
Don't be disappointed by a "SOLD SIGN"
1145 HILDA ST.
(just off Cook)

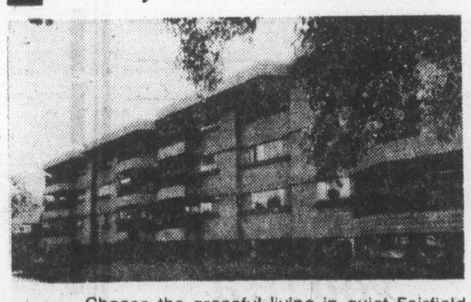

$39,000 to $44,900

Choose the graceful living in quiet Fairfield area. Bright, spacious and unique living and dining room areas, large master bedroom with en suite and two double closets. Huge balconies or patios to call your own. Genuine, natural cedar shakes complete the cosy atmosphere.

OPEN DAILY 1-8 P.M.
Sundays, Hostesses only 1-4 p.m.
Will consider Trades — Financing Available.
For Prior Viewing Call 384-8101
KNOWLES REALTY LTD.
Bill Knowles 656-3779 or Greta Hofmeister 592-6372

OPEN HOUSE
Choice Rockland Area
1740 OAK SHADE LANE
Friday, Saturday 1-4 p.m. 6-8 p.m.
Private offering by original owners of architect-designed modern home. 4 bedrooms, 1½ bathrooms, plus full basement with recreation room. Sliding doors open from dining room to sunny patio. Double enclosed carport, fully fenced landscaped garden. Convenient to bus and schools.
PRE-LISTING PRICE: $91,500
FOR APPOINTMENT TO VIEW, PHONE:
592-0239 or 386-1434

PUT "THE EAST PARK" on your KEY RING!

1050 PARK BOULEVARD
(Corner Cook)
It's got class, convenience and comfort!
Right across from Beacon Hill Park, close to the sea, a short walk to shops. One and two bedrooms, one and 1½ bathrooms, colored appliances, expensive wall-to-wall throughout, super private balconies with flowers, underground parking, attractive recreation room.
From $37,500.
Come and pick up your "key" any day from 2 to 8 (except Sunday)
db david burr LTD.
Corner Fort and Broad 384-9335

OPEN FOR VIEWING 1 P.M. - 9 P.M.
1005-1009 MacKENZIE
141 Superior Apartment Homes set in
5 Acres of parklike property
presented by Park Pacific Investments

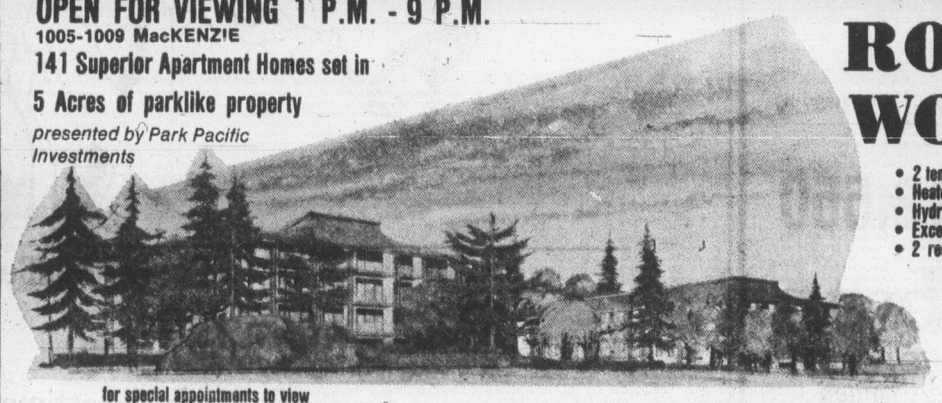

ROYAL WOODS
- 2 tennis courts
- Heated indoor pool
- Hydro whirlpool, sauna
- Excercise, changing rooms
- 2 recreation lounges
  - Tudor library
  - Hobbies and crafts room
  - Workshop, storage

10¾% FINANCING

for special appointments to view call one of these phone numbers: 479-1113 479-2115 479-5413 479-8886 383-4124 598-1818

Man wins plea for third chance

Democracy is neither approving nor defying the law, Judge William Ostler said Thursday in Victoria Provincial Court — it is obeying the law and "changing it by legitimate political means."

The judge's definition of democracy came when he sentenced David Ronald Robert Wright, 644 Linden, manager of a Victoria club, and a "man of obvious talent," for his third narcotics conviction in slightly more than five years.

The prosecution and a probation report recommended Wright should go to jail but Ostler decided against it. Instead, Wright's possession of about 14 ounces of marijuana June 12 at his residence brought a fine of $750., six months' probation and an order for 100 hours of community service work.

It was the first time since the community service work order became a part of sentencing last winter that the unofficial maximum of 100 hours had been levied in adult court.

Wright, who pleaded guilty July 30, had been put on two years' probation Feb. 13, 1970, for possession of marijuana for trafficking and was fined $500 and given a similar probation term July 27, 1972, for possession of hashish.

The 1970 sentence, levied in Victoria County Court, was believed to have been the first probation allowed in Greater Victoria in a case of possession of a narcotic for trafficking.

In the latest case, defence lawyer David Lisson presented character evidence to show Wright was a good businessman and helped the community through a softball league and other efforts. He also said Wright did not use harder drugs.

Ostler said the probation recommendation for a jail term was probably correct but he would give Wright "another chance because I think you've come to your senses."

Ostler said a great many Canadians oppose marijuana laws but democracy is "government by the people" where elected representatives make laws and all the people have a duty to obey those laws and, if they wish, try to change them by legitimate political means.

"That's democracy, not doing what you like," he said.

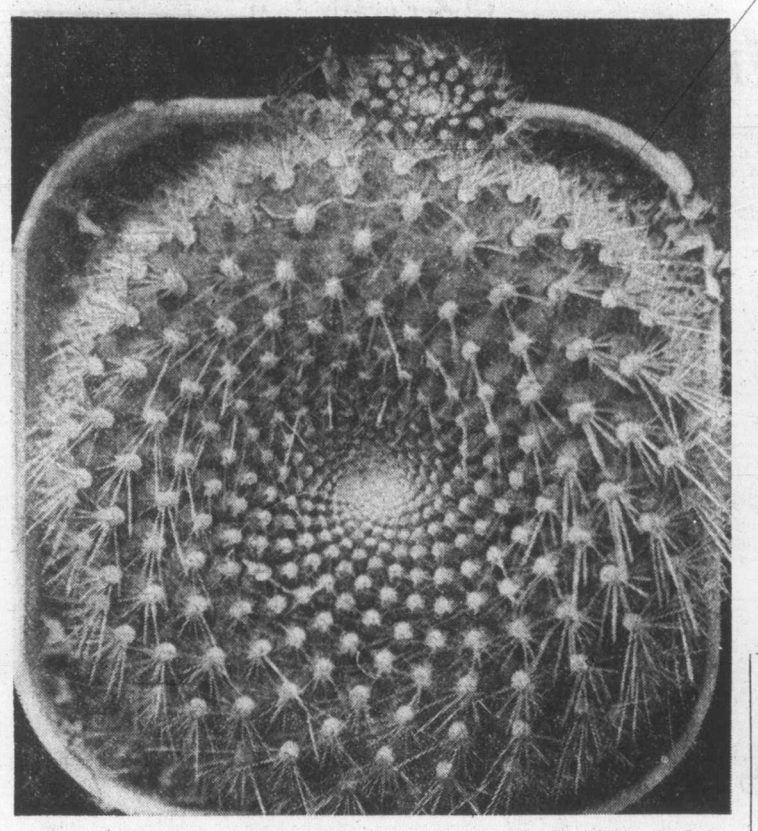

— Colonist photo by Alex Barta

Prickly mosaic

Easier to look at than to touch is this cactus viewed from above. Usual side view one gets is more prosaic but this photo evokes William Blake's words: To see a world in a grain of sand, And a heaven in a wild flower, Hold infinity in the palm of your hand, And eternity in an hour.

Deer lose to Hydro in road decision

A provincial cabinet committee has given B.C. Hydro the go-ahead to build an access road to Seven Mile Dam on the Pend d'Oreille River in the West Kootenay.

The route of the road had been protested by the provincial fish and wildlife department and Trail outdoor organizations.

Agriculture Minister David Stupich, chairman of the committee comprised of Human Resources Minister Norman Levi and Mines Minister Leo Nimsick, announced the committee decision Thursday.

He said that while the government will allow the road to cross prime grazing range for white-tailed deer, Hydro will have to spend $1.8 million to "mitigate wildlife losses."

The money will be used to improve other grazing areas, establish deer crossing zones on the road, and to generally upgrade wildlife facilities in the region.

Stupich said local outdoor groups would be invited to participate in the use of the funds.

Seven Mile Dam, part of a $500-million hydroelectric project already under way, is about 12 miles east of Trail.

The conservation department and the Trail Wildlife Association argued that the road, to be built on the south side of the river, will cut right through one of the last good wintering ranges for white-tailed deer.

Under an original plan another road would have been built on the north side of the river but the proposal was refused by the provincial water rights commissioner.

Tenders have been called and a contract is expected to be let today for the $2-million road, Stupich said.

Marine Calendar

NAVY

Endeavour— returning Wednesday.
Laymore — returning Sept. 12.
Provider, Restigouche, Terra Nova — at sea.
Mackenzie, Saskatchewan, Qu'Appelle — returning Sept. 12 at 10 a.m.
All other ships in port.

Marine Sciences

Stewart — Ucluelet Inlet.
Richardson — in port
Vector — Jervis Inlet.
Theta, Pandora 2 — Beaufort Sea.
Parizeau — Ferrer Point.

COAST GUARD

Ready — bound Kitsilano.
Racer — Tofino patrol area, southbound.
Rider — Sandheads patrol area.
Vancouver — in port.
Quadra — on STation Papa.
Camsell — Liverpool Bay.
Douglas — Pender Island.

MERCHANT MARINE

Nanaimo — Lista.
Houston Pass — N.R. Crump.

FREE
BLASTED ROCK
10,000 CU. YARDS
HANDLING CHARGES ONLY
O.K. TRUCKING CO. LTD.
DISPATCHER
382-6136

Unemployment Insurance Canada
Assurance-chômage Canada

IMPORTANT

TO UIC CLAIMANTS

Due to the uncertainty of the postal situation, U.I.C. claimants on Vancouver Island are advised not to mail their report cards.

Instead, they should be delivered in person to the U.I.C. office in Nanaimo or Victoria or the Canada Manpower office in:

Campbell River, Courtenay, Duncan, Port Alberni or Port Hardy.

Any changes in this procedure will be published immediately.

FOOD SERVICE
SALMON COUNTRY — 478-1771
PEDDER BAY MARINA
YOUR HOST: ROB WATERS

Touch
your partner, move as one.

You can't do it alone, you've got to get together with somebody. Learn to speak the language of rhythm/of music/of motion/of love. If this is how you see yourself, come see us.
The only secrets in dancing are whispered in your ear. The rest is common knowledge at Arthur Murray's. Pass it on

LAST DAY
TODAY
September 5th
DANCE INSTRUCTION SPECIAL
12 VISITS
Private and semi-private lessons, practice sessions
ALL FOR ONLY
$22.00

The only thing we guarantee to inflate is your ego!
(offer limited to new adult students only)

© 1971 Arthur Murray, Inc.

Arthur Murray
FRANCHISED DANCE STUDIOS
By Appointment
The world's dance instructor—for over 60 years!
715 YATES—385-1476
Open Mon. to Fri. 11 a.m. to 10 p.m.
Sat. 11 a.m. to 5 p.m.

At Speedy in September, you're a somebody who can save $5.00, maybe even the total cost on any job we do for you.

Our offer's good from September 2nd to the 30th inclusive.

On muffler installations, on shocks, on anything we do for you.

You get $5.00 off any purchase you make at any of the six Speedy shops listed in this ad.

And at the end of September, there's one chance in 10 you may be eligible for a complete refund on your Speedy purchase.

Just fill in the coupon in this ad, bring it to the Speedy shop of your choice, give it to us and after we've finished your job, we'll give you a $5.00 discount, then put it in a drum.

When the month's over, we'll draw 1 out of every 10 coupons we receive. If we draw your coupon and you correctly answer a skill-testing question, you'll receive a complete refund of the amount of your bill.

So come see us soon. Help us celebrate the grand opening of our new store in Victoria (at 2994 Douglas Street) on September 6 as well as the grand opening of two new stores in Vancouver (1700 Kingsway and 4710 Lougheed Highway) on September 20 by taking part in a motoring value that's tough to miss out on.

At Speedy, you really are a somebody in September.

You'll save money on a muffler for sure. And if you're lucky, it won't cost you a cent.

$5 DISCOUNT COUPON AND CONTEST ENTRY FORM. $5

SAVE $5.00

RULES.

Contest is open to all residents of British Columbia who visit any of the six Speedy Muffler King locations in B.C. and make a purchase during the promotion period of September 2nd through September 30th, 1975. Employees and their immediate families of Speedy Muffler King Limited, its advertising agency and the independent contest judging organization are not eligible.

When you make a purchase during a visit to any participating Speedy Muffler King location, you qualify for one entry into the contest. Fill in your name and address and give it to the Speedy manager, who will complete your entry, and deposit it in the special contest entry box on display at any of the participating Speedy Muffler King locations.

Contest closes on Tuesday, September 30th, 1975. Entries received after that date will not be eligible.

At the close of the contest, random selections will be made from among entries received at each of the six locations and selected entrants, in order to win, must first correctly answer a time-limited, skill-testing question by mail.

In entering, entrants agree to abide by the rules and the decisions of the judges, which are final. The contest is subject to all provincial and federal laws.

PRIZES.

There will be 1 winner for every 10 qualifying purchases made at each of the six B.C. Speedy Muffler locations during the contest period. Each winner will win back the total cost of his purchase as shown on his purchase invoice, (including provincial sales tax). Prize will be paid by cheque and must be accepted as awarded.

In the event of becoming a winner, entrant consents to the use of his or her name and photograph in any forthcoming publicity.

ENTRY FORM — Please print clearly

Name _____ Phone _____
Address _____ Apt. No. _____
City _____
Prov. _____ Postal Code _____
Speedy Muffler King Invoice _____ Date _____
Purchase Amount _____

CONTEST CLOSES SEPTEMBER 30, 1975.

At Speedy you're a somebody
SPEEDY MUFFLER KING
C/T Sept. 5.

$5 $5

Speedy Muffler is at these locations:

6256 Kingsway (at Gilley) 433-1265
1700 Kingsway (at Miller) 872-0684
4710 Lougheed Highway (at Beta) 294-3104
365 #3 Road, Richmond (at Cambie Rd.) 273-1071
120 East Columbia Street, New Westminster (at Brunett) 525-5381
In Victoria at 2994 Douglas Street (at Finlayson) 385-8717

Call for a free estimate at any of these locations.

YEAR-END SAVINGS
on all quality
BAYLINERS, HOURSTON GLASCRAFT, CAL GLASS, JOHNSON OUTBOARDS

BIA Bayliner

2550 SARATOGA OFFSHORE
- Centreline length 24' 6"
- Beam 8 ft.
- 200 h.p. Volvo I.O.

Enclosed forward cabin with galley and stand-up head, camper top and swim grid.

This Week Only $12,550

gibson powercraft centre limited
2520 GOVERNMENT ST. 382-8291

-Advertising Feature

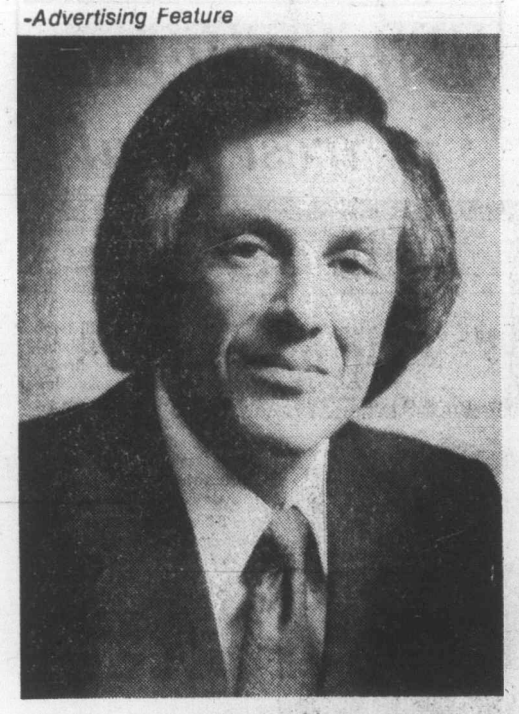

JERRY MANDEL
President Speedy Muffler King

Born in Toronto, Mr. Mandel is a Harbord Collegiate graduate and studied commerce and finance at the University of Toronto before joining his father's wholesale automotive parts business. Within one year he had not only gained executive experience, he had converted a jobbing shop to Toronto's first modern self-serve automotive and accessory parts store.

Together with a partner, he went out on his own in 1956, and started Speedy Muffler King with a borrowed investment of $4800. By 1958 the business had expanded to three branches and growth continued rapidly.

Jerry Mandel is now a director of Speedy Muffler King as well as director of Discoverer Services Limited, and director of Galt Metal Industries Ltd.

Married and the father of three children, he lives in Toronto where he is a director of the York Racquets Club and a member of the Young Presidents Organization, the Alpine Ski Club, and the Toronto Board of Trade Club. Leisure time activities include skiing, sailing, and tennis.

Muffler Organization Opens 67th Store

The recent opening of Victoria's Speedy Muffler King brings the total of the muffler centres owned by Jerry Mandel, and his partner Sel Serber, to 67. These two entrepreneurial young men opened their first shop in Toronto with an installer, minimum stock, pliers, torch and a far-seeing "customer-first" policy that was to become the touchstone of their future success.

By 1958 they had three stores in operation, and in 1960 a major decision was made to expand throughout Ontario and into Quebec. Centres were opened in Hamilton, London, Windsor, Sarnia, Kitchener and Montreal. By 1969 more stores had been opened and a decision was made to extend the company across Canada.

Total number of stores is now 67 and is expected to by 70 by the end of 1975, and 86 by the end of 1976. There are more than 400 employees. The company is presently investigating international expansion as well as diversification in the domestic market.

Along with its physical growth there has been continual progress in every other aspect of the business — store development, financial control, shop organization and personnel management which required more sophisticated techniques. Improved job methods were instituted to cut costs. Service was expanded to include the installation of shock absorbers, and constant studies and research were undertaken to determine what the future growth pattern of the company's service should be.

Early advertising tactics were ingenious — and inexpensive. A second-hand bread truck was painted bright orange, decorated with a muffler wearing a smile and a crown, and parked at strategic locations such as Maple Leaf Gardens and the Parliament Buildings. During week-ends the truck crisscrossed the city. In addition, posters were attached to garbage cans at key intersections such as College and Spadina, and Dundas and Jarvis.

In the nineteen years that followed, Speedy Muffler King has evolved into a skillful user of other media to imprint their advertising message.

POPULAR STYLE MUSIC FOR GRAND OPENING

A celebration will begin at 9 A.M. Saturday, Sept. 6th, when Jerry Mandel, President of Speedy Muffler King, will be present to officiate. A symbolic ribbon (formed by a welded muffler chain) will be cut with a torch by Hugh Curtis, MLA for Saanich and The Islands.

The attending public will enjoy a carnival atmosphere which will provide entertainment for all ages. There will be continuous tours of the shop and visitors will be given the opportunity to meet and talk with the installation experts, watch actual muffler installations and learn about the muffler problems that most car owners must face periodically.

Popular style music will be performed by a live band throughout the day. There will also be a day-long Frisbee target throwing contest in which visitors of all ages may participate, with a large varieity of prizes to be awarded. Two Frisbee experts will demonstrate their skills throughout the day, and during the noon hour there will be a concert by a number of barbershop quartets.

Somebodies wanted for fun and games at Speedy Muffler King's grand opening.

Speedy Muffler King is having a very grand opening. We're kicking off with a lot of fun and games. And food. And prizes. And music. Come on in for free hot dogs, hamburgers and pop. See expert frisbee demonstrations and hear a great live band. You can rub elbows with local dignitaries or you could win a free muffler. One will be given away every hour. You can have it installed immediately, or later at your own convenience. Or you could win one of 500 "I'm a Somebody" T-shirts. Come and have a good time. Because...

At Speedy you're a somebody
SPEEDY MUFFLER KING

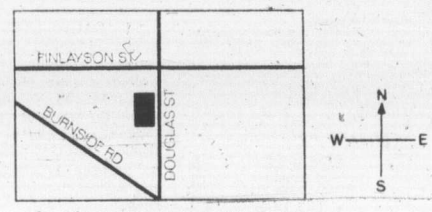

2994 Douglas St.
Victoria
385-8717

September 6 at this location.

New Building Presents Pleasing Architecture

Jack Klein of Klein and Sears, Architects, Toronto, has been responsible for all Speedy shops since 1961.

He has evolved an inviting, glass-walled store front surrounded by a white stucco fascia recessed below a stucco overhand for weather protection. Bold purple, red and white are used in the pylon and fascia sings and lead the eye into the color scheme. Building walls are either sand, lime, brick or a split rib or triple scored block.

Interiors are divided into waiting room and shop area. The waiting areas use tongue and groove cedar boarding for the ceiling; walls are covered in purple carpet. Furnishings are chrome and vinyl chairs; magazine cubes and manager's counter are in the same boarding as the ceiling.

The work area and inventory racks are dramatized by a two foot red band which acts as a super graphic embracing the perimeter of the shop and flowing into the customer area. Racks are designed to reduce walking from car to supplies. Landscaping helps the building blend in with the surrounding area.

New Approach in Customer Relations

The customer is not "always right" at Speedy — he's an appreciated SOMEBODY, and the purchase of over 450,000 cigars a year from Simon Cigar Company proves that his welcome to the Speedy shop is out of the ordinary.

The company's prime objective is to ensure customer satisfaction with atmosphere, attitude, and performance. This aim is achieved through comprehensive staff training.

Courtesy starts when the prospective customer blows his horn at the remote-controlled door. After a friendly greeting, his car is driven into a work stall and the now-famous cigar is proffered. The courtesy extends to phone inquiries, and complaint handling is done with the utmost of courtesy.

The Speedy philosophy is customer-oriented and offers knowledge and understanding of consumer needs. The philosophy extends into the community through support of sports teams, joining merchants' associations; managers are encouraged to take part in events that will enhance their community standing and recognition.

jim tang

It's not true that the B.C. Lions Football Club is a joke. It can be called many things, but funny is a word that doesn't fit. Charlie Chaplin and Emmett Kelly have proved that there is humor in pathos, but the Lions are no laughing matter unless you live in Saskatchewan or one of the other Western Football Conference centres. And they really don't laugh there now. They'll chuckle from time to time, but compassion is overcoming amusement.

The Lions have become a monument to bungling — not the bungling of players or coaches and general-managers as much as the bungling of those at the top level of management, the businessmen and other community-prominent types who get elected as directors and name one of their number as club president. When things stay wrong for as long as they have stayed wrong with the Lions, the place to look is at the very top. That's where the responsibility lies for the story of the B.C. Lions.

And what a sad history is being written. In their first 21 seasons in a five-team conference, the Lions have finished fifth six times, next to last nine times, third four times and first twice. They have had only three seasons in which they won more games than they lost, and the club record at the start of 1975 was 117-205-14.

★ ★ ★

To say that the Lions have had an up-and-down existence flatters them. They have surfaced three times, but they have shown a complete inability to stay afloat.

It took them six season to become a playoff club, but the 9-7 of 1959, which appeared to presage better things, was followed by 5-9-2 and 1-13-2 seasons. A second resurgence started when the Lions got Joe Kapp, Willie Fleming, Tom Brown, Tom Hinton and some other good ones together to bring conference championships in 1963 and 1964 and a win in the second Grey Cup try. There was understandable speculation about a dynasty, but the Lions missed the playoffs with a 6-9-1 effort in 1965, and in the nine years following their impressive Grey Cup victory they won 45 games, lost 93 and tied six. Their only playoff in that stretch came because in 1973 a 5-9-2 record was good enough for third place.

Eagle Keys was hired away from Saskatchewan Roughriders in 1971, and while he managed the goal set for himself only because the Lions lucked into the playoffs in his third season, he seemed to have it all together last season when the Lions rolled to an 8-4 record, and looked like Grey Cup material doing it. But they finished 8-8, lost in the conference semi-final and now they're back in quicksand with Keys and general-manager Jackie Parker drawn under and the future assuming an all-too-familiar look.

★ ★ ★

You have to wonder why. Over the years, as rival rosters continually attest, the Lions have perhaps brought in more good players than any club in the CFL. And it's a reasonable assumption that the coaching ability of their coaches over the first 21 years has at least been of league average. But only the Toronto Argos have managed to stay with the Lions in the art of getting so little out of so much.

Although few fans are likely to agree, the Lions haven't done that badly in acquiring quarterbacking talent. The signal-calling position has been a problem since 1965 largely because of (a) what could be called a policy decision (b) an error in judgment, or something, and (c) injuries.

The decision which turned things around came when the Lions were in the process of immediately reclaiming the mediocrity which was theirs before their successive championship seasons. It happened when Kapp went out on the town between games of the crucial eastern trip and head coach Dave Skrien overruled assistant Frank Johnston and took no disciplinary action. Skrien lost control of his club, and then his job, and the flamboyant and now unmanageable Kapp was lost the next year.

Then, after Paul Brothers had spent three disheartening seasons trying to prove to unbelieving fans that he could become a winning quarterback, bungling in Toronto allowed the Lions to acquire Tom Wilkinson in 1971. Keys had Moorhead tabbed as his quarterback of the future, and the Toronto veteran seemed to be the man needed as Moorhead went through the learning process his position demands. However, the Lions had also signed Don Bunce, and when the time for decision came they released Wilkinson. They deny that Bunce had a no-cut contract and claim that the decision was based on a medical report which said that Wilkinson had a knee problem which made him a bad risk. But whatever the truth, it was a grievous mistake.

And then came the series of injuries which just might mean the end of Moorhead's career. The University of Michigan alumnus has been amazingly injury-prone, but all seemed well for a stretch last year when his quarterbacking led the Lions back into the limelight. However, he was sidlined before the season ended, and now he's recuperating from another knee operation and the Lions are wondering if Pete Liske can find enough of his old ability to fill the gap temporarily.

★ ★ ★

In all fairness, the Lions under Keys might have made it all the way but for what has really been an unusual string of injuries, but even a legitimate excuse doesn't do much for the Lions. Their past record doesn't allow for excuses, and they bumbled again with their graceless, and faceless, sacking of Keys after announcing he would complete the season.

And that's the way it has almost always been since 1954. Players and coaches have failed, but the big failure is up top. The Lions have always operated on the premise that spending a lot of money for playing talent would bring winners. In their pre-occupation with trying to find a super-star for every position they have been guilty of neglecting solid building for quick and haphazard repairs. Theirs has been a history of expediency, and another reason they have shown so little stability is what is an almost amazing propensity for acquiring, and too often keeping, players with life styles which bring considerable off-field notoriety, and who, to put it kindly, are not exactly stable types.

But the biggest rap against the club is that in 22 years it hasn't been able to establish a club tradition or pride. That's what inspires loyalty and effort and brings success, and in any organization it has to come from the top. The Lions, now chronic losers, are typical of what happens when it isn't there.

Liske flashes old form to rekindle Lion hopes

VANCOUVER — Pete Liske found his old passing touch in the second half Thursday night and B.C. Lions came from behind to upset Winnipeg Blue Bombers, 29-17, and create at least a little ripple of optimism that they can yet become a playoff contender in the Western Football Conference.

Ineffective in the first half as a determined B.C. defence kept Bombers within hoping distance, the 34-year-old veteran threw passes for three touchdown plays covering more than 50 yards and sent Lou Harris on his way for a 36-yard scoring run after the intermission.

Liske, who directed a first-half attack which netted only four first downs and 78 yards, wound up with 12 completions for 310 yards in 22 throws and didn't have a pass intercepted.

It was the first game for the Lions since the sacking of coach Eagle Keys and general-manager Jackie Parker, and the explosive second-half production by Liske made a winner out of Cal Murphy in his first game as head coach.

Whatever adjustments the Lions made during the intermission brought immediate success as Liske took them 79 yards in five plays after the second-half kickoff had been returned to their 31-yard line.

The resurgence started with a 15-yard pass to Ross Clarkson. Then Harris added 12 yards in two carries and Tony Moro caught a pass for 16 yards before Harris broke a tackle and got loose on the outside for his touchdown run.

Less than three minutes later, the 17,073 fans, who may have surprised the Lions with a rousing welcome during the pre-game workout, began to suspect that things had really turned around.

The Bombers got nowhere after returning the kickoff, and the Lions took the punt back to their 42-yard line. This time it took them only three plays to score. After just making a first down, Liske, given the unusual luxury of lots of time, found Clarkson in the clear and the result was a 58-yard touchdown — and a 16-9 lead.

Liske struck again before the third quarter ended, this time connecting with Terry Bailey, who bulldozed the last would-be tackler on the five-yard line on the way to a 53-yard scoring play.

And in the fourth quarter, nine minutes after the Bombers had moved into a threatening 17-22 position with a quick touchdown, Liske moved the ball 100 yards in six plays for the clinching score.

A second-down pass to Clarkson which gained 29 yards and got the Lions to their 43-yard line really got it started. Then, after two running plays had moved the ball to the Winnipeg 53-yard line, Liske clicked again on a second-down pass, this one to Jim Young for a 51-yard touchdown.

The clinching score came after Grady Cavness had staved off looming disaster with an end-zone interception, and it pointed up how different the Lions were in this one.

They fought doggedly in the first half, and while the Bombers got nine of the 10 points it produced, six came on field goals from 42 and 49 yards. The Lions got their point when John Wintermeyer was wide on a 48-yard field goal try.

Then, after their bombing had put them into a 22-10 lead, the Lions ran into a familiar letdown, but this time they didn't blow the game.

Only 31 seconds after Lions had scored their third touchdown, the Bombers were within five points. And less than five minutes later they were threatening to go ahead.

The B.C. letdown started when Steve Beaird got away for a good kickoff return and one of the desperately-pursuing Lions was called for face-masking. That put the ball on the B.C. 49-yard line, and the Bombers scored on the next play with Beaird accepting a pass from Chuck Ealey on the five-yard line and easily stepping the rest of the way.

Bombers got the ball back on their 40-yard line two plays later and started downfield with a passing attack. When a roughing penalty put them only 16 yards away, the Bombers seemed set to pull it out. But Ealey gambled on a pass, Cavness picked it off and the Lions firmed it up again there.

★ ★ ★

First quarter

1. Winnipeg, fieldgoal, Ruoff from 44 yards, 8:57.
2. B.C., single, Wintermeyer from 48 yards, 15.00.

Second quarter

3. Winnipeg, fieldgoal, Ruoff from 14 yards, 6:41.
4. Winnipeg, fieldgoal, Ruoff from 49 yards, 11:19.

Third quarter

5. B.C., touchdown, Harris on 36-yard run, two-point convert Liske pass to Bailey, 2:58.
6. B.C., touchdown, Clarkson on 58-yard pass play from Liske, convert Wintermeyer, 5:38.
7. Winnipeg, single, Ruoff from 58 yards, 8:23.
8. B.C., touchdown, Bailey on 53-yard pass from Liske, 15:00.

Fourth quarter

9. Winnipeg, touchdown, Beaird on 49-yard pass from Ealey, convert Ruoff, 0:31.
10. B.C., touchdown, Young on 51-yard pass from Liske, convert Wintermeyer, 9:39.

Score by quarters

Winnipeg	3	6	1	7—17
B.C.	1	0	21	7—29

Attendance: 17,073.

178	Yards Rushing	197
166	Yards Passing	310
335	Net Offence	491
13-21	Passes made-tried	12-22
0	Interceptions	1
7-44	Punts-average	9-41
0-0	Fumbles-lost	1-0
6-45	Penalties-yards	10-103
18	First Downs	21

Net offence is yards passing plus yards rushing, minus team losses.

Individual

Rushing: Winnipeg, Washington 17-89; Crump, 7-37; B.C., Harris 20-142, Moseley 8-37.

Receiving: Winnipeg, Washington 6-49, Jack 3-40; B.C., Clarkson 4-116, Young 3-89.

WESTERN CONFERENCE

	P	W	L	F	A	Pts.
Edmonton	6	5	1	168	115	10
Saskatchewan	7	5	2	148	121	10
Winnipeg	8	4	4	152	166	8
Calgary	7	3	4	151	145	6
B.C. LIONS	7	2	5	141	180	4

EASTERN CONFERENCE

	P	W	L	F	A	Pts.
Montreal	7	4	3	171	141	8
Ottawa	7	4	3	141	12	8
Hamilton	6	2	4	87	145	4
Toronto	7	2	5	110	134	4

Next game: Saturday — Saskatchewan at Edmonton (Channels 2 and 6 at 6:30 p.m.)

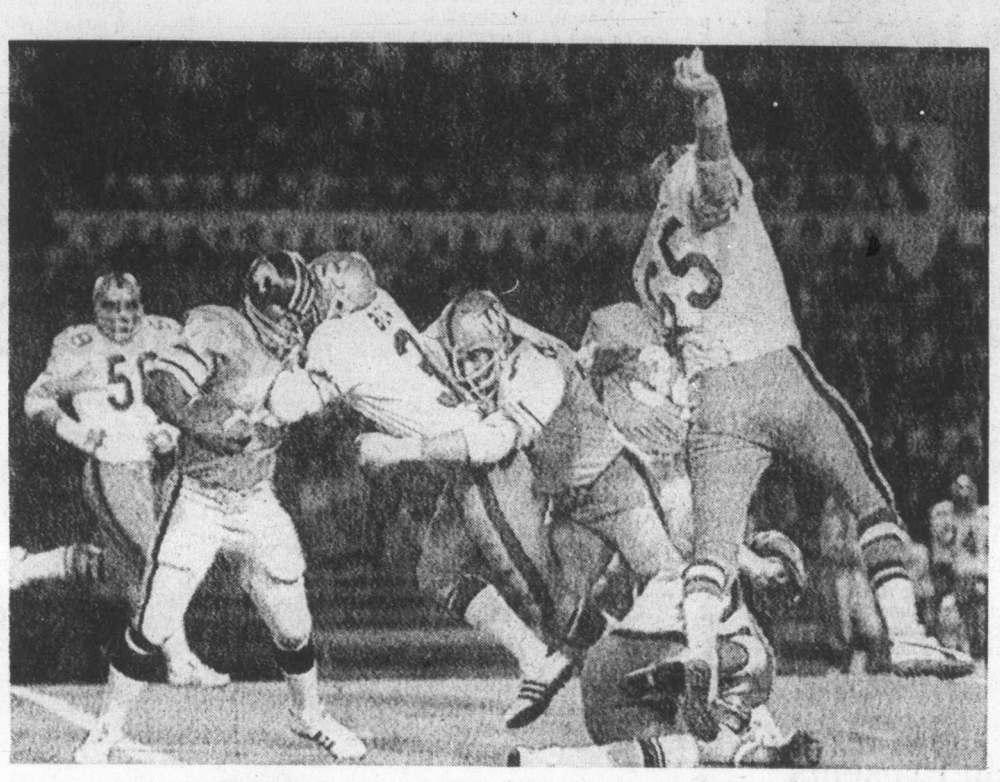

TEAM TACKLING by Winnipeg Blue Bombers stops Lou Harris (31) of B.C. Lions (at left) on this play but Harris picked up 142 yards on 20 carries as Lions scored a 29-17 win. — CP

Esquimalt club in west final

EDMONTON — Esquimalt Juniors have earned a berth in the Western Canada junior "B" lacrosse final.

John Entzminger scored five goals and added three assists Thursday as Esquimalt trounced Saskatchewan, 29-5, and earned a berth in the Western final today.

If Esquimalt wins that game it advances to the Canadian final at 3 p.m. Sunday.

Esquimalt's other top scorers were Randy Bryant with four goals and three assists, Brian McKinnon with four goals and two assists and Kevin Kennedy with three goals and one assist.

Jim Fisher and Bill Bendall combined to stop 24 shots for Esquimalt which fired 71 shots at the Saskatchewan goaltender.

In Thursday's other games, Alberta thrashed Manitoba, 24-6, Ontario trounced New Brunswick, 50-3, and Nova Scotia defeated Quebec.

The eight-team single-knockout tournament was divided into two sections, East and West, and the winners of each section meet in the Canadian final for the Founders Cup at 3 p.m. Sunday.

There are consolation matches for the six other teams.

Ontario plays Nova Scotia in the Eastern final at 6:30 p.m. and Esquimalt, which is only in its third season out is in its second Canadian championship, plays Alberta in the Western final at 9 .m.

Last year, Esquimalt won the City, Island, B.C. and Western Canada titles and was runner-up in the Canadian tournament at Halifax.

This year it repeated in the City and Island tournaments and defeated New Westminster two weeks ago for a second straight provincial championship.

Pele goals not enough

STOCKHOLM, Sweden (AP) — Jan Sjostrom scored three goals Thursday night to power Stockholm's all-star soccer team to a 3-2 exhibition victory over New York Cosmos of the North American Soccer League.

Pele scored both goals for the New York team, increasing his total to five in three games on the Cosmos' tour in Sweden.

Red Sox pass Oriole test to extend division lead

It was a short series and for Boston Red Sox it was a sweet series.

The Red Sox increased their lead in the American League East Division Thursday by scoring a 3-1 decision over second-place Baltimore Orioles in a major-league baseball game at Baltimore.

Victory gave the Red Sox a sweep of the two-game series and boosted their division lead to eight games, with both teams having 25 games remaining.

Dick Pole and Dick Drago combined for a five-hitter for Boston and the Red Sox gave them the offence they needed with two runs in the first inning.

In the series opener Wednesday, Cecil Cooper hit a home run in the 10th inning to give the Red Sox a 3-2 triumph.

The series is particularly important to the Red Sox because it illustrates that they aren't likely to choke like last season when they blew an eight-game lead in the last month and finished third behind Baltimore, which won its fifth title in six years, and the New York Yankees.

Last season Baltimore and Boston played six games — three at each park — in the month of September and Baltimore won five of the games. This year they meet only four times in September — twice at each park — and Boston has the final two games at Fenway Park on Sept. 16 and 17.

Last season Boston went into Baltimore on Sept. 2 with a seven-game lead but they lost three games and left town with only a four-game lead.

This season they've reversed the process and beaten Baltimore's winningest pitchers to do it. They went into Baltimore with a six-game lead, defeated 19-game winner Jim Palmer and 16-game winne Mike Torrez and left with an eight-game lead.

Pole lasted five-and-two-thirds innings to earn his third victory in seven docisions, while Drago finished the game to earn a save.

Cooper started the first-inning rally. He singled with one out, Carl Yastrzemski doubled and Fred Lynn drew a base-on-balls loading the bases. Jim Rice then grounded to third-baseman Brooks Robinson, who made a throwing error and two-runs scored.

While the Red Sox appear to be rolling along nicely in the East, the defending-champion Oakland Athletics are beginning to get pressure in the West.

Oakland, winner of the last three world series, was idle Thursday but dropped a half a game of its lead when Kansas City Royals trounced Chicago White Sox, 7-0 at Chicago.

★ ★ ★

AMERICAN LEAGUE

Eastern Division

	W	L	Pct.	GBL
Boston	82	55	.599	—
Baltimore	74	63	.540	8
New York	70	68	.507	12½
Cleveland	64	69	.481	16
Milwaukee	60	79	.432	23
Detroit	53	84	.387	29

Western Division

	W	L	Pct.	GBL
Oakland	82	55	.599	—
Kansas City	76	61	.555	6
Texas	68	72	.486	15½
Minnesota	65	70	.481	16
Chicago	66	73	.475	17
California	64	75	.460	19

Boston	200 000 001—3	4	2
Baltimore	000 010 000—1	5	2

Pole 3-4, Drago (6) and Fisk; Torrez 16-8 and Duncan.

Texas	020 010 001— 4	9	2
California	000 000 24x— 6	10	1

Umbarger, Thomas 4-4 (8), Foucault (8) and Sundberg; Kirkwood, Brewer 1-0 (7) and Etchebarren. Home runs: Texas — Burroughs (24th), Lovitto (1st); California — Stanton (14th).

Cleveland	033 004 000—10	12	0
Milwaukee	030 001 001— 5	11	3

Harrison 7-5 and Ashby; Currence 0-2, Anderson (3), Osburn (6) and Porter. Home run: Cleveland — Lis (1st).

Kansas City	004 210 111—7	7	0
Chicago	000 000 000—0	7	2

Splittorff 8-8 and Martinez; Kravec 0-1, Osborn (3), Hinton (8), Knaff (9) and Varney.

New York	111 050 000—8	14	2
Dertoit	000 000 001—1	5	0

May 12-10 and Munson, Herrmann (8); Bare 8-10, Arroyo (5) and Freeham.

NATIONAL LEAGUE

Eastern Division

	W	L	Pct.	GBL
Pittsburgh	77	59	.566	—
Philadelphia	73	65	.529	5
St. Louis	73	65	.529	5
New York	72	66	.522	6
Chicago	64	75	.460	14½
Montreal	60	76	.441	17

Western Division

	W	L	Pct.	GBL
Cincinnati	92	47	.662	—
San Francisoc	70	69	.504	22
San Francisco	70	69	.504	22
San Diego	63	77	.450	29½
Atlanta	61	79	.436	31½
Houston	53	88	.376	40

Los Angeles	300 000 000—3	8	0
Cincinnati	010 001 000—2	4	1

Rau 13-9 and Yeager; Kirby 9-5, Montefusco 13-7, Moffitt (9) and Bench. Home runs: Los Angeles—Crawford (8th); Cincinnati—Foster (22nd).

San Fransico	000 000 110—2	6	0
Houston	000 000 001—1	4	0

Montefusco 13-7, Moffitt (9)and Reder; Dierker 13-14, Crawford (8) and Johnson.

San Diego	010 000 000—1	8	0
Atlanta	000 000 002—2	6	0

Folkers, Frisella 1-5 (9) and Davis, Kendall (9); Niekro, Dal Canton 1-5 (9) and Correll, Pocoroba (9). Home run: San Diego—McCovey (17th).

Canadians win again

WELLINGTON, N.Z. (Reuter) — The Canadian men's field hockey team posted its second win in as many starts on its current New Zealand tour Thursday, scoring three second-half goals to beat a Hutt Valley club side, 3-1. The Canadians opened their tour with a 4-1 win earlier this week over another club team.

McKenzie — a Saint now

ST. PAUL, (AP) — Minnesota Fighting Saints announced Thursday they have traded a pair of 26-year-old forwards and the negotiating rights for two other players to Calgary Cowboys of the World Hockey Association for veteran Johnny McKenzie and a considerable amount of cash.

Minnesota gave up George Morrison, one of four remaining original Saints, and Don Tannahil along with the negotiating rights to Wally Olds and Joe Micheletti, former University of Minnesota players.

Olympic blackout appears certain

GENEVA, Switzerland (AP) — A top representative of the European Broadcasting Union said Thursday he has definitely given up hope for worldwide television coverage of the 1976 Montreal Olympics.

Dr. George Straschnow, director of the EBU's legal division, told a reporter the blackout appeared certain because there has been "no further move" from the Canadian organizers after breakdown of talks on television rights ouside North America.

Last month the Canadians had "finally rejected" an offer of $9.3 million for the rights made by EBU on behalf of all other networks outside North America, including the East European "Intervision."

Their position came under criticism from the International Olympic Committee but IOC President Lord Killanin said two weeks ago he was confident that an agreement would be reached early in September.

"There are no signs of a second thought by the Canadians and there are no plans for further negotiations," Straschnow said.

"In theory, even the end of September might not be too late to start technical preparations. But I definitely think now there will be a blackout for the rest of the world."

The Original Knight
SOLUNAR TABLES
When To Fish Or Hunt

According to the Solunar Tables calculated for this area, the best times for hunting and fishing for the next 48 hours will be as follows (Times shown are **Pacific Daylight** Times):

Minor	Major	Minor	Major
A.M.		P.M.	
TODAY			
4:55	11:20	5:10	11:45
TOMORROW			
5:30	—	6:00	12:20

Minor periods, shorter duration, light type.
Major periods, lasting 1½ to 2 hours, dark type.

THE SUPER STARS ARE COMING!

ROY HASLAM
CARLING CHAMPION
Victoria, B.C.

BOBBY ALLISON
NASCAR GRAND NATIONAL
Hueytown, Alabama

DON HARPER
'75 CAMARO
Ashland, Oregon

CANADA 200
SATURDAY, SEPT. 6
SUPER STOCKS OPEN COMPETITION
$7,500 PURSE
GATES OPEN 4 P.M.
TIME TRIALS 6:30 P.M.
RACING 8:30 P.M.
ADULTS $6: STUDENTS & O.A.P. $4; CHILDREN, 6-12, $2
ADVANCE TICKETS ON SALE
SCORPION MEN'S WEAR
TOWN & COUNTRY
ISLAND MUFFLER
BURNSIDE RD.
SEE THE TOP STARS IN ACTION
WESTERN SPEEDWAY

ROSS SURGENOR
'74 I.D.C. CHAMP
Victoria, B.C.

GARY KERSHAW
'74 CHAMPION
Victoria, B.C.

LARRY POLLARD
2 WINS IN A ROW
Victoria, B.C.

Island soccer league bigger—and probably better

McGavin Cup opener set for Sunday

Bigger and probably better.

That's the promise from the Vancouver Island Soccer League for the upcoming season which kicks off with one game this weekend.

The league will consist of 43 teams playing in four divisions, an addition of 11 teams and one division from last season.

And there are a number of player changes in the top-class Premier Division which should prove interesting to fans.

Canadian-champion London Boxing Club will once again be the team to beat and it's expected the Boxers will receive their strongest opposition from University of Victoria Vikings.

However, UVic-coach Brian Hughes won't know the complete makeup of his squad until registrations are completed later this month.

Cosmopolitan Royals, who meet Gorge-Molsons in a McGavin Cup match at 2:15 p.m. Sunday t Heywood Avenue Park, will welcome back 1973-74 scoring champion Rudi Kuebler, who missed last season. And Gorge-Molsons will have George Hyne and Mark Robb back after a year's absence.

The Premier Division's newest entry, Gorge United, will have a well-known coach. Bruce Twamley, a former British professional who played for Vancouver Whitecaps of the North American Soccer League this year, is handling the former Island Pacific Oiler team.

Oilers won the second-division championship last season and gained promotion while Prospect Lake was relegated.

Nanaimo City will have Victoria's Ike McKay as player-coach while Vic West, Powell River, Oak Bay and Duncan are all reported to be stronger.

With the exception of Powell River, the other Premier Division teams will play McGavin Cup matches on Sept. 13-14. McGavin Cup semi-finals will be played Sept. 16 and 23 and the final is scheduled for Sept. 30 at Royal Athletic Park. All proceeds from the single-knockout competition go to the injured-players fund.

The second, third and fourth divisions will all begin play Sept. 14. The new fourth division will include teams from Sooke, Duncan, Juan de Fuca and the Saanich Peninsula in addition to Victoria-area clubs.

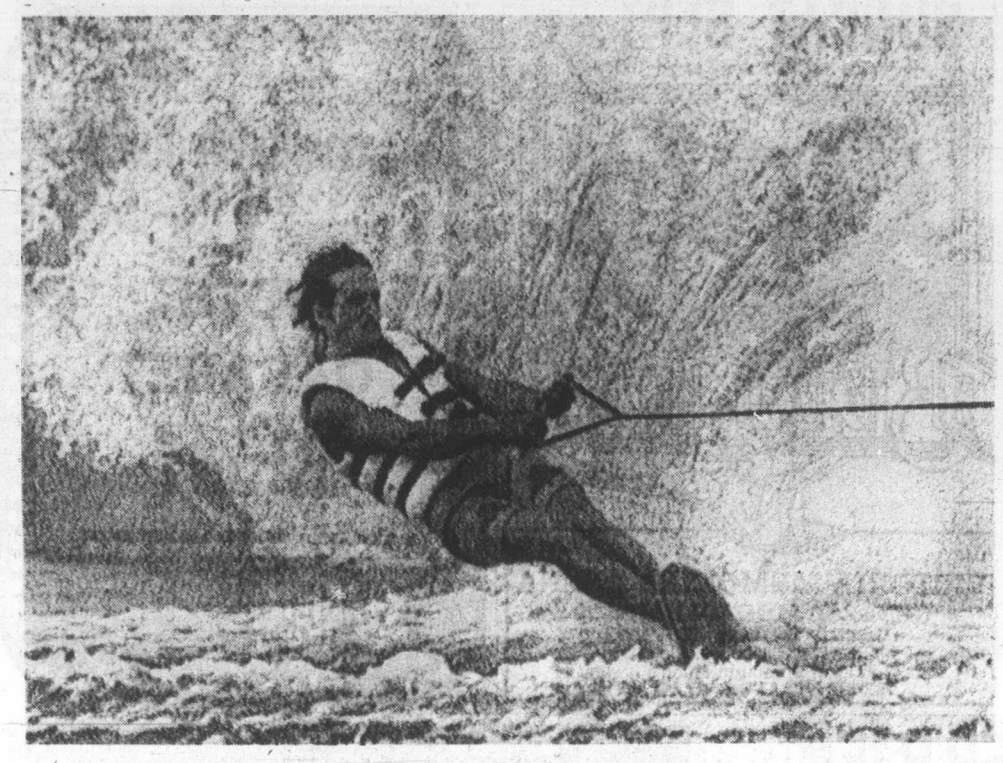

— CP

Canadian Greg Athans causes big spray at world water-ski meet in England

Haslam hopes to increase racing earnings Saturday

By REG REYNOLDS

Roy Haslam is making more money and winning more races than ever before, but he'll be happy if he breaks even this year.

The Victoria driver is having a tremendous season on the open super-stock car circuit, but in auto racing you have to spend money to produce a winner. Haslam expects to earn close to $12,000 in prize money with his '65 Chevelle and he says that will be "break even" money.

Additional sport Pages 16 and 17

He added $700 to his winnings Thursday and can add another $1500 with a victory in the Canada 200, the final race of the six-race Carling O'Keefe open super-stock competition.

Haslam learned Thursday that he had an insurmountable lead in the Carling competition and doesn't need to race in the 200 Saturday at Western Speedway to win the championship and the $700 first-place share of the $3000 point fund.

But Haslam wants to test his skills against Bobby Allison, who is one of the top NASCAR Grand National drivers and will be making his first appearance at the Speedway. And the $1500 first-prize provides some added incentive.

Haslam's Garden City Special has been running well in recent weeks — he won two races at Vernon last weekend — and he isn't making any major changes to the engine.

He is experimenting with tires in hopes of finding a tough-compound type that will be able to go 200 laps without having to be replaced.

Haslam is looking forward to driving against the fameus Allison, but feels he has several advantages over the Hueytown, Alabama driver, who is one of auto-racing's all-time top money winners.

Besides having to drive an unfamiliar car on an unfamiliar track Allison will have the added disadvantage of driving a Grand-National car which is approximately 700 pounds heavier than the open super-stocks.

Allison will drive the 1974 Chevelle which is owned by Dick Midgley of Victoria and often driven by Hershal McGriff of Bridal Veil, Oregon

However, Haslam says "if anyone can make that car go, he can."

Because the 200 is the longest race of the season and the $7500 is the richest purse ever offered at Western, it has drawn entries fom most of the top drivers in the Pacific Northwest.

Don Harper of Ashland, Oregon, Ron Eaton of Tacoma and Don Dowdy of Yakima have entered along with Victoria favorites Gary Kershaw, Rick O'Dell and Larry Pollard.

Harper drives a '75 Camaro and has run second in his last two appearances at the Speedway, Eaton won the six-race International Drivers Challenge series and Dowdy is the 1974 NASCAR Northwest champion and is one of the few drivers successfully piloting a Chrysler product. He drives a '72 Plymouth, while by compairson 10 of the top cars at Western are Chevelles and the other two are Fords.

Kershaw and O'Dell are battling with George Stuart of Campbell River for runner-up honors in the point standings, Pollard won the last two races and is holding down fourth place.

Gates open Saturday at 4 p.m., time trials are 6:30 and racing begins at 8:30 p.m.

STANDINGS

Roy Haslam, Victoria	831
Gary Kershaw, Victoria	687
Rick O'Dell, Victoria	651
George Stuart, Campbell River	623
Larry Pollard, Victoria	478
Neil Montgomery, Victoria	428
Ross Surgenor, Victoria	426
Bill Price Victoria	400
Larry Walker, Victoria	359
Lonie Stark, Port Angeles	349
Vern Wright, Port Alberni	338
Larry Johnson, Victoria	227
Adrian Lebrun, Victoria	184
Neil Moore, Victoria	120
Dan May, Nanaimo	84

COME AND SEE
THE NEEDIE BY
WEED EATER
As Seen on Channel 12. You've Watched it Work
YOU KNOW IT'S GOOD!

The revolutionary NEW lawn-care machine that cuts, trims edges, and manicures . . . WITHOUT THE USE OF BLADES!

Specially treated monofilament, housed in a unique high-impact cutting head, making fast work of the most stubborn lawn problems. Reaches into and around places no conventional lawn tool can reach . . . around trees, next to walls, fences, swimming pools, etc. So easy and so speedy!

"Needie" Weed Eater
ONLY 94.95 AT
VICTORIA Lawnmower Hospital LTD.
834 Johnson 386-8338

Veteran near perfect as tournament opens

COLUMBUS, Ga. (AP) — Veteran Mac McLendon, enjoying the most productive season of his career, and slump-ridden John Schroeder each blasted out five-under-par 65s Thursday to share a one-stroke lead after the opening round of the $100,000 Southern Open golf tournament.

McLendon, 30, made five birdies and no bogeys in what he described as "a near perfect round" over the narrow, hilly, par-70, 6971-yard Green Island Country Club course in hot, humid weather Schroeder, 29 and a six-year veteran, "has earned only $13,876 this year and has to qualify Tuesday to get into this tournament. His round, which included six birdies, was highlighted by a 40-foot birdie putt on the par-three, 165-yard 17th hole. His only PGA victory was in the 1973 U.S. Professional Match Play championship.

Terry Dill and Leonard Thompson were one shot back in the battle for the $20,000 first prize.

Jim Colvert, David Graham, Larry Hinson and Allan Tapic were another shot back at 67.

McLendon, who has earned more than $72,000 this year, including a pair of second place finishes, is still seeking his initial tour triumph.

"I'm getting close to winning," said McLendon, who claims a poor attitude has kept him from earning more than $40,000 in any of his previous seven years on the tour.

"My attitude is better now and I'm giving 100 per cent effort," he said.

His round Thursday included birdie putts of 40, 15 and three others ranging from six to eight feet.

Dill was nearly as consistent, knocking in four birdies and parring his other 14 holes. His birdie putts included two of 18 feet and a pair of 20-footers.

Thompson's round included five birdies and one bogey.

One of the strangest rounds of the day was by Hubert Green, who captured four tournaments a year ago, but has yet to win this season. The 28-year-old Alabama native had seven birdies, three bogeys and a double bogey for 68.

Defending champion Forrest Fezler struggled to a 73.

The only two Canadians in the tournament had nothing but trouble.

George Knudson of Toronto carded a 77 while Dan Halldorson of Brandon struggled to an 80.

Mac McLendon	32-33—65
John Schroeder	33-32—65
Terry Dill	33-33—66
Leonard Thompson	33-33—66
Jim Colbert	34-33—67
Lorry Hinson	33-34—67
David Graham	33-34—67
Alan Tapne	32-35—67
Hubert Green	36-32—68
Jack Ewing	33-35—68
Kermit Zerley	34-34—68
John Toepel	34-34—68
Ken Still	34-34—68
J. C. Snead	35-33—68
Danny Edwards	34-34—68
Ben Crenshaw	34-34—68
Don Iverson	34-35—69
George Archer	36-33—69
David Lind	34-35—69
Tom Shaw	34-35—69
Bob Smith	36-33—69
Rick Rhoads	34-35—69
George Johnson	34-35—69
Bob Menne	33-36—69
Gibby Gilbert	37-32—69

Water skier cracks own record

THORPE PARK, England (CP) — Kris La Point of the United States broke his own world record in the men's slalom while qualifying for the final with 32½ buoys at the world water ski championships Thursday. His performance bettered by five his previous best.

Greg Athans of Kelowna, also qualified for the final, tying for seventh place with 22½ buoys, worth 955 points.

La Point's record performance, worth 1561 points, was the first record of the championships but was followed closely by Victoria Carrasco of Venezuela in the women's figures when she scored a record 5460 points.

Thompson sparks Bolt win

MONTREAL (CP) — Boston Bolts struck for five goals in the third period Thursday night and defeated Montreal Quebecois, 9-7, to even their best-of-seven National Lacrosse League semi-final at 1-1.

Ivan Thompson scored three goals for the Bolts including the game winner at 16:12 of the third period.

Dave Tasker scored four goals for Montreal, three in the first period as the Quebecois moved into a 5-2 lead.

A crowd of 4241 saw Boston outshoot Montreal by 46-44.

The series resumes Saturday night in Boston. Tonight, Long Island Tomahawks play host to Quebec Caribous in the second game of their series. The Tomahawks won the opening game, 19-13, Wednesday night.

NOW AT RUSS HAY!
THE CALIFORNIA CRAZE . . .
Super Chief FLEXIBLE
SKATEBOARDS
★ Urethane wheels ★ Rubber mounted trucks
RUSS HAY BICYCLE SHOP
2542 GOVERNMENT

GO KARTS
KARTLAND
10 'til 10
DAILY
Douglas at Vanalman
• NEW KARTS
• FIG. 8 TRACK
• OVERPASS

ELEGANCE PLUS PERFORMANCE
unmistakably BMW

It is the result of BMW's highly innovative engineering. The three liter engine of the new 530 i with its triple hemispheric combustion chambers and electrically controlled Bosch fuel injection system is not only efficient but powerful, durable and economical. Road & Track magazine says it is the "most sophisticated in-line six in the world". We'd like to prove it to you personally.

Georgia Pacific Motors Limited
1750 Government Street
386-7508

dealer licence number D 3156

From Now 'til Sat. 5:30 p.m.
What more can we say . . . . . everything at Murray Goldman on Douglas
HALF PRICE all this week.
Half Price Sale
Famous designer Names On Sale All This Week
• CORTEFIEL OF SPAN
• JAEGER OF LONDON
• PORTS INTERNATIONAL
• YVES SAINT LAURENT
• GINO PAOLI OF ITALY
• HARDY AMIES
• OLEG CASSINI
• PIERRE CARDIN
• SAVILE ROW
• COUNTESS MARA
• LANVIN
• GIVENCHY
MURRAY GOLDMAN
1314 DOUGLAS—½ Block North of Yates
GOOD EVENING—Mrs. Johnson . . . M.G.

Victoria's ENTERTAINMENT GUIDE

BUTCHART GARDENS. ADMITTING GATES OPEN EVERY DAY, 9 a.m.-10:30 p.m. Many pleasing features combine to add to your pleasure. Regular admission at the International Entrance covers them all: Sparkling entertainment . . . Ross Fountains in their majestic "Ballet to The Stars" . . . Romantic after-dark illumination . . . Six gardens — fabulous Sunken Garden, English Rose, stately Italian, quaint Japanese, Lake and Stage Show Gardens . . . plus the Begonia Bower, Show Greenhouse, fascinating Seed and Gift Shop. Restaurant and Coffee Bar service available.

BUTCHART GARDENS SUGGESTS: COMBINE THEM ALL INTO ONE GRAND, THRIFTY OUTING—the Gardens by daylight . . . entertainment . . . romantic night lighting and the Ross Fountains in their majestic "Ballet to the Stars". Regular admission covers them all. For added pleasure dine in the Floral Restaurant.

EVERY EVENING — BUTCHART GARDENS' ROMANTIC NIGHT LIGHTING, FEATURING THE FABULOUS SUNKEN GARDEN AND THE SPECTACULAR ROSS FOUNTAINS IN THEIR MAJESTIC "BALLET TO THE STARS." As darkness takes over, a thousand hidden lights combine with the moon and stars, the hills, trees and shrubs, lakes, lily ponds and fountains, to create a fairyland softly scented by the flowers. Unusual! Indescribable! This alone is worth coming to see.

BUTCHART GARDENS FLORAL RESTAURANT — Open every day 11 a.m. to 7:30 p.m., serving delicious lunches, afternoon teas, and delightful buffet suppers in the evening. Continuous Snack and Coffee Bar Service.

BUTCHART GARDENS. KNOWN THROUGHOUT THE WORLD FOR THEIR INCREDIBLE BEAUTY . . . EVER CHANGING, ALWAYS LOVELY! — Skillful planning, constant replanting, dedicated gardeners pooling their ideas and knowledge, keep them that way week after week, season after season. Developed from an old abandoned limestone quarry over half a century ago, they have grown to become one of the world's most unusual, written-about, talked-about, admired attractions.

Butchart Gardens Sparkling Entertainment

MONDAY-FRIDAY INCLUSIVE: "The Butchart Gardeners" 1:30-3:30 and 6:00-8:00 p.m. Also colour film at dusk.

SATURDAY-SUNDAY: "The Butchart Gardeners" 1-3 p.m. and 6:00-8:00 p.m. Also colour film at dusk.

BUTCHART GARDENS — MOST GRACIOUS WAY TO ENTERTAIN YOUR FRIENDS. PLAN NOW!

THE OLD FORGE—including "The Coal Bin," "Boiler Room," "The Blacksmith Shop," "The Birmingham Bicycle Shop" and more. Dancing 6 nights a week to the fabulous sounds of the Brothers Forbes and Friends in one of Canada's largest and most luxurious night clubs. Strathcona Hotel, 919 Douglas St. 383-7137

VANCOUVER ISLAND'S ONLY WILDLIFE ANIMAL PARK—Featuring over 40 different kinds of animals including exotic species from Australia, Europe, Asia and South America, as well as species of our native wildlife. ALSO KIDDIES CONTACT AREA—where children will enjoy being able to feed and touch young farmyard animals. 1 mile West of Hwy. 1 on Shawnigan-Mill Bay Rd.

LAND OF THE LITTLE PEOPLE — KIDS LOVE IT! (and Big Folks become kids again!) 321 Belleville St. Opp. Princess Marguerite dock. 384-3232.

THE BACCHANALIA — Victoria's No. 1 Rock 'N Roll Club. 905 Esquimalt Rd. 388-6684

BRITISH COLUMBIA FOREST MUSEUM—One mile North of Duncan on the Trans-Canada Highway—this forty-acre outdoor museum includes an extensive collection of historic logging equipment and an operating 1½ mile railroad. Open Daily from 10 a.m. to 5:30 p.m. with a steam train running every 20 minutes.

THE THATCH—Victoria's most attractive Cabaret. Dance to the New Sounds of "Lightening Express", 9-2 a.m. Fri. and Sat., ROYAL OAK INN, 4680 Elk Lake Dr., Res. 658-5231.

MAPLE LEAF HOUSE for all your truly fine B.C. handcrafted gifts and souvenirs. 620 Humboldt St. Mon.-Sat. 9:30 a.m.-5:30 p.m. Thurs.-Fri. 'til 9:00 p.m.

'It's a job'

Grandmother runs porno movie house

MILFORD, Iowa (AP) — The manager of a pornographic movie house here is a grandmother, a retired truck driver. And she succeeded a 24-year-old Sunday school teacher and cub scout den mother.

"People hear where I work and say, 'Aha, you're one of those,'" says 40-year-old Dixie Murray. "But it's a job, it was available, I applied, was hired, and it's above board."

Except for the Lakeside Drive-In, which is open only in summer and features drive-in worship Sundays, the Strand Theatre is the only movieho use in this northern Iowa town of 1,668.

Townspeople objected when the Strand started showing pornography, and there were some attempts to block the operation.

But Mayor Richard Klingseis says: "They're not violating the law as long as they don't allow anyone under 18 inside. And nobody's trying to drag people inside."

Of the Strand, Mrs. Murray says: "We get all kinds of people. Some of our nicest customers are couples in their 70s who walk out smiling and holding hands. You've really got to have something going for yourself to go to this kind of movie at their age."

Minshall to head Singers

Victoria impresario John Minshall has been appointed by Amity Singers Society as general manager for the 1975-76 concert season.

Minshall has been responsible for bringing major theatre, ballet and musical productions to Victoria and has broad experience as an administrator and promoter of the arts.

Amity Singers will open the season with its popular Music, Candlelight and Wine concerts at The Empress Oct. 28 and 29. Several concerts are planned for communities outside Victoria, as well as four television shows.

Boy's death 'accident'

A coroner's jury has found no blame in the death of a nine - year - old Sacramento, Calif., boy Aug. 25 in a motor home at the Anacortes ferry wharf in Sidney.

The jury ruled that death of James Michael Lee was "unnatural" but accidental.

Medical testimony concluded that Lee died from asphyxiation by choking on his vomit after he struck his head and became unconscious after his father, Jack, disciplined him.

The jury also recommended that at least one member of the Sidney volunteer ambulance service be fully trained in first aid.

LEONARDO DA VINCI CENTRE
195 Bay St.
1st. FALL DANCE
SATURDAY, SEPTEMBER 6th
7 P.M.; Dance 9 to 1
music by THE SKYLIGHTERS
For Reservations phone 385-7271 or 382-1525

The Big Cabaret
Featuring "WOODSHED"
Fridays Saturdays
Dining 7-9 Dancing 9-2
2915 DOUGLAS ST. INGRAHAM HOTEL 385-6731

SUNDAY SEPT. 7
Presented by CKDA and Donald K. Donald

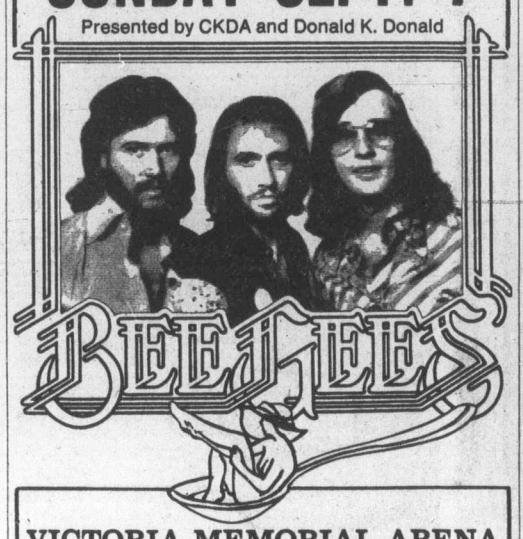

VICTORIA MEMORIAL ARENA
GENERAL ADMISSIONS $6.00
Tickets on Sale Memorial Arena
McPherson Playhouse, Victoria,
Ticket Bureau in Eaton's
PRODUCED BY C.P.I. AND DONALD K. DONALD

Stardust Ballroom
SATURDAY DINNER DANCE
Featuring
"JETS"
CABARET
Now Appearing
"TRUST"
INQUIRE ABOUT OUR FREE BANQUET ROOMS.
STARDUST 1037 VIEW ST. Lots of Free Parking 385-1031

THE TERRIFIC EXCITEMENT IS ROLLERBALL
IT'S MORE THAN JUST A GAME!
JAMES CAAN in A NORMAN JEWISON Film "ROLLERBALL"
ALL SEATS $3.25 THIS ENGAGEMENT ONLY
FREE LIST & GOLDEN AGE SUSPENDED
RESTRICTED
Very violent throughout — R. W. McDonald, B.C. Director
CORONET 636 Yates 383 6414
FRIDAY AT: 7:15 & 9:30
SATURDAY AND SUNDAY AT: 2:00, 4:30, 7:15 & 9:30

ONE WEEK ONLY
A DOUBLE BILL OF BRITISH FUN
PETER ROGERS presents CARRY ON ABROAD
HOLIDAY ON THE BUSES
CARRY ON — 7:30
HOLIDAY BUSES — 9:05
OAK BAY 2184 OAK BAY AVE 598-2213
DOORS 7:00
REG VARNEY
CLOSED SUNDAY — BOTH MATURE
ADULTS $2.50 G. AGE $1.00
STUDENTS $2.00 CHILDREN $1.00

BOWSER MOON AT The Bacchanalia

TICKETS NOW ON SALE
THE BILLEVANS TRIO
MONDAY, SEPT. 15th
Advance Tickets at Richard's Record Shop 1318 Government St.
$6 Gen., $5 VJS
Doors 9:00
HARPO'S CABARET
15 BASTION SQUARE
385-5333

MONTY PYTHON AND THE HOLY GRAIL
MAKES BEN HUR LOOK LIKE AN EPIC
FRIDAY AT: 7:10 & 9:15
SATURDAY & SUNDAY AT: 1:30, 3:30, 5:25, 7:20 & 9:25
THIRD BIG WEEK
MATURE
ROYAL 805 Broughton 383 9711

AND NOW AT LAST!
ANOTHER FILM COMPLETELY DIFFERENT FROM SOME OF THE OTHER FILMS WHICH AREN'T QUITE THE SAME AS THIS ONE IS

PREMIER PERFORMANCE
OLYMPIC BENEFIT PERFORMANCE
THE NEW ICE GENERATION
CANADA'S NEW PROFESSIONAL ICE SHOW
ESQUIMALT SPORTS CENTRE
SEPT. 12-13
SHOW TIMES—Fri. Sept. 12—8 p.m.
Sat. Sept. 13—2 p.m. and 8 p.m.
PRICES: On Ice Seats $5.00
Arena Seats: Adult $4.00
Children and O.A.P. $3.00
TICKETS AVAILABLE AT
CIVIC SPORTS CENTRE BOX OFFICE
LA POINTES SPORTING GOODS (T & C Shopping Centre)
RAYS SPORTS CENTRE (1692 Douglas
Colwood Corner Centre)
ALL SEATS RESERVED
OTHER ISLAND ENGAGEMENTS
COMOX VALLEY SPORTS CENTRE—Sept. 9-10
NANAIMO CIVIC ARENA—Sept. 14-15
EVERY TICKET SOLD SUPPORTS OUR CANADIAN ATHLETES.

G.R. PEARKES Arena 3100 TILLICUM 386-6664
PUBLIC ICE SKATING
FRIDAY
7:00-9:45 p.m.—Public
SATURDAY
Family
10:30-12 noon
1:30-3:30 p.m.—Public
8:00-10:00 p.m.—Public
SUNDAY
1:30-3:30 p.m.—Public
7:00-9:00 p.m.—Public
PARENTS AND TOTS
Monday 1:30-3:00 p.m.
Wed., fri. 10:00-11:30 a.m.

THIRD GREAT WEEK
Metro-Goldwyn-Mayer presents A Herb Jaffe Production of John Milius'
The Wind and The Lion
Starring Sean Connery Candice Bergen
Brian Keith & John Huston
FRI. AT 7:00 & 9:10
SAT. 1:00, 3:00, 5:00, 7:00 & 9:10
SUNDAY FROM 3:00
CAPITOL 805 Yates 384 6811
MATURE — WARNING
Some violent scenes.
R.W. McDonald, B.C. Director

OPEN FOR LUNCH
MON.-FRI. 11:30-2:00
DINING
MON.-SAT. 5:00-11:00
GEORGE'S PIANO ROOM
MON.-SAT. 5:00-1:00
GEORGE'S BAVARIAN DINING LOUNGE
1020 JOHNSON or 1021 PANDORA
383-7121

STARTS TONIGHT!
ELLEN BURSTYN
KRIS KRISTOFFERSON in ALICE DOESN'T LIVE HERE ANYMORE
GATES OPEN — 8:00
SHOW AT DUSK
TILLICUM DR-IN Burnside at Tillicum 382 7531
MATURE — Some violence and frequent coarse language. R. W. McDonald, B.C. Director

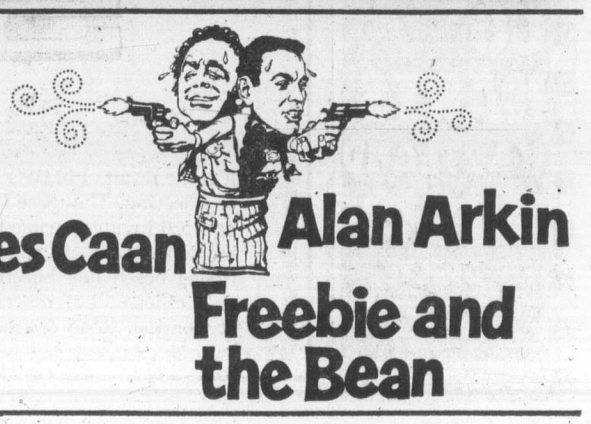

Movie strike looms

HOLLYWOOD (UPI) — A strike date to be set today by 18,000 technicians would close film and movie production for the first time in 29 years.

Such TV shows as All in the Family, Kojak and Police Woman and movies starring Robert Redford, Dustin Hoffman and scores of other stars would be affected.

A strike would not immediately affect most television series which have already filmed or taped episodes for the 1975-76 fall season.

Four unions within the International Alliance of Theatrical Stage Employees voted to strike Wednesday, according to Leo Geffner, attorney for IATSE, with formal approval given by union president Walter Diehl.

George Flaherty, IATSE's West Coast chief, said, "The strike is set. All that remains is to notify members of the time and date. We will decide when and where at a committee meeting today."

The unions are striking against the Association of Motion Picture and Television Producers over contract negotiations.

the Duke's
FAMILY DINING
FRIDAY — SATURDAY
SUNDAY
4558 CORDOVA BAY RD.
EVENING RESERVATIONS PLEASE, 658-8922

G.R. PEARKES Arena
3100 TILLICUM
388-6664
WINTER SKATING SCHEDULE
75-76 SEASON STARTS FRIDAY SEPT. 5
PUBLIC SKATING:

Tuesday	3.30- 5.00 p.m.
Wednesday	7.00- 9.00 p.m.
Friday	7.00- 9.45 p.m.
Saturday	1.30- 3.30 p.m.
Saturday	8.00-10.00 p.m.
Sunday	1.30- 3.30 p.m.
Sunday	7.00- 9.00 p.m.

SPECIAL SESSIONS:
FAMILY SKATING:
Saturday — 10.30 a.m.-12 noon
PARENT and TOT:
Monday — 1.30-3.00 p.m.
Wednesday and Friday — 10.00 a.m.-11.30 a.m.
Community Skating Lessons:
Figure and Hockey as advertised.
Clip out and keep for your convenience.

OUTRAGEOUSLY RAUNCHY!
"Sometimes hilarious, sometimes tragic, always powerful—a brilliant portrait." —Bernard Drew, Gannett News Service
"Brilliant—important and meaningful to our moment." —Liz Smith, Cosmopolitan
"A beautiful, funky movie." —Howard Smith, Village Voice
"Wildly funny I will never forget 'Trash'." —Rex Reed,
"Not to be missed." —Geri Trotta, Harpers Bazaar
"The best Warhol production to date." —Judith Crist, New York Magazine
ANDY WARHOL'S 'Trash'
directed by Paul Morrissey
with Joe Dallesandro & Jane Forth · COLOR
NIGHTLY AT 7 and 9
WARNING: Sex and Coarse Language throughout. B.C. Classifier.
HELD OVER 2nd WEEK
FOX CINEMA
quadra at hillside 382-3370

TONIGHT!
The husband for sale—bought for $3 million.
The Daughter—a virgin eager to make up for lost time.
The Playboy—the swinging set's most wanted "escort."
Untold wealth, untold marriages—her real love was a woman.
The high-fashion magazine editor with low desires.
The Astronaut—a hero—but to his wife something else.
From peasant to screen goddess—her rumored love life was real.
The Novelist who couldn't live the fantasies he wrote about.
Jacqueline Susann's bold best seller that explored all the avenues and darkest alleys of love among the international set "Once Is Not Enough"
"Jacqueline Susann's Once Is Not Enough"
NIGHTLY AT 7:00 & 9:15
MATURE—Frequent Coarse language; Some nudity. B.C. Director
in Nootka Court
382-5922 · Douglas & Humboldt
TOWNE Cinema

BOWSER MOON AT The Bacchanalia

HARPO'S CABARET
FEATURING:
KENTISH STEELE
and NEW BREED
From Sept. 1st-6th
DOORS 9:00
385-5333
15 BASTION SQUARE

GO KARTS
KARTLAND
10 'til 10
DAILY
Douglas at Vanalman
• NEW KARTS
• FIG. 8 TRACK
• OVERPASS

HUNGRY? ?
10 oz. NEW YORK or 10 oz. TOP SIRLOIN
soup and salad bar
coffee or tea
LOOKS GOOD?
looks BETTER at
5.95
Dominion HOTEL
RESERVATIONS
700 Block Yates 384-4136

AT THE FOGHORN
dancing to "STORM"
The James Bay Inn
Two Great Places to Dine
LITTLE ITALY RISTORANTE
TIFFANY DINING LOUNGE
270 Government Street
384-7151

JAWS
The terrifying motion picture from the terrifying No. 1 best seller.
ROBERT SHAW
ROY SCHEIDER
RICHARD DREYFUSS
JAWS
ODEON 2
780 YATES STREET
383-0513
MATURE
Some frightening and gory scenes. (R.W. McDonald, B.C. Dir.)
DAILY AT 1:30, 3:50, 6:30, 9:10
BRODY QUINT HOOPER ELLEN

Carrol Jo Hummer—
A working man who's had enough!
WHITE LINE FEVER
Starring JAN-MICHAEL VINCENT • KAY LENZ in "WHITE LINE FEVER"
Co-starring L. Q. JONES and SLIM PICKENS as Duane
Written by KEN FRIEDMAN and JONATHAN KAPLAN • Music by DAVID NICHTERN
Produced by JOHN KEMENY • Directed by JONATHAN KAPLAN
ODEON 1
780 YATES STREET
383-0513
Brutal violence and coarse language (R.W. McDonald, B.C. Dir.)
FRI., SAT., SUN. MATINEES — 1:30, 3:20, 5:10 NIGHTLY — 6:55, 9:00

The Devil Dies When The Dragon Flies.
The Dragon Flies
JIMMY WANG YU · GEORGE LAZENBY · "THE DRAGON FLIES"
Produced by RAYMOND CHOW and JOHN FRASER Written and Directed by BRIAN TRENCHARD-SMITH Music NOEL QUINLAN
COLOR BY DE LUXE
RELEASED IN CANADA BY ASTRAL FILMS LTD.
HAIDA
808 YATES STREET
382-4278
Scenes of brutal violence (B.C. Dir.)
FRI., SAT., SUN. — 1:30, 5:30, 7:30, 9:40 MON. THRU THURS. NIGHTLY 7:00, 9:10

starring Rod Steiger
NIGHTLY 7:00, 9:10
MOVED OVER TO
COUNTING HOUSE CINEMA 1
BROAD AT BROUGHTON
383-3434
Samuel Z. Arkoff Presents
HENNESSY
THE MOST DANGEROUS MAN ALIVE!
MATURE

NIGHTLY AT 7:30 & 9:20
MATURE
COUNTING HOUSE CINEMA 2
BROAD AT BROUGHTON
383-3434
On their first date, they became lovers and fugitives.
HOLLYWOOD
COLUMBIA PICTURES AND CINE ARTISTS INTERNATIONAL PRESENT A FLOYD MUTRUX FILM
"aloha, bobby and rose"
STARRING PAUL LE MAT DIANNE HULL
PRODUCED BY FOUAD SAID
WRITTEN AND DIRECTED BY FLOYD MUTRUX
"aloha, bobby and rose"

Hockey veteran retires at 42

SAN DIEGO, Calif. (CP) — Harry Howell, 42-year-old defenceman who played 1550 regular season games in a 23-year career in professional hockey, announced his retirement Thursday.

Howell, who played for New York Rangers of the National Hockey League for 17 seasons before being sold and then moving to the World Hockey Association, was playing-coach of San Diego Mariners of the WHA, taking what had been a last-place club to the semi-finals last season.

He played in 74 games for the Mariners but a shoulder injury incurred late in the season reduced his participation in the WHA playoffs and was a factor in his decision to retire from the game. The Mariners replaced him as coach with Ron Ingram a few weeks ago.

Howell, born in Hamilton, broke into the NHL with the Rangers in 1952 after three seasons with their Ontario Hockey Association Junior A farm club, Guelph Biltmores.

The highlight of his 17 seasons with New York was 1966-67 when he won the Norris Trophy as the top defenceman in the NHL and was named to the first all-star team.

His 1550 regular-season games are second only to Gordie Howe of Houston Aeros for professional hockey.

Soccer officials take beatings in Toronto

TORONTO (CP) — Those who call the shots at soccer games in the Metropolitan Toronto area are calling for more severe penalties against players and teams that assault game officials.

Ron Edwards, a 13-year veteran soccer official, has been attacked four times, losing all his front teeth.

John Hilley, referee-in-chief of the Toronto and District Soccer League, was kicked twice in the groin.

Adam Gillard was kicked to the ground during a game and admitted to hospital with a blood clot on his intestine.

During 1974, there were 11 attacks on officials in the T. and D. league and 18 over-all in the Metro area This year, with still a lot of soccer to go, there had been nine attacks on officials in the T. and D. league and 15 in Metro.

"It's out of control," Ray Robertson, T. and D. president, said this week. "Drastic action is needed, and soon."

Hilley was the latest victim of the epidemic of violence. He claims the attack, which followed a game Tuesday night, was a "setup."

While one player from the losing team came up as if to shake hands, the handshake became a firm grip and another player from the losing team kicked him twice. An assault charge has been laid against Cosimo Alessis.

Hilley spoke of one official who filed charges against a player last year. The hearing was postponed five times before the official finally gave up because of having to take too much time off work.

Three similar cases are before the courts, but other officials afford to pursue the cases, he said.

Clubs are subject to $300 fines and, without exception the guilty players are suspended, often for life. Les Osborne, chairman of the T. and D. discipline committee, feels stronger measures are needed.

"I've recommended that the complete team should be subject to the same kind of suspension," Osborne says. He said six teams have been thrown out of the 84-team league this year, mostly for disciplinary reasons.

Exhibition Park racing entries

VANCOUVER — Entries for tonight's thoroughbred racing at Exhibition Park:

FIRST RACE — Claiming, $1,950, for three-year-olds, six and one-half furlongs:

Glenlyon Mac (Brownell)	115
Vital Guard (Phillips)	115
Muzzle Loader (Loseth)	110
Mr. Candyman (Barroby)	115
Collio (Rich)	110
A Scottish Dream (Smith)	115
Canadian Isle (Salas)	117
Towner Park (no rider)	110
Hermines Prince (R. Arnold)	115
J C Run (Cuthbertson)	115
Also eligible:	
Flying Fighter (LeBlanc)	115
Under Pressure (Loseth)	109
Alices Pal (Krasner)	115
Joe Kelsey (Krasner)	115

SECOND RACE—Claiming, $2,300, for two-year-olds, six and one-half furlongs:

Pools of Dreams (Loseth)	113
Arcos Pepe (Salas)	117
Swan Lake Lady (Carter)	113
Halo Everybody (Wolski)	113
Bunkeys Baby (Skinner)	113
Nickardee (no rider)	113
Littlemiss Mustard (Walker)	113
Friendly Neighbor (Browwnell)	113
Little Mishie D (Estapper)	113
Green Apple Pie (McCowan)	113
Also eligible:	
Balladier Babe (Phillips)	113
Lady Chapel (J. Arnold)	113
Irish Win (J. Arnold)	113
Poco Do (Cuthbertson)	118

THIRD RACE — Claiming, $3,000, for two year-olds, six and one-half furlongs

Prime Bit (J Arnold)	120
Forever John (McCowan)	120
Willy Roman (Maese)	115
Sinful Mike (Phillips)	115
Poolcana (Barroby)	117
Master Streaker (no rider)	120
Whisht (Cuthbertson)	118
New Encounter (LeBlanc)	115
Full Moon Charley (Skinner)	115
Royal Place (Krashner)	112
Also eligible:	
Lord Occo (Skinner)	115
Dashing Dance (Phillips)	115
Spanish Light (Salas)	115
Chief Fella (Carter)	115

FOURTH RACE—Claiming, $1,950, for three and four-year-olds, six and a half furlongs:

Mirty Note (Smith)	116
Swift Irish (Walker)	109
Hard To Believe (Rich)	111
Jacks Crystal Ball (Skinner)	112
Evan W (R Arnold)	109
Salty Tom (Sanchez)	117
U Bs Purchase (Krasner)	122
Jay R Bee (Wolski)	109
Magic Moneta (Carter)	112
Mickey Finn (LeBlanc)	112
Also eligible:	
Charlie George (Phillips)	119
Solo Magic (J. Arnold)	119
Sassy Sis (Krasner)	114
Solar Time (Walker)	104

FIFTH RACE — Claiming, $2,675, for three-year-olds, six and one-half furlongs:

Rads Lady (Maese)	112
Life Whitening (Rich)	110
Barbosun (McCowan)	115
Langley Beau (Walker)	110
Handrew (Cuthbertson)	118
Cefoma (Salas)	118
Quista Pow (Barroby)	120
Haigs Drive (Loseth)	110
Fitsys Story (Rich)	105
Executive Session (J. Arnold)	117

SIXTH RACE — Claiming, $3,000, for thee-year-olds, one and one-sixteenth miles:

Tall Squaw (Krasner)	113
Kims Shadow (Maese)	113
Its Gonna Be Close (J. Arnold)	115
Xingu (no rider)	106
Linda Dawn (Walker)	108
Regal Return (Johnson)	108
Minstrel Music (Skinner)	113
Swift Peggy (Furlong)	115
Alder Lily (Barroby)	117
Arnak (Loseth)	110
Also eligible:	
Face the Wind (Cuthbertson)	118

SEVENTH RACE — Allowance, $3,950, for three-year-olds, one and one-sixteenth miles:

Lannys Sister (no rider)	112
Be Like Judy (Cuthbertson)	117
Dancers Talent (Wolski)	112
Ballycralgy (Loseth)	107
Buds Alibhai (Smith)	109
Sailors Jewel (Walker)	107
Mottel Moon (J. Arnold)	117
Selarious (Skinner)	115
Natural Life (Johnson)	110

EIGHTH RACE—Claiming, $3,750, for three-year-olds and up, six and one-half furlongs:

Ole Par (Sanchez)	120
Morning Story (J. Arnold)	117
El Escorial (Rich)	110
Spring Street (Skinner)	118
Secret Sovereign (Loseth)	115
Beau Cecil (Smith)	115
Aerial Prince (Loseth)	113
Dieppes Victory (no rider)	115
Prince Richard (Cuthbertson)	122
Mafabhai (Johnson)	108
Also eligible:	
Jackshot (Walker)	112

NINTH RACE — Allowance, $5,000, for three-year-olds and up, six and one-half furlongs:

Harry Own (Walker)	110
a-Charles Crest (Johnson)	113
b-Petite Prize (J. Arnold)	115
Devon Sea (Maese)	115
b-Duke of Blenfleet (Carter)	114
Shoe Blue (Skinner)	123
a-Nee Coursant (Johnson)	113
Buen Sal (Loseth)	108
a-K. O'Connell entry.	
b-J. Goglin entry.	

TENTH RACE — Claiming, $1,950, for three-year-olds and up, six and one half furlongs:

Miss Jay Note (Salas)	119
Blue Tribute (Sanchez)	120
Scarlet Sky (McCowan)	120
Tawasentha (Maese)	117
Tear And A Smile (Carter)	120
Konni Lake (Walker)	112
Smoldering (no rider)	115
Noacception (Loseth)	112
Connies Lass (Skinner)	117
Come On Luv (Johnson)	112
Also eligible:	
Winning Sona (Wolski)	117
Madeokeha (Barroby)	117
Alder Lea (Milne)	117
A Bit Of Alright (Walker)	112

Selections

1. Canadian Isle, Vital Guard, Collio.
2. Friendly Neighbor, Bunkeys Baby, Swan Lake Lady.
3. Poolcana, Whisht, Royal Place.
4. Salty Tom, Magic Moneta, Mickey Finn.
5. Haigs Drive, Langley Beau, Barbosun.
6. Kims Shadow, Its Gonna Be Close, Alder Lily.
7. Lannys Sister, Selarious, Natural Life.
8. Spring Street, Beau Cecil, Aerial Prince.
9. Nee Coursant, Shoe Blue, Devon Sea.
10. Tear And A Smile, Come On Luv, Miss Jay Note.

Legion to host Sooke tourney

Britannia Branch No. 7 is hosting its annual golf tournament Saturday at Sooke Broome Hill Golf and Country Club.

Starting time is 8:30 a.m. with the following draw:

8:30 a.m. — M. Hughes, A.W. Duncan, R. Fernyhough, V. Lacharity.
8:40 a.m. — H. Mackey, G. Walker, J. Earl.
8:50 a.m. — G. Massey, G. Corp, F. Tresidder.
9:00 a.m. — D. Simpson, R. Seymour, T. Ord, A. Hudson.
9:07 a.m. — E. Betttridge, T. McEwan, W. Kane, T.G. Harris.
9:14 a.m. — G. Jones, D. Bullen, R. McDowell, R.J. McDowell.
9:21 a.m. — W. Findlay, R. Coates, H. Price, D. Anderson.
9:28 A.M. — G. Harper, J. Fleming, M. Ellis, J.P. Fleming.
9:35 a.m. — J. West, F.W. Atkins, B. Larson.
9:42 a.m. — R. Briggs, D. Bowen, C. Smith, J. Krumweide.
9:49 a.m. — T. Martin, J. Connors, J. Ehmke, R. McKay.
9:56 a.m. — G. Rawnsley, F. Cox, D. Atkinson, M. Bolton.
10:03 a.m. — J. Irving, C. Locatelli, W. Robertson, L. Fraser.
10:10 a.m. — J. Dumbeck, O. Brown, J. Renyk, J. Dempsey.
10:17 a.m. — W. Tuhill, F. Furlough, P. Salmond, M. Smith.
10:24 a.m. — S. Spaven, F. Bond, D. Grant.
10:31 a.m. — J. Radley, O. Watson, P. Norton, E. Carroll.
10:38 a.m. — J. Balloch, D. Robson, T. Kellock, H. Schell.
10:45 a.m. — R. Gilchrist, N. Noel, A. Stencil.
10:52 a.m. — V. Auburn, J. Kutyk, W. Shepherd.
10:59 a.m. — W. Evans, I. Taylor, E. Hornsby, A. Davey.

WORLD Adventure Tours ARGENTINA

ALL COLOUR

TRAVELTALE FILM

NARRATED—IN PERSON—BY CLAY FRANCISCO

From Buenos Aires to the towering Andes, visit Cordoba, Mar Del Plata and Ushuaia. See the gauchos and national sporting events—and much, much more.

McPHERSON PLAYHOUSE—MON., SEPT. 15
2 SHOWS: 6:00 — 8:30 P.M.
RES. SEATS: $3.50, $3.00, $2.50

★★★★★★★★★★★

SEASON TICKETS FOR TEN COLORFUL TRAVELTALE FILMS SAVE MONEY
All speakers will narrate—in person!

★ ARGENTINA ★ HAWAII ★ SICILY ★ IRELAND
★ SKIING AROUND THE WORLD ★ GERMANY
★ ISRAEL ★ ALASKA ★ NORWAY ★ YUGOSLAVIA

Season Tickets (10 films) $18.50, $17.50, $16.00
At Playhouse Box Office, Ph. 386-6121
Prospectus Mailed on Request

BE AN ARMCHAIR GLOBETROTTER—IT'S FUN!

The Insurance Corporation of British Columbia regrets that normal service was disrupted during the strike.

But now we're back in full operation. Here is how vehicle owners can get their claim settled as conveniently and as quickly as possible.

OPERATION CATCH-UP

AN APPOINTMENT SYSTEM.

An appointment system has been developed to catch up on the outstanding claims and to make it as easy as possible for vehicle owners. Here's how the appointment system works:

If your vehicle has been involved in an accident during or after the strike, simply complete this appointment form. Then mail it directly to the Claims Office where it is most convenient for you to go to make your claim. We'll phone you as soon as possible to give you an appointment at a time and day you would prefer.

If you have already mailed in your accident details during the strike, it is still necessary that you contact us using this form.

If your vehicle has been involved in an accident, but you have no damage to claim, just phone us at 665-2800, in Vancouver, to report the details. No appointment is necessary.

INJURIES.

Passengers or pedestrians who have sustained an injury in an accident will be contacted by the Corporation immediately after the owner of the vehicle has reported the accident to a Claims Office. These injured people need not request an appointment.

Vehicle owners who were involved in an accident before the strike and have received a claim number but the claim has not been settled will be contacted by an adjuster as soon as possible. There is no need to request a further appointment at a Claims Office.

NON-DRIVEABLE VEHICLES.

Once your completed appointment form has been received at a Claims Office, we will phone you and make special arrangements to estimate your vehicle damage.

REPAIRED VEHICLES.

If you have had your vehicle repaired during the strike, and paid either the deductible portion of your insurance or the entire amount, use this form to make an appointment. We will phone you on how to proceed with your claim.

BROKEN GLASS.

You don't have to make an appointment if the only damage is cracked or broken glass. We have made special arrangements with glass replacement companies throughout the province. Go to the company of your choice and have the broken glass replaced. Be sure to take along your Owner's Certificate.

We have made special provisions for vehicle owners who do not wish to make an appointment. Two Claims Offices on the lower mainland will operate without appointments. One is at 4399 Wayburne Drive in Burnaby and the other is at 406 S.W. Marine Drive in Vancouver. These Claims Offices will be open from 8:45 a.m. to 6:00 p.m., Monday through Friday, on a no-appointment, first come, first served basis. These Claims Offices will open for business on Friday, September 5th.

ANY QUESTIONS? CALL OUR INFORMATION CENTRE, COLLECT, AT 665-2800 IN VANCOUVER. PLEASE DO NOT CALL THE CLAIMS OFFICES.

CLAIMS APPOINTMENT REQUEST CARD — PLEASE PRINT —

MY NAME _____
MY ADDRESS _____
_____ PHONE _____ BUS. _____ HOME _____
MY VEHICLE MAKE _____ MY VEHICLE YEAR _____ MY VEHICLE LIC. PLATE NO. _____
MY VEHICLE IS ☐ DRIVEABLE ☐ NOT DRIVEABLE ☐ UNDAMAGED ☐ REPAIRED
LOCATION OF VEHICLE (IF NOT DRIVEABLE) _____
WHAT HAPPENED? _____
DATE OF ACCIDENT OR LOSS _____ WAS ANYONE ☐ INJURED ☐ HOSPITALIZED
IF ANOTHER VEHICLE INVOLVED IN THIS ACCIDENT—
OTHER PARTY'S NAME _____
OTHER PARTY'S ADDRESS _____
_____ PHONE _____ BUS. _____ HOME _____
DO NOT ATTACH OR ENCLOSE ANY SUPPORTING DOCUMENTS WHEN MAILING THIS CARD

PLEASE COMPLETE THIS FORM AND MAIL TO THE CLAIMS OFFICE WHERE IT IS MOST CONVENIENT TO MAKE YOUR CLAIM.

CLAIMS OFFICES ARE LOCATED AT:

VANCOUVER LOWER MAINLAND
700 Tupper Avenue, Coquitlam, B.C. V3K 9Z9
5817 Production Way, Langley, B.C. V3A 9Z9
2885 Thretheway Street, Matsqui, B.C. V2T 9Z9
1320 - 3rd Avenue, New Westminster, B.C. V3M 9Z9
1174 Welch Street, North Vancouver, B.C. V7P 9Z9
285 Simpson Road, Richmond, B.C. V6X 9Z9
No. 1 - 8050 King George Highway, Surrey, B.C. V3Y 9Z9
1311 South Kootenay Street, Vancouver, B.C. V5K 9Z9
999 Kingsway, Vancouver, B.C. V5V 9Z9
2256 West Broadway, Vancouver, B.C. V6K 9Z9

VANCOUVER ISLAND
P.O. Box 809, Nanaimo, B.C. V9R 9Z9
3300 Douglas Street, Victoria, B.C. V8Z 9Z9
908 Island Highway, Campbell River, B.C. V9W 9Z9
378 Boundary Road, Duncan, B.C. V9L 9Z9
316 Argyle Street, Port Alberni, B.C. V9Y 9Z9

INTERIOR OF THE PROVINCE
1251 Battle Street, Kamloops, B.C. V2C 9Z9
4001 - 15th Avenue, Prince George, B.C. V2N 9Z9
2985 Highway Drive, Trail, B.C. V1R 9Z9
446 Van Horne Street, Cranbrook, B.C. V1C 9Z9
1107 - 103rd Avenue, Dawson Creek, B.C. V1G 9Z9
1662 Main Street, Penticton, B.C. V2A 9Z9
4641 Lazelle Avenue, Terrace, B.C. V8G 9Z9
No. 2, 4320 - 29th Street, Vernon, B.C. V1T 9Z9
74 South 1st Avenue, Williams Lake, B.C. V2G 9Z9
1658 Springfield Road, Kelowna, B.C. V1Y 9Z9

INSURANCE CORPORATION OF BRITISH COLUMBIA

Debated calls, tension mark U.S. Open tennis semi-finals

By WILL GRIMSLEY

FOREST HILLS, N.Y. (AP) — Jimmy Connors led a group of seeded favorites into the men's semi-finals Thursday in a day of failing legs, debated line calls and electric tension at the United States Open tennis championships.

The intent Connors, defending champion and No. 1 seed, fulfilled his mission like a destruction unit, erasing curly-haired Andrew Pattison of Rhodesia, 6-2, 6-1, 6-2. Connors, blowing on his hands and attacking every ball as if it were nagging pest, was merciless.

He became the lone American survivor in the men's division after unseeded Eddie Dibbs suffered leg cramps mid-way through his match and bowed pluckily to Bjorn Borg, the gold-haired Swede, 6-4, 7-6, 4-6, 7-6.

Manuel Orantes of Spain profited from a questionable line call that took the come back steam out of hot-tempered Ilie Nastase and advanced with a 6-2, 6-1, 3-6, 6-3 victory. To most of the 15,627 spectators, a majority no lover of the bad boy from Bucharest, Nastase seemed to have been robbed.

Guillermo Vilas of Argentina, who experts have picked as the probably finalist against Connors, needed only 72 minutes to dispose of a fellow South American, unseeded Jaime Fillol of Chile, 6-4, 6-0, 6-1.

In Saturday's semi-finals it will be Connors against the fifth-seeded Borg and Vilas, No. 2, against Orantes, No. 3, in a matchup of left-handed Latin powerhouses.

The questionable line call in the Orantes - Nastase match came in the final game in the final set. Trailing 5-3 in the fourth set after staging a comeback, Nastase won the first point on Orantes' service and shipped a shot down the sideline which apparently made the score 30-0—two points away from a break.

The linesman, however, ruled the ball out as the crowd whistled its disapproval. Nastase took his case to the umpire's chair. The umpire reversed the linesman and ordered the match to go on with Orantes trailing 30-0.

The Orantes rebelled.

Ultimately, referee Mike Blanchard, who has the final say, was summoned and after conferring with the linesman, ruled in the linesman's favor.

Obviously unhappy, Nastase only went through the motions of playing the final points and the match was over in 75 seconds.

The ironic part of this incident was that it was in a match against Orantes in the final of the Canadian Open in Toronto two weeks ago that a similar questionable line call was made against Nastase and the notoriously stormy Romanian reacted by playing lackadaisical tennis the rest of the way, losing the match.

Only Wednesday he was fined $8,000 — his runner-up purse — for what a council of the pro group said was bad conduct. Nastase said he would appeal the fine.

Canadians lose to Czech club

KOSICE, Czechoslovakia (CP) — The Czechoslovakian B team defeated Canada's national team, 57-49, in an international women's baketball tournament Thursday night.

In other games, the Czechoslovakian B team beat Hungary, 57-49; Italy edged Bulgaria, 59-56; and France defeated a group of East European all-stars, 86-58.

LANGFORD CARPET CENTER LTD.

invites you to the

GRAND OPENING of the EXTENDED SHOWROOM and warehouse facilities.

Door Opening specials! 1st Come 1st Save

Roll Ends from 1'x12' to 6'9"x12'

One Price $12.99 each

value up to $125.00 per piece

Cash and Carry Only

DOOR PRIZES EVERY HR. ON THE HR.

Room size rugs, Cushion Vinyl

PRICES SLASHED

Save up to 50%

Name brands at special prices.

CELANESE GENTLE NIGHT SCULPTURE SHAG

SPECIAL $8.50 per sq. yd.

HARDING ERIN TWIST, hard wearing acrylan

SPECIAL $8.50 per sq. yd.

24-oz. Saxony Nylon Shag, gold or green

SPECIAL $6.95 per sq. yd.

Kitchen Prints at $6.95 per sq. yd.

Expert factory representatives on location to solve your flooring problems.

Stop in & have a coffee

say Hello to the Langford Boys

We're at the corner of Millstream & Goldstream, across from the new fire hall and the R.C.M.P. station.

Opening Special

Hot Rolls to Go

3 Rolls for the Price of 2

ON ALL STOCKED WALLPAPER

500 Patterns to Choose from in Stock

RUGS • WALLPAPER • PAINT • KITCHEN CABINETS

MAYFAIR SHOPPING CENTRE 384-0225

Fashion Walls Ltd.

peter pollen ford

FORD

DEMONSTRATOR SALE! SAVE NOW

peter pollen ford

1060 YATES AT COOK ST. 384-1144 (Peter Pollen Ford Sales Ltd.) 1060 Yates St., Victoria, B.C. V8V 3M6 Dealer Licence Number D3073

1975 ELITE 2-DOOR HARDTOP

Stock No. 1054

Vinyl Roof — 400 CID V8 Engine — Dual Accent Paint Stripes — Steel-Belted Radial Whitewall Tires — Convenience Group — Luxury Steering Wheel — Dual Rear Speakers — AM Radio — Color Keyed Remote Mirrors.

List Price $6441

Save! $942

SALE PRICE .. $5499

1975 TORINO BROUGHAM 4-DOOR

Stock No. 1164

Metallic Glow paint — Vinyl roof — 400 CID V8 Engine — Dual Accent Paint Stripes — Steel-Belted Radial Whitewall Tires — Convenience Group — Luxury Steering Wheel — Reclining Passenger Seat — Deluxe Bumper Group — Automatic — Air Conditioning — Dual Rear Speakers — AM Radio — Tinted Glass — Power Side Windows — Fender Skirts — Luxury Wheel Covers.

List Price $7537

Save! $1067

SALE PRICE .. $6470

1975 MUSTANG II HARDTOP

Stock No. 1098

2.3 Litre 4-Cylinder Engine — Automatic Transmission — Steel-Belted Radial Whitewall Tires — Power Rack and Pinion Steering — Fold-Down Rear Seat — AM Radio.

List Price $5072

Save! $510

SALE PRICE .. $4562

1975 PINTO STATION WAGON

Stock No. 1485

Duraweave Vinyl Trim — 2300 c.c. — 4-Cylinder Engine — Automatic Transmission — Whitewall Tires — Power Steering — Luggage Rack — AM Radio — Exterior Decor Group.

List Price $4528

Save! $282

SALE PRICE .. $4246

BANK FINANCING AVAILABLE — ASK OUR SALES STAFF!

1975 GRAN TORINO BROUGHAM

Stock No. 1151

4-DOOR. Vinyl Roof — 400 CID V8 Engine — Steel-Belted Radial — Whitewall Tires — Convenience Group — AM Radio.

List Price $6296

Save! $1000

SALE PRICE .. $5296

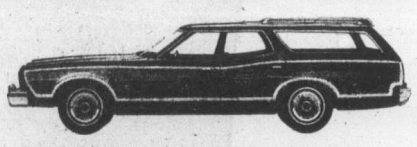

1975 TORINO SQUIRE WAGON

Stock No. 1163

Metallic Glow Paint — 460 CID V8 Engine — Steel-Belted Radial Whitewall Tires — Convenience Group — Luxury Steering Wheel — Rear-Facing Third Seat — Luggage Rack — Deluxe Bumber Group — Automatic Air Conditioner — Dual Rear Speakers — AM Radio — Squire Brougham Option — Tinted Glass — Color Keyed Remote Mirror— Power Side Windows — Luxury Wheel Covers — Glass II Trailer Towing Package — Body Side Mouldings.

List Price $8324

Save! $1025

SALE PRICE .. $7299

1975 MUSTANG 2+2

Stock No. 1194

302 CID V8 Engine — Automatic Transmission — Steel-Belted Radial Whitewall Tires — Power Steering — Power Brakes — Electric Rear Defroster — Deluxe Seat Belts — AM Radio — Dual Color Keyed Mirrors — Trim Rings — Color Keyed Body Side Mouldings.

List Price $5676

Save! $693

SALE PRICE .. $4983

1975 MAVERICK 4-DOOR SEDAN

250 CID 6-Cylinder engine — Vinyl Roof — Automatic Transmission — Steel-Belted Radial Whitewall Tires — Power Steering — Power Brakes — Deluxe Bumper Group — Rear Window Defogger — AM Radio — Luxury Decor Option.

List Price $5201

Save! $802

SALE PRICE .. $4399

News school grammar a write-off

MADISON, Wis. (AP) — Many prospective journalism majors at the University of Wisconsin-Madison are having trouble reading and writing.

Of about 200 students who last week took an English usage exam required for admittance to the school of journalism and mass communications, 125 failed.

A score of 56 out of 90 questions was required to pass the test.

"I want to go into radio news, and they have always told me to keep it short and snappy and concise," said a student who failed the exam. "Why should I have to know about commas and semicolons and hyphens?"

Students who fail the test are required to take a six-week writing labor sponsored by the English department. After that, students must achieve a higher score on the test to pass.

University officials said about 60 per cent of the students who took the test failed this year compared with 30 last year and 25 per cent in 1971.

English professor William Leweman said the problem is the result of poor student attitude toward writing and modern society's increased emphasis on the spoken instead of the written word.

$130,000 fire could have been worse

'It's bloody lucky'—fireman

A $130,000 fire in downtown Victoria Wednesday could have been a lot worse if city firefighters had gone on strike rather than agreed to arbitration, according to local union president Ross Cameron.

"It's bloody lucky we decided on arbitration rather than a strike with yesterday's fire," Ross said Thursday.

Along with the morning fire at the Yates Street warehouse of Smith Davidson and Lecky, city firefighters Wednesday doused minor blazes at two apartments and a house. The warehouse fire did $100,000 damage to the building and destroyed $30,000 in paper inventory.

Cameron had threatened council during wage negotiations which broke off last week that in the event of a fire during a strike, firefighters would save lives but not necessarily property.

Council offered a 17.5-per-cent wage increase but local firefighter negotiators held firm in their demand for a 21.8-per-cent increase and parity with Vancouver.

Cameron said firefighters agreed to arbitration as it was "the best road" to Vancouver parity.

He pointed to the recent Prince George settlement by arbitration which awarded firefighters there Vancouver parity by 1976.

"It lends weight to my original contention that the tendency is toward all firefighters being paid the same salary," Cameron said.

"Why should we be any different?" he asked.

Arbitrator for the Prince George settlement was John Sherlock wo decided Victoria's last dispute with its firefighters.

Cameron said firefighters would be notifying the city of their choice for an arbitrator this week but he doubted the city would find the nominee acceptable.

If the two cna't agree on an arbitrator by Thursday, the choice will be made by Labor Minister William King.

Advertisement

Arthritic pain sufferer says:

"I wouldn't be without these tablets even if they cost twice as much."

Mrs. J. Bell, of Rexdale, Ont.

Arthritic Pain Formula (APF)

Made for one thing, and one thing only. To relieve arthritic pain.

Continuing Education

University of Victoria

A French Language Diploma Programme

for Adults
Beginning September 15

The Programme objective is to assist adults to speak French at a functional level of competence.

SPECIAL FEATURES

- designed for adult students
- convenient morning, afternoon and evening classes
- no previous knowledge of spoken French required
- placement according to present language ability
- emphasis on oral language competence
- audio-visual methods employed
- Canadian materials and contexts emphasized
- small classes

For detailed Programme information, call the Division of Continuing Education, University of Victoria, 477-6911, Local 805 and 804, 8:30 a.m. to 4:30 p.m.

An anachronism worth saving, says the mayor

Victoria Mayor Peter Pollen appealed to management and unions of Victoria Press Ltd. Thursday to prevent the "demise of that glorious, glorious anachronism — The Daily Colonist."

The death of a newspaper, Pollen told city council at its regular meeting, is a great loss to any community.

He offered his help and that of council to bring together management and unions before Victoria's two daily papers are merged.

Pollen's remarks were in reference to a letter by vice-president of Victoria Press Stuart Underhill, sent to all employees earlier this week and published in both newspapers.

In his letter, Underhill pointed out that Victoria Press has incurred severe financial losses since the start-up of operations following a six-month strike which ended June, 1974.

The letter said that unless the unions agree to a number of cost-saving measures, the company would be forced to merge the two newspapers.

Pollen told council it was incredible that a group of "highly trained and intelligent people" would permit the closure of a newspaper.

He accused both management of Victoria Press and the unions representing the employees of "19th century attitudes" toward labor relations.

"They are arrogant, short in their vision and lacking in sensitivity," Pollen said.

For what good it may do, he said, "we wish you well at this 11th hour."

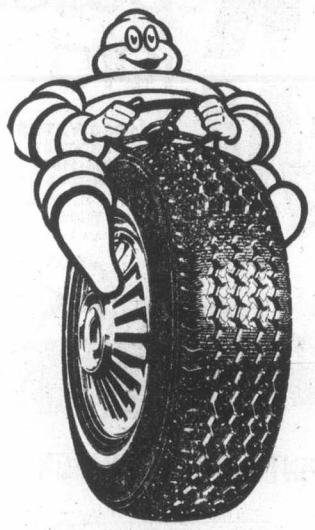

drive a MICHELIN

for long-lasting value!

LONG-LASTING VALUE . . . the key ingredient built into each and every MICHELIN steel-belted radial, ensures you of the safety, durability, and gas economy for which radials have become famous.

MICHELIN started it all . . . over a quarter of a century ago, and ever since, drivers the world over have been experiencing that MICHELIN difference, that sure-footed, long-lasting performance which is waiting for you when you DRIVE A MICHELIN.

D & D TIRE

1620 BLANSHARD ST. PHONE 382-7283

A SURE SIGN OF QUALITY... LOOK FOR IT!

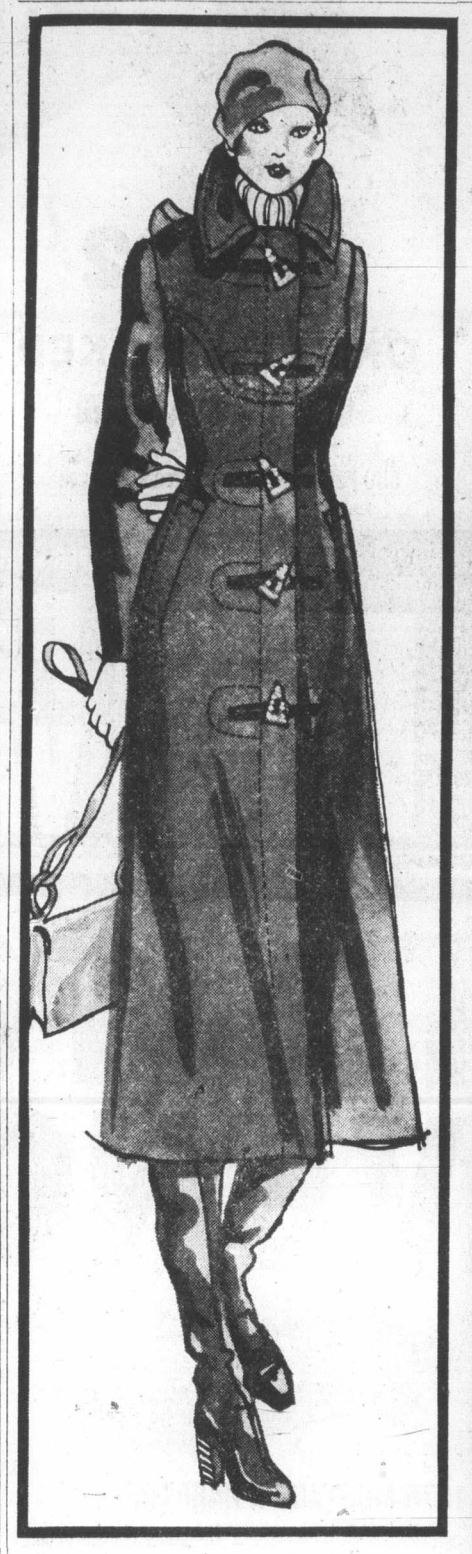

White Stag casual jackets with sportive appeal

No wardrobe is complete if it lacks the versatility and fun of a sportive jacket. White Stag gives you the necessary dash in the easiest manner with lots of detailing and casual shaping. White Stag jackets for the active people, at Eaton's.

Hooded three-quarter jacket with detachable acrylic pile lining. Machine washable fabric in brown, tan and blue. Sizes 8 to 18. **62.00**

Soft vinylal shirtjacket comes in mocha, tan, blue, russet and spring blue. Sizes 8 to 18. **37.00**

(not shown)
Fur trimmed hooded ski jacket is double breasted and belted. Easy care machine washability. Silver, off white, powder blue. Sizes 8 to 18. **45.00**

Women's Sportswear, Dept. 246, Floor of Fashion

For the individualist . . . Original English Duffle by Gloverall

Gloverall does an imaginative reworking of the classic duffle by adding saddle stitching, controlling the line with toggle closings and verticle flap pockets. Navy, camel, French blue, green or brown. Full length duffle, 45" long, in sizes 8 to 16. Available in camel only. **90.00**

Three-quarter duffle (not shown) in sizes 8 to 18. **75.00**

Additional Gloverall styles available at Eaton's. **75.00 to 115.00**

Women's Coats, Dept. 344, Floor of Fashion

EATON'S downtown

Buyline 388-4373 Store Information 382-7141 Store Hours Daily: 9:30 a.m. to 5:30 p.m.
Thursday and Friday 9:30 a.m. to 9:00 p.m.

Listen to the Music
C-FAX 1070

The Daily Colonist.
(ESTABLISHED 1858)

LOCAL

'They can't see beyond their physical noses'

A Victoria astrologer has charged a group of 186 prominent scientists with failing to "see beyond the end of their physical noses."

The scientists, including 18 Nobel Prize winners, have signed a statement condemning astrologers as "charlatans" and saying there is no scientific foundation to the ancient belief.

Among those signing the document was Stanford University's Dr. Linus Pauling, a double Nobel laureate.

Many of the scientists were astronomers, and their statement was printed in the latest issue of The Humanist magazine published six times a year by the American Humanist Association.

But 29-year-old Mac McLaughlin, a working astrologer who's hoping to get a local astrology club started in Victoria, has described this statement as so much "venom."

McLaughlin says their reason for making the statement must have been "their fear of inadequacy" because they can't comprehend something they can't physically hold, weigh or measure.

"They can't see beyond the end of their physical noses," the local astrologer told the Colonist.

Astrologers, said McLaughlin, are not concerned with the physical properties of the planets. Their interest is metaphysical, the energy which "emanates through the planet" from the Creator.

He would like to know whether any of the signatories to the statement believed in God.

If they did, he could only note: "You haven't seen Him, you haven't weighed Him, you haven't measured Him."

McLaughlin said astrology is a good tool to understand the workings of the universe and why "some children come into the Earth with full bodies and minds" and others "come deformed, maimed and crippled."

And he continued: "Metaphysically speaking, astrologers learn the rhythm of the sun and planets in relation to the individual person."

Astrologers help people live in harmony with their universe, he claimed, and although nothing happens by accident it helps to be prepared.

"You can't stop the rain but you sure can wear an umbrella."

McLaughlin gives individual readings charging $25 for a two-hour session and interpretation. All he needs to know is his client's place, date and time of birth "to the minute."

However, the scientists' statement said "it is simply a mistake to imagine that the forces exerted by stars and planets at the moment of birth can shape our future . . ."

"One would imagine, in this day of widespread enlightenment and education, that it would be unnecessary to debunk beliefs based on magic and superstition.

"Yet, acceptance of astrology pervades modern society. We are especially disturbed by the continued uncritical dissemination of astrological charts, forecasts and horoscopes by the media and by otherwise-reputable newspapers, magazines and book publishers.

"This can only contribute to the growth of irrationalism and obscurantism. We believe that the time has come to challenge directly, and forcefully, the pretentious claims of astrological charlatans."

McLaughlin himself says that newspaper horoscopes are "misleading" in the sense that you can't lump all people with the same astrological sign together.

However, for those born around sunrise the horoscopes will prove useful.

"You are going to appease some souls that are going to read that paper." And that, notes McLaughlin, is better than nothing.

The scientists, however, say people believe in astrology because of the need for comfort and guidance in "uncertain times."

"They would like to believe in a destiny predetermined by astral forces beyond their control.

"However, we must all face the world, and we must realize that our futures lie in ourselves and not in the stars."

McLaughlin, meanwhile, insists that the proof is in the pudding: Astrology works.

Saanich police seek gas station robbers

Saanich police were combing the area near Town and Country shopping centre early today for two men who robbed a gas station at gunpoint.

Shortly after 10 p.m., the Pacific 66 service station at the shopping centre reported that two men, one with a handgun, had taken between $300 and $400.

Saanich police were continuing their investigation.

Co-op project breaks new ground

By JON FERRY
Colonist Reporter

Ground was officially broken Thursday for another Victoria co-op housing project.

And the co-op, the 38-unit Wilderness Park co-op at Summit and Jackson, is itself breaking new ground.

It's thought to be the first housing project in Victoria to be built on wood foundations — using specially-treated lumber and, in the main, gravel and wood-plate footings.

According to contractor Archie Campbell, some of those in the concrete business aren't too happy about it.

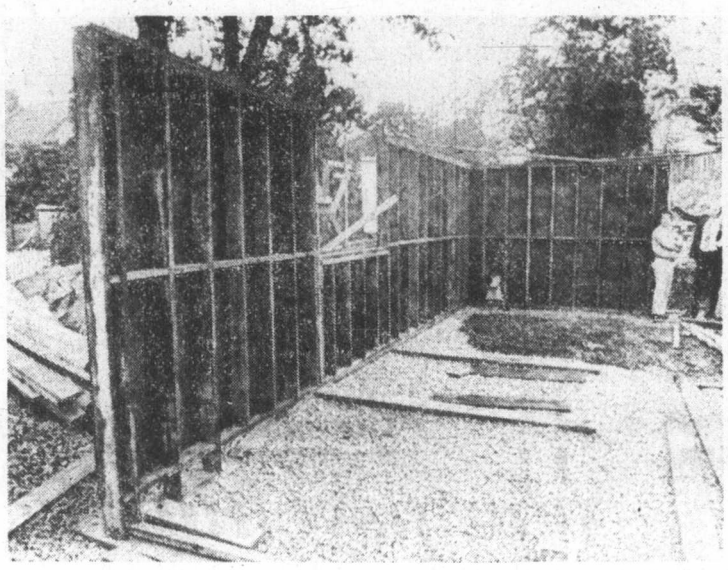

—Colonist photo by Alex Barta

Gravel bed, wood plate and foundation frame form part of preserved-wood foundation system being used in Victoria on new housing co-op at Jackson and Summit.

"They are very sour about the whole thing," claimed Campbell who is site superintendent for W. Campbell Ltd., contractor for the $1.3-million townhouse project consisting of one, two and three-bedroom units.

Architect Donovan Marshall described the wood footing-foundation system as one of the most interesting ways of reducing the cost of housing.

Up to three storeys and on undulating sites such as this, preserved wood foundations could prove cheaper, stronger and at least as fire resistant as the traditional concrete.

As for the wood rotting, Marshall says he knows of several homes with preserved-wood foundations being built in the extremely humid southeastern states of the U.S.

"It doesn't lend itself to every site," said Marshall, who noted that on an ordinary flat site it could prove more expensive to install.

Preserved-wood foundations were first used in Canada in 1961 and 1963 in experimental homes at the Canadian Armed Forces Base at Rockcliffe (Ottawa).

To the end of 1974, more than 4,000 wood foundations have been built in the U.S. and more than 600 in Canada.

The wood to be used in the foundations is pressure-treated with chemical preservatives which permanently impregnate the wood cells to make the wood resistant to decay organisms and termites.

Marshall told the Colonist at the sod-turning ceremonies Thursday that opposition to the idea of wood foundations is to be expected because people are leary of "anything different and new."

City hall authorities were skeptical at first, he noted.

However, Marshall could foresee its use spreading in Victoria home construction now that the first step has been taken.

At the Summit-Jackson project a two-by-eight footing "plate" of pressure-treated wood rests on a 12-inch bed of gravel and the treated-wood foundation walls with plywood panelling simply rise from the plate.

Marshall points out that this makes for a "single operation" as opposed to the traditional three-stage operation of concrete footing, concrete foundation walls and wood forming.

However, at least one man in the concrete business, Jean Jeanpierre, manager of The Victoria Cement Man. Ltd., said he was extremely skeptical about wood foundations.

Concrete man skeptical, describes plan as 'fad,' says wood may eventually rot

Jeanpierre said he thought it was a "fad" and wouldn't take business away from the concrete people.

"I don't think that this will last," said Jeanpierre, who was concerned that mould would eventually get to the wood and that the wood would not prove fireproof.

"Concrete can't be replaced in quality, no way," he told the Colonist, noting that "good old tough" lumber was no longer available.

Under the co-op housing scheme, houses are co-operatively owned and rented.

A person buys a share which at this co-op will vary between $1,500 and $2,000. This may cost him only $500 if he obtains a $1000 provincial home-acquisition grant.

Basic monthly charges will be between $157 and $197 for one-bedroom units between $242 and $306 for two-bedoom suites and between $266 and 336 for three-bedroom housing. These "rents" are geared to income.

The value of the occupant's share increases with the cost of living. If he should move the full value of the share is returned to him.

There are still some three-bedroom units not assigned at the Wilderness Park co-op. All the two-bedroom houses are spoken for and there is a waiting list.

The provincial government bought the co-op land for $225,000 and the co-op will pay back four per cent of that cost every year as a land lease.

The province also gives the co-op up to $97,000 over 10 years in housing subsidies.

The project is financed by Central Mortgage and Housing Corp. the federal housing agency on a 40-year 8-per-cent mortgage.

CMHC also gives a $130,000 cutright grant and other support.

Co-op housing is a form of housing representing a midway point between renting and owning a home. It is being heavily subsidized by senior governments.

Saanich's new Passmore Place community will have between 66 and 140 co-op units out of the total 259 dwelling units.

Passmore Place is being developed by Dunhill Development Corp. Ltd. on behalf of the provincial government.

Brewery does its best

Suds still flow despite strike by beer mover

By JIM GIBSON
Colonist Reporter

Victoria's only brewery will keep on producing, but bottled beer will remain scarce as long as the major distributor is closed by a strike.

A spokesman for Labatts said the company was going "wide open" to meet the demand for its bottled beer at liquor stores and for draft beer at licensed premises.

But he predicted its bottled product could become in short supply at licensed premises as the company depends on Pacific Brewers Distributors Ltd. — now facing strikes in Victoria as well as Nanaimo and Vancouver — to deliver to hotels and restaurants.

The strike by members of the Brewery Workers Union spread to Victoria Tuesday from the other two centres where the strike began last Thursday. The union's warehousemen and truck drivers are protesting lack of a contract. Negotiations are bogged down over job security.

A spokesman for Victoria-area liquor stores said beer customers were being limited to one case each to ration supplies received before last week's strike severed shipments from mainland breweries.

Lounges and hotels in the Victoria area claim there is no shortage but the range of brands is becoming limited.

A spokesman for one hotel said rationing of bottled beer could be only days away.

New-clinic opening a puzzler

Victoria General Hospital's medical director has given up trying to guess when the hospital's acupuncture clinic will open.

A Victoria clinic has been talked about by the provincial health department since last fall. The latest delay in its opening is modification of special equipment that must be brought in line with provincial standards, Dr. Don Carlow said Thursday.

Carlow first said he hoped the clinic would open in October, but then he added he didn't want to set a date because that seems to cause only frustration and disappointment for those waiting for the opening.

The clinic will eventually treat about 60 patients a week.

It will be located in the ambulatory care unit, next to emergency, and director will be Victoria anesthetist Dr. H. H. Macartney.

Fuel theft 'serious'

Anyone in Greater Victoria who is thinking of easing the gasoline price crunch by stealing some was warned Thursday by Judge William Ostler of Victoria Provincial Court that the penalty will be severe.

He sentenced Saanich resident James Gregory Truss, 20, of 69 West Burnside, to two concurrent one-month jail terms for theft of nine gallons of gasoline and four tires early Wednesday at two Greater Victoria locations.

"Gasoline is becoming such a precious and valuable commodity," said Ostler. "I hope there's not going to be an increase in this sort of thing — stealing gasoline from cars. If there is, it's going to have to be dealt with seriously."

Truss pleaded guilty to one count of stealing the nine gallons of gasoline, worth about $7.30, from a rental truck lot at 3657 Harriet and one of stealing four new tires and rims, worth a total of $432.40, from a vehicle storage lot at Blanshard and Finlayson.

Prosecutor Peter Birkett said Truss told police he planned a trip to Alberta and the tires of his care were badly worn. Truss told Ostler he was going to Edmonton because he couldn't find work in B.C.

Truss admitted a record of five previous offences. Only one was a related offence — the theft of a pair of jeans in 273 at Powell River.

Meek? No, woman

'Get name right and smile'

By DON GAIN
Colonist Reporter

The meek are thinking actively of their inheritance, one could gather from the opening ceremony Thursday of an International Women's Year exhibit of the Victoria Status of Women Action Group at the Provincial Museum.

For "meek" read "women."

In a cheery, no-nonsense message, S.W.A.G. member Alice Ages (as in Rock of, she said) told a group of invited guests that "the meek are no longer meek, they're moving."

She pointed out that many of the display photographs of women were unidentified. "There are no captions," she said, "because women were considered so irrelevant to historians and archivists."

"Men were unfailingly identified," she added.

Then she issued a challenge to historians and archivists of the present and the future.

"No matter who she is," Ms. Ages said, "or what she's doing, get her name, get it right and smile."

In an interview later she said the province's archives had no record of any Chinese or native Indian women.

"There was no information at all about these women," she said. "That is tragic and it is one of the things we want to correct."

Esquimalt MLA James Gorst, pinchhitting for Conservation Minister Jack Radford, also had a message.

He congratulated the S.W.A.G. group on its exhibition of the "female side of the people of our country" and went on to talk about the provincial museum's need for more space.

He said the nearby Crystal Garden has two floors of 27,000 square feet each — more than an acre of space — and would make an ideal addition to the museum.

He said he hoped there was somebody listening "with more influence than I" who might be successful in "wrestling the building from the city of Victoria."

Victoria has already started a $1.5 million renovation project to transform the garden into an arboretum and aviary.

Shirley Cuthbertson, chief of the museum's education-extension division of the museum, congratulated S.W.A.G. on being the first volunteer group to put such an exhibition together starting "from scratch."

"I know how much work they put into it," she said, "Plenty."

"The history represented here is living history," she went on, "and you can meet some of those people here today. Remember that one half of your ancestors were women, every one of you."

Present at the ceremony were five of The Flying Seven, a group of Vancouver women pilots who in 1936 formed the first women's aeronautical club in Canada.

Their inauguration consisted of a dawn-to-dusk patrol, an all-day flying relay in which one club member was always in the air.

While the club was primarily recreational, it originated a training centre to equip women as ground crew assistants to the RCAF during the Second World War.

Climbed mountains when ropes made of manila

The school was deluged with applications from women eager to learn such skills as parachute packing, wireless radio operation and flight theory.

The club's most spectacular war effort was a 1940 "bomphlet raid" in which the members showered Vancouver with 100,000 pamphlets appealing for "dimes or dollars to buy our boys more planes."

The five who attended — one of the seven is dead and another has been lost track of — all came from the Vancouver area for the ceremony except Mrs. Tosca Tenhoff, who now lives in Los Angeles.

The others were Mrs. Rolie Pierce, Mrs. Margaret Rutledge, Mrs. Alma Gaudreau and Mrs. Elianne Schlageter.

"We always called her (Mrs. Schlageter) Kelly," said Major George Nicholson, who was also there.

Nicholson, author of the book Vancouver Island's West Coast, 1762-1962, recalled the days of the gold rush in Zeballos when the Flying Seven flew passengers and freight to the west coast.

At that time he was, among other things, agent for Ginger Coote Airways, run by the well-known flyers Ginger Coote and Grant McConachie.

Another pioneer who attended the opening of Our Hidden Heritage: Women in British Columbia History was Mrs. Phyllis Munday of Vancouver, a distinguished mountaineer in the 1920s who, as Ms. Ages pointed out, climbed mountains in the days of "manila ropes, heavy canvas and poor gear."

There are some women in the exhibit, which will be open until Oct. 10, who are identified.

Women like Alice Berry of the Vancouver World, first woman to be managing editor of a major Canadian newspaper; Mary Ellen Smith, first woman elected to the B.C. Legislature and first woman cabinet minister in the British Empire; Helen Gregory MacGill, judge of the Juvenile Court of B.C.; Julia Henshaw, botanist, journalist and mountaineer who published two books on the province's wild flowers; Alice Jowett, prospector and hotel proprietor; Dr. Helen Gordon Stewart, who achieved worldwide recognition as head librarian at Victoria's public library, and photographer Mattie Gunterman.

But, as S.W.A.G. president Norrie Preston, who came up with the idea for the exhibit (she woke up one night with the idea and said "That's it — that's what we'll do for the women") emphasized Thursday, there are many, many more women who are due recognition and her group would like to hear about them.

Provincial Secretary Ernest Hall was at the ceremony. His department provided a $5,000 grant, after some financing by the province and Ottawa, to get the show on the road after provincial Status of Women co-ordinator Gene Errington recommended it.

—Colonist photo by Alex Barta

Pierce, Tenhoff, Schlageter, Rutledge, Gaudreau at museum

Armed forces seek intrepid Polish schooner

OTTAWA (CP) — The defence department has launched a search for a Polish schooner and her intrepid crew [illegible] deep in the Canadian Arctic last week, then disappeared.

The defence department said Thursday that an Argus long-range [illegible] dispatched from the Maritimes to search for the 70-foot schooner Gedania and confirm that she left Canadian Arctic waters as ordered last week.

The schooner and its 10-man crew, heading east, disappeared in fog in the Northwest Passage east of Resolute early saturday and has not been reported since.

Both the defence and external affairs departments said Wednesday they had no idea where the schooner was and acknowledged that it could still be in Canadian waters.

The 70-foot sailing vessel was ordered out after it surprised Canadian officials last week by sailing into Resolute in search of supplies.

It was about 350 miles west of the limit the Canadian government had imposed on the ship's activities. Polish press reports earlier this year said the captain, known only as Captain Bugucki here, wanted to emulate the feat of Norway's Roald Amundsen who sailed through the Northwest Passage early in the century.

The defence department said fog and low cloud since Saturday have prevented any attempt to search for the vessel, described as so small it would appear to be just an iceberg on radar.

Defence and external affairs spokesmen said the ship and its company of adventurers seems to pose no threat either to Canadian sovereignty or security. It appears to be simply on an adventure, they said.

External affairs spokesmen said Captain Bugucki is a member of the Polish Yacht Club at Gedania — formerly Danzig — after which the yacht is named.

Summer SALE

of Imported Furniture from
Denmark — Sweden — Norway

Our direct imports from the factories assure you of the best quality and prices on this modern furniture.

c. e. sorvin ltd.

"Your Scandinavian Furniture Centre"

In Victoria
2500 Douglas
386-2612

In Vancouver
339 W. Hastings St.
683-8042

VICTORIA STORE CLOSED WEDNESDAY

PSAC leader will quit

OTTAWA (CP) — Claude Edwards, 59, president of the 168,000-member Public Service Alliance of Canada, announced Thursday that he would not seek re-election to his post at a union convention to be held next spring.

Edwards has headed the alliance, the third-largest union in the country, since 1966 when he was elected at the founding convention.

The surprise announcement came at a meeting of the union's board of directors. William Doherty, first national vice-president of the union, had announced earlier this year that he would run for the top position.

Edwards, a Toronto native, entered the federal public service in 1945 and was elected president of the old Civil Service Federation in 1952. He is a member of the Economic Council of Canada.

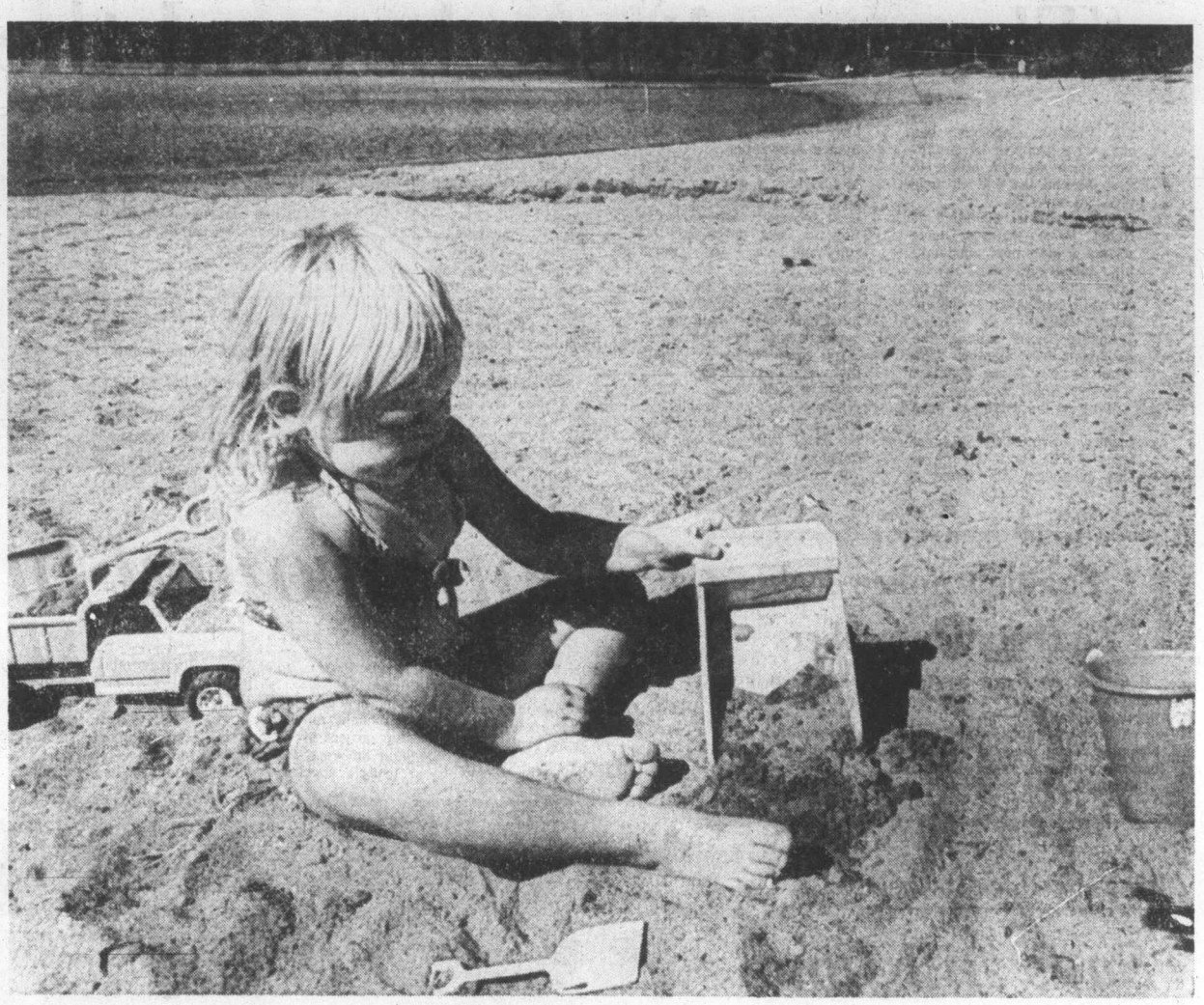

—Colonist photo by Ian McKain

Getting out of dumps

Everyone is taking advantage of the return of beautiful weather. Four-year-old Cindy Daniels, of 7200 Tantalon, manoeuvred dump truck with the style of an experienced operator at Elk Lake beach Thursday. They were toy trucks, of course, but with all that sand, Cindy's "gravel pit" seemed never-ending.

HOURS: Mon.-Thurs. 9 A.M.-5:30 P.M.
Friday 9 A.M.-9 P.M.
Saturday 9 A.M.-5:30 P.M.

TILE TOWN'S ITALIAN
WALL AND FLOOR
TILES ARE HERE!
11 Colors to Choose from!

Professional Installations Available

TILE TOWN
200 ESQUIMALT RD.
385-2141

SPECIAL SALE VALUES!
DINING ROOM SUITES

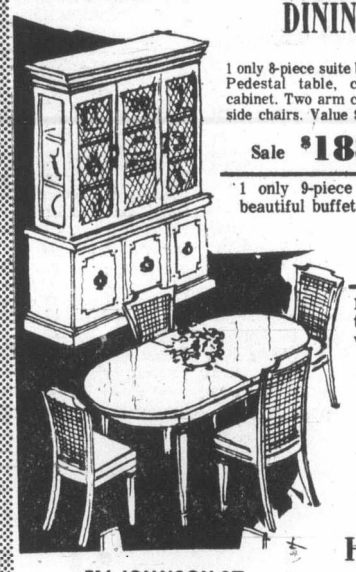

1 only 8-piece suite by Stanley. Pedestal table, china wall cabinet. Two arm chairs, four side chairs. Value $2195.
Sale $1888

1 only 9-piece Deilcraft suite with large table, buffet and hutch. Six chairs. Value $1795.
Sale $1595

1 only 9-piece Stanley suite. Large extension table, beautiful buffet and hutch. 6 chairs. Value $2,395.
Sale $1995
Matching servers available

1 only 8-piece Braemore suite. Extension table, wall cabinet, and six chairs. Reg. value $1495.
Sale $1195

MANY MORE SUITES NOW ON SALE! EASY TERMS 90 DAYS SAME AS CASH

CONTINENTAL HOME FURNISHINGS
DIVISION OF MONARCH STORES
B.C.'s LARGEST VILAS DEALER

716 JOHNSON ST.
Phone 386-2458

Old murder case hearing delayed

New psychiatric tests sought

A hearing to determine the fitness of a 28-year-old man to stand trial in a 14-year-old murder has been delayed indefinitely, court officials disclosed Thursday.

The special hearing was being considered for a Saanich man who was 16 when charged in 1963 with "a delinquency, to wit, murder."

The man has been in B.C. mental hospitals since his committal was ordered by the provincial cabinet about five weeks after George Bickford, 39, and his wife Helen, 43, were shot dead Feb. 11, 1963, in their home at 3625 Melcroft, Saanich.

Sources said in August the fitness hearing was probably proposed under a 1972 B.C. government policy to consider hearings for those held in custody indefinitely in mental hospitals.

The sources indicated the man's condition had not undergone a major improvement recently but later reports showed officials were unsure about it.

Possibly as a result of that, lawyers in the case have both requested further psychiatric tests for the 28-year-old man.

Victoria lawyer Robert Price, who represented the Saanich resident in 1963 juvenile court proceedings, still has conduct of the defence case. Prosecutor at family court now is Trudy Brown.

YM-YWCA picks expansion chief

The YM-YWCA has chosen its general chairman for the Y's expansion campaign.

Shirley Baker, president of the Victoria YM-YWCA, announced Thursday that Larry Martell, 34, will be chairman for the $1,350,000 fund drive, which is the second stage of the association's building on Courteney Street. Martell is president of Gibson's Ladies Wear Ltd. and an active YM-YWCA participant and director.

The current facility was built in 1965 and now serves 11,000 people a year.

Included in the expansion plans are a teaching pool and five courts suitable for handball and racquetball as well as vehicles and equipment for an outdoor education program.

UVic entrance awards total $7,800

Nine Vancouver Island students attending University of Victoria this fall have won $500 scholarships while nine others have received awards of lesser amounts.

They are among 25 winners of UVic entrance awards totalling $7,800.

Topping the list of five winners of tht $500 president's entrance scholarship is Nona-Lynne Avren, of 3026 Westdowne Road in Victoria, winner of the lieutenant-governor's silver medal as top student in Grade 12 examinations. She had an average of 94.33 per cent on her UVic entrance tests. A graduate of Brentwood College, she plans to specialize in English and modern languages.

Other Island winners in the same category were Douglas Rogers, 1445 Arlington Place; Michael Gergel of Duncan; John Fawcett, 57 Wellington Avenue; and Robert Fyles, 1720 Kingsberry Crescent.

Winners of the two $500 UVic Alumni scholarships are Barry Phipps of Penticton and Daniel Williams, 1660 McRae Avenue.

Other $500 winners are Dean Grumlose of Port Alberni, the Vancouver Islan Real Estate Board bursary; Joyce Kopan, 2950 Donald Street, the Harbord Insurance Ltd. scholarship; and John Carr, 3896 Scolton Road, the Labatt Breweries of British Columbia Ltd. scholarship.

Audrey Hayes, 2513 Meadowland Drive, has won the $250 Aldyen Hamber I.C.D.E. Entrance scholarship.

Five Victorians are winners of $200 Canadian Union of Public Employees scholarships. They are Michael Hardy, 1155 Palmer Road; Linda Roggeveen, 1893 San Pedro Avenue; Janet Klubi, 4862 Beaver Road; James Strachan, 1737 Midgard Avenue; and Susanne Hardy, 3138 Milgrove Street.

Completing the list of Island winners are Mark Burrowes, 1556 Arrow Road, winner of the $200 Read Jones Christoffersen Ltd. scholarship, and Heather Nast, 2789 Wenger Terrace; and Danielle Rehm, 2441 Otter Point Road in Sooke, winner of the $200 Sara and Jean MacDonald bursary.

Vera Stoelting of Aldergrove, Caroline Jantz of Lumby, Joan Helyer of Revelstoke and Donna MacKenzie of Summerland were also awarded the Sara and Jean MacDonald bursary.

Your shoes are trying to tell you something.

Look at a pair you've lived with for a while and you'll see two things.
The heels have worn thin.
The soles have become comfortably curved.
Your shoes are actually trying to become Roots®.
Roots' slim heel and rocker sole are made for the way you were born to walk, which helps make them wildly comfortable.
And Roots are made in Toronto of top-grain Canadian leather, which helps make them beautiful.
Listen to your shoes. Have a chat with your feet.
Then come see us and try a pair of Roots.
You'll find them (in more than a dozen styles) only in the Roots store.

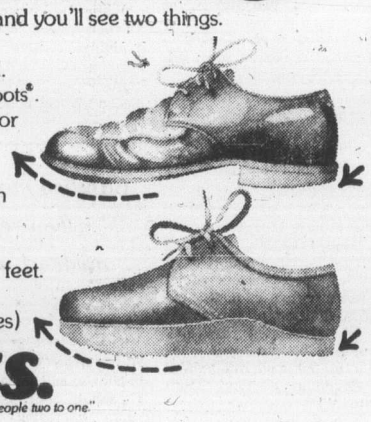

Roots.
"Be kind to feet. They outnumber people two to one."

roots natural footwear
© 1975, Don Michael Co

Victoria – 1202 Wharf Street (Across from Bastion Square) – (604) 383-4811
Vancouver – 766 Robson Street (Across from Eaton's) – (604) 689-9916

John McMaster MEN'S AND LADIES' WEAR
1012 Fort Street 384-4712

come and see our luxurious outfits for fall for the discerning woman . . .

JUSTIN CROYDON ZIP-LINER RAINCOATS 50.00
ALL-WOOL GABARDINE RAINCOATS 59.95
ALL-WEATHER REVERSIBLE RAINCOATS cotton and tweed 49.50
WOOL MELTON DUFFLE COATS by Croydon 59.95
CAR COATS IN TWEEDS By California Sports 49.95
2-PIECE JACKET DRESSES Most attractive! In wool and polyesters from 45.00
LOVELY OUTFITS IN WOOL KNITS BY ALJEAN SMART SEPARATES TOO! Blazers 79.00

Slacks 33.50 See Our election of Bargain Specials Skirts 31.50

IT'S
oak bay
Tyke & Teen
SHOES LTD.
2215 Oak Bay Ave.
(next to Oak Bay Hardware)
595-1144
FOR BACK-TO-SCHOOL SHOES
OPEN TUES. THRU SAT.
9 a.m.-5:30 p.m.

Tanya at 16 loves all music

By DAVID STERRITT
Colonist - Monitor News Service

NEW YORK, N.Y. — Tanya Tucker is not your everyday 16-year-old country-music-lover.

Tanya Tucker is a star — a bona-fide country-and-western veteran, with a following that stretches from the banjo-picking backwoods to the slick sophistication of Nashville, Los Angeles, and New York.

Since she started singing, somewhere around the age of eight, she has seen her records climb to the top of the charts, played as many as 200 one-night stands in a year, and appeared on nationwide network TV.

She has even realized the ultimate fantasy of popular singers everywhere — her picture blazoned across the cover of Rolling Stone magazine, soulful eyes and pretty face gazing out over a one-in-a-million caption: "Hi, I'm Tany Tucker, I'm 15, you're gonna hear from me!"

To her countless fans, Tanya — pronounced Taaanya, as in "tan your hide"—is the beltingly energetic voice and junior-miss image behind such hits as Delta Dawn, Jamestown Ferry and Blood Red and Going Down.

In person and up close, she is a businesslike young woman of straight-forward appearance and no-nonsense manner. On her 16th birthday she signed with a new record label — MCA — and since then she has thrown all the experience of her few (but action-packed) years into promoting her songs, her discs, and her career.

Like many another country singer, Tanya questions the traditional division between country and oppular music. The important thing is to sing, she feels, regardless of material. And she shows her great love for vocalizing in a charming way — by interrupting herself now and again with little musical asides. So a minute of Tanya's conversation might go something like this:

"Country and pop music are separate now, but only to a certain extent. I started out country and was promoted country, so now people just think 'country.' But I like to sing other songs, too (here she closes her eyes and does just that, with a line or two from You Are So Beautiful).

"I like to do a little bit of everything (the eyes close again as "You are the sunshine of my life . . ."creeps melodiously out) and be able to get by doing it ("Misterrr Boooojanglesssss . . ."). I don't want to be confined to one certain kind of music. I love all music ("You've lost that lovin' feelin' . . ."). But I guess country is my roots. There's nobody I'd rather sit down and listen to for eight hours than Merle Haggard."

Tanya's early years in Wilcox, Arizona, might have had something to do with her basic country-and western leanings. She decided to become a singer "when I was about eight, I guess. I wanted to be one from the first time I can remember, and I just kinda gradually got into it.

"I just kept singing, and my family moved to various places while I tried to get started. I'd sing talent shows, bars, clubs, beauty pageants, any place I could get in. It was in small enough towns so everybody knew me."

One of Tanya's first breaks came when Rex Allen, another Wilcox resident, introduced her during a show there. Country-king Ernest Tubb also brought her on stage in Wilcox.

Her TV debut took place when she became a regular on a local show in Phoenix, Arizona, where her father's construction-business work had take the Tuckers.

During her steady rise to fame, Tanya found her tender age more tn asset than a liability. "Not many nine-year-olds have the kind of voice I had at that time," she recalls. "It was a strong voice."

Its strength pai doff when the Tuckers moved to Las Vegas, and Tanya's father interested a songwriter and some record producers in a demonstration disc she had cut. By early 1972, Tanya was in Nashville recording Delta Dawn.

To Tanya, success seems like a combination of very hard work and something a lot like magic. "I wasn't bold at all. I wasn't a bold kid, like 'I wanna sing!' But I'd sing if they wanted me to. . . ." And want her to they did.

Tanya is self-conscious about her lack of "boldness," and isn't really sure how she manages to combine inner shyness with a confident on-stage appearance. "I don't know," she admits. "When I'm on stage I'm a different person. When I'm on stage I think I can find my feelings in a song . . . because then it's just me and the song."

She admits that some people have remarked more favorably on her stage work than on her recordings. But, she says, "This is better than people saying I can only sing in a recording studio, not in person."

Personaly, Tanya feels she is about the same" on stage and on discs. But she acknowledges sometimes having to record a song that she doesn't yet know thoroughly, and says she can "put more oomph into it on stage, if I've got the right feeling. The lights and the sound system and the band are very important. . . ."

As for selecting songs, "My producer chooses my material. Snuff Garrett." Tanya helps by expressing her own preferences. She gets songs from other singers, off the radio, "everything. Anything. If I like something, I want to record it."

Tanya's schedule varies from month to month, with the busiest time being summer "when there's a lot of parks and stuff." Her busy career has taken a toll in terms of schooling.

"I don't go," says Tanya. "I quit about two years ago. But I'll probably take it back up. I've told everybody in the last 800 interviews that I was gonna take it up, so . . . I'll probably get a tutor, or correspondence or something."

Interestingly, her absence from school doesn't bother Tanya. "I don't miss it. I liked school and everything, and I encourage it for everybody. But if you can't go, you can't go. At this point, I think the career comes first. You can only have a career when opportunity knocks on the door, and you gotta take off."

Though Tanya is one of the youngest stars in the business, she hopes her music is not listened to with unusual expectations because she is a mere 16 years old. Certainly she takes it all in stride: "Maybe because I'm younger and I've got a strong voice for a 16-year-old, it doesn't seem all that different to me — though maybe it does for other people."

In any event, for Tanya the show-biz life "is natural, it's what I want to do." Yet her tastes remain down-to-earth. "As far as any special kind of living is concerned, farm living is for me. . . . I 'm sort of a John Denver type. I think that's outasight. . . ."

"But I couldn't live in the country, solid, either — where it's really country. I'm 30 miles from town" at the current Tucker residence outside Nashville. "That's not bad. But if I lived 80 miles from a big airport, that would be bad. Still, I enjoy the country because I love horses, and — the private life."

Tanya's life is rarely very private off the ranch these days — especially when she's appearing in coast-to-coast television. Her experience as a TV personality is growing, and she finds this both difficult and rewarding.

She plans to continue working at success "because I don't want to have to worry all my life about being able to buy something and pay for it. I want to be relaxed and have a relaxed mind, and have a place where I can go, a kind of retreat — that's what I'm working for. Also I want to get my family set up . . ."

And for the most part, she loves every bit of it. "Like any job it gets boring sometimes," she says. "But most of the time it's pretty exciting life. And that's how come I like it. . . ."

—Christian Science Monitor

Tanya Tucker, country music's teen-age superstar

Three-day show proves popular

HORSE HAPPENINGS

By Marilyn McCall

The 107th annual Saanichton Fair drew record-breaking crowds over the Labor Day weekend, a good portion for the three-day horse show. Peter Camerin of Ontario judged each day's events. He proved to be a very popular choice, especially with the juniors, as he was able to take time to help many of them with their riding.

The English junior show and driving classes were held on Saturday. Sue Dobson, riding Friendly Giant, owned by A. Harman, was first in equitation hunter seat over jumps (junior A) and junior jumper over 14.2 hands. Equitation basic seat junior A, B, and C were won respectively by Tricia Reeson on May's Award, Shawn Garside on Run Peter Run, and Tessa Crofton on Mr. Moo.

First in junior show hack over 14.2 hands was Lynn Crawford, riding a horse owned by Coleen Hague — Burning Bright. Working hunter pony under saddle was won by Susan Wait on Heaniad Lara. Gordon Fox, on The Governor General, was first in junior working hunter under saddle.

Equitation hunter seat over jumps, junior B, was won by Celia Ray on My Regards, and junior C was won by Vicki Stubbs on Princess. Nancy McMinn, riding Hank Flit Bar, won junior handy working hunter.

In junior handy working hunter for riders between ages 11 and 14, Gretchen Jones, on Sandalwood was first. The pony working hunter class was won by Shelley Wragg and Heaniad Natasha. Debbie Garside, riding Appy Daze, owned by Mr. and Mrs. C. C. Carpenter, won the pony jumper class.

Bill Scott drove Stuart's Mistress to first place in Hackney driving class singles (14.2 and under), hackney driving class singles — junior exhibitor, and hackney pony championship stake — open. In the driving class not open to hackney ponies, June Simle and Casena Royal were first. Gorgeous Lady and Molly Dee, owned b ythe J-B Morgan Ranch won the driving pairs class.

All information on horse groups for this column can be sent to Horse Happenings, Vancouver Island Quarter Horse Association, Box 186, Victoria, B.C.

The junior and senior western show took place on Sunday. Several riders took home more than one first-place rosette. Jim Cunningham and Eveda Taffaur were first in open trail hore and open western riding horse. Riding Dun's Mischief, Heather Rimmer won open stock horse and open reining. Open western pleasure, 16 hands and under, and western pleasure horse stake were both won by Craig Reed on Ibn Sun Royal. Melinda Whiteaker, riding Sannu Sue, was first in both junior exhibitors western pleasure and western pleasure horse—registered horses.

Junior exhibitors trail horse was won by Jim Bissenden on Paymaster, Copper, ridden by Robbie Thornton, was first in equitation stock seat junior B and C. Junior exhibitors western riding horse was won by Buck, ridden by Linda Sheffield. Almost George and Jane Carter were winners in equitation stock seat junior A. The western pleasure pony class (under 14.1 hands) was won by Robbie Thornton on Copper. In open western pleasure over 15 hands, Jess Sinclair rode Skip's Salty Jo to first place.

Western games finished up the days events. The stake race was won by Roddie Rimmer on Ali Kat. Nancy McMinn, riding Hank Flit Bar won the barrel race. In pole bending, Con Patrick and To High were first.

The English open show was held on Monday. Mrs. C. C. Carpenter rode Kelvin Heather to first place in show hack over 14.2 and up to 15.2 hands, and English leasure horse over 14.2 and up to 15.2 h ands. Both working hunter under saddle and open working hunter were won by Fred Ball on Solid Oak. Road hack over 14.2 and lup to 15.2 hands was won by Sheila Attfield on over 14.2 and up to 15.2 hands hands was won by Joanne Orchard on Tillerman, who also won green working hunter under saddle.

In show hack over 15.2 hands, Kathy LeReverend on Ramadar was first. Mrs. W. D. Marshall rode Rolfara's Kamla to first in English pleasure horse over 15.2 hands. The matched pairs class was won by Kathy LeReverend on Ramadar and Karen Rougier on Centennial Summer. Glenna Rees, on Simontime, won the green working hunter class.

In preliminary jumper, Debbie Garside and Power Mor were first. Cathy Whyte rode Gay Finale to first place in jumper class — take your own line.

The open jumper class was won by Karen Olson on Deseret.

COMING EVENTS

Sept. 5, 6, 7—Cowichan Exhibition Horse Show, C.H.S.A.

Sept. 7 — Cedar Valley Riding Club open show.

Sepot. 7 — COlwood Trail Riders gymkhana.

Sept. 13, 14 — Three-day combined event; Campbell River.

Sept. 14—Oak Meadows fall horse and pony show. (479-6843.)

Sept. 14—Chemainus Western Horseman's fall show.

Sept. 14—Garden City Horseman's Club playday.

ann landers

Dear Ann Landers: Today in our newspaper I read two heartbreaking articles — both were about mothers (in different cities) who abadoned their newborn babies and left them to die, one in a garbage can, the other in a plastic bag beside the roadway. I am sure such incidents occur frequently.

We all realize the problems of a single girl who tries to raise a child alone, but they certainly don't justify attempted murder.

My husband and I have been trying for several years to adopt a child. We've had several foster children in our home and loved them all dearly. If one of the mothers had given us her child we would have been in seventh heaven.

Please, Ann, you reach millions. Tell women who don't want their babies to take them to a foundling home where they will be assured of a good life with a family who will love them. — **Friendly Welcome.**

Dear Friend: Thank you for giving me an opportunity to say something again.

Open Plea To All Pregnant Women Who Don't Want To (Or Cannot) Keep Your Babies: Please, for the love of God, for your own peace of mind, for the sake of the child and for the thousands of couples who desperately want a child — contact a foundling home, an adoption agency or any welfare organization and let them know.

You will receive prenatal care, counseling, and be given complete assurance that your child will be placed in a home where he will receive infinite love and the start in life he deserves.

Dear Ann Landers: A friend of mine gets plastered four or five evenings a week — and I mean really bombed out of his head. He insists he is not alcoholic because he never touches anything but white wine.

I say if a person gets stiff that often he has a severe drinking problem. Will you please deal with this in your column? Thanks in advance — **Sad On The Sidelines**

Dear Sad: Anyone who gets bombtd out of his mind four or five evenings a week is alcoholic no matter what he drinks It can be beer, "cough medicine", rot-gut gin or the most expensive champagne.

Many socially elite characters deceive themselves into thinking they are not problem drinkers because they drink only wine, which is anywhere from 12 per cent to 18 per cent alcohol. (Most whiskeys are about 50 per cent.) But if they drink until they are stinko four or five evenings a week, they are just as addicted as the wino who is lying in the gutter.

Dear Ann Landers: Please answer soon because the man I was married to for 23 years, the father of my grown children, may die any day now.

We have been divorced for 33 years, which seems like a lifetime — and it is. Bill remarried almost immediately after our divorce. We rarely saw each other after that, and then only by accident. He was always very civil and so was I. The children have kept in touch with their dad through the years and that's as it should be.

My question: Should I attend the funeral? Would it be in poor taste? I need your counsel — **Split In '42**

a **Dear Friend:** The man was the father of your children and a part of your life for 23 years. By all means attend the funeral anl pay your last respects.

Of course you would not sit with the family nor would it be necessary to make your presence known to them. But do go, dear.

Montreal's annual event

Classical dinner dress, suit dominate showing

By DEBORAH PHELAN

MONTREAL (CP) — "Elegant simplicity" was featured Wednesday in fashions designed by famous names from France and Italy at the annual autumn collection presented by Holt, Renfrew and Co. Ltd.

The classical dinner dress and suit dominated the collection of clothes, described as being among the most expensive in the world.

Perhaps for that reason only 43 imports and 13 custom-made furs were shown — about half the amount audiences see at other shows.

The show reveals what Holt calls its fashion statement, with taste and dedication of its couture buyer, Evelyn Weiner, who seeks clothes from exclusive European sources.

Paola and Enrica San Lorenzo of Rome were in Montreal for the showing of their latest designs of mostly luxurious evening wear.

Again this fall, Holt was loyal to Christian Dior, Yves Saint-Laurent, Emanuel Ungaro, Renato Balestra, Andre Laug, Mila Schon and Ognibene-Zendman.

A unique selection of Holt Renfrew's own fur coats, capes and jackets, including a floor-length natural white mink cape with a white fox hood and a brown Russian broadtail evening coat hooded in Russian Barguzin sable were displayed in the show based on perfection.

To critics who contend that the European fashion clout has disappeared, Miss Weiner said "designer clothes are directional and the newest directions are in the dinner suit, short dinner dress and the suit itself."

Couture marked by disciplined shapes, quiet colors and soft, delicate fabrics was worn by models picked to be the example of perfection for women.

For daytime wear Marc Bohan of Christian Dior created a sporty mood with parkas, ponchos and coats made of heavy tweeds, slim tweed skirts with matching "waiter's jackets" fitted to the waist.

Pants were less noticeable than usual, being shown mostly as jumpsuits or replaced by sporty skirts to the knee and below and for evening, by long, elegant gowns.

Dinner dresses included the classic suit in stark black wool broadcloth, with a deep V-necked jacket covering a silk jersey evening blouse.

Paris' Saint-Laurent showed his innovative flair with a hip-defining jacket over a narrow skirt, and the unwaisted evening dress with spaghetti straps. The latest Oriental inspiration showed up in his hooded velvet and wide-shouldered coats with fur lining and trim.

Hair, styled by Montreal's La Coupe, has strong Oriental influences with long bangs, or fringe, on hair cut from shoulder length to the tip of the ear.

Men's clothing influenced styles for Ognibene-Zendman's evening wear, who designed one gown cut in the shape of a man's robe in grey silk with lighter grey embroidery. A black chiffon gown with a striped placket front was reminiscent of a gentleman's evening shirt.

Jetliner skids, passengers safe

HALIFAX (CP)—An Air Canada DC-9 jetliner skidded off a rain soaked runway at Halifax International Airport late Wednesday while making a landing.

A transport ministry spokesman said there were no injuries among the 70 passengers.

Wouldn't it be Loverly . . .?

to be able to play music for family get-togethers this winter? We can teach you to play in a few short lessons on our new Sounder organs.

ORGAN LESSONS in our comfortable studio

Hammond Organ Studio
Opposite Woolco
3400 DOUGLAS ST.
388-9177

Just Arrived . . .
Tiffany Lamps
in bent glass with brass frames. Many different designs, colors, shapes and sizes are now available . . . or custom order to suit your needs.

See our fine selection of lamps and fixtures in all styles!

LAMP LIGHTER
1736 Douglas St.
Across from The Bay
388-6717

THE LAMP LIGHTER

BACK TO SCHOOL SPECIALS

GREB Hush Puppies
REGULAR $19.95
NOW ONLY $12.95

SPECIAL NOTE
WE ARE NOW OPEN THURS. AND FRI. 'TIL 9 P.M.

VILLAGE SHOES
2238 OAK BAY AVE.
IN THE VILLAGE
OPEN 9 to 5:30 p.m.
THURS. AND FRI.
9 a.m. to 9 p.m.

Provincial COURT

The only reason a 23-year-old Victoria man was charged Thursday in Victoria Provincial Court, he told Judge William Ostler, was that the other fellow in a Sept. 1 fist-fight swung first and missed — "and I don't miss."

Thomas James Dziadyk, 1300 Yates, pleaded guilty to a Victoria charge of assault causing bodily harm to a 17-year-old youth living in the same apartment block. Prosecutor Peter Birkett said four stitches were needed to close a cut over the youth's left eye.

Dziadyk, whose right wrist was bandaged, said the youth "gave my wife too much of a hard time. Nobody does that."

He added that "the only reason I'm here (in court, instead of the youth) is he missed me. When he swung, he missed. And I don't miss."

Ostler said he was sorry Dziadyk seemed still defiant and not more regretful about the incident. He fined Dziadyk $100.

□

A Victoria shoplifting charge against Calgary resident Trish Lynn Janz, 18, was different from the usual in two respects.

First, she was charged with shoplifting in two stores Wednesday — taking a $5 belt from the T. Eaton Co. and a $14.95 vest from The Bay — thefts she admitted Thursday with a guilty plea.

Second, an Eaton's security officer who followed her out of that store continued to follow her right into The Bay and didn't make an arrest until after Miss Janz was stopped in the latter store.

Ostler fined Miss Janz $200 for the belt and added a nominal one-day jail term for the vest.

□

In the court section of Judge Edmond Jorre de St. Jorre, a fine of $500 and a one-year term of probation were set as penalty for John Burns, 33, formerly of 705 Piedmont.

Burns was found guilty following a trial on a Saanich charge of damaging a building where he was an occupant. Testimony showed he was evicted May 30 from 705 Piedmont after causing an estimated $3,500 damage earlier in the month by destroying a carport, burning furnishings and punching holes in a wall.

The damage has become the subject of a civil action.

□

In the court section of Judge F. S. Green, a six-month jail term was ordered Wednesday for Ernest Richard Falconer, 42, address not known. Falconer had been found guilty in an earlier trial of a charge of possession of a restricted weapon and theft of a $300 revolver Oct. 24, 1974, from a Greater Victoria motel room. Green said a two-year term of probation is to start when the jail sentence ends.

□

In the court section of Judge Douglas Campbell, Kenneth Stanley Oliver, 23, of 3526 Happy Valley, was sentenced to 45 days in jail and a one-year driving ban. Oliver pleaded guilty to a two-count charge of driving while under a licence suspension at 6:05 p.m. and 7:50 p.m. Wednesday in Sidney.

□

Douglas Charles Heiden, 22, of 405 Catherine, was fined $1,000 by Campbell and put on probation for 18 months. Heiden pleaded guilty June 24 to a Victoria charge of possession of the restricted drug tuinol for the purpose of trafficking. The charge was laid after police found 485 capsules in his residence Jan. 5.

□

Victor Maurice Turchynski, 31, of Sidney, was fined $150 by Ostler following a plea of guilty to a Victoria charge of possession of marijuana June 24. Prosecutor Derek Finall said police who checked a car in a parking lot at 2852 Douglas found one pound of marijuana in a bag on the floor. Ostler, whose normal fine for marijuana possession is $75, noted there was "substantially more than one usually finds in cases of this kind."

□

Peter John Irving, 22, of 1148 Oscar, was fined $150 by Ostler after pleading guilty to a Victoria charge of possession of a small amount of marijuana Aug. 17. He had a previous similar conviction May 7, 1973; when he was fined $75.

Grenades kill two policemen

KUALA LUMPUR, Malaysia (Reuter) — Two policemen were killed and 40 wounded by hand grenades thrown by two Communist guerrillas into a crowded police canteen and nearby drill area here Wednesday. Seven of the wounded are in serious condition.

Cadets need recruits

Victoria's Royal Canadian Air Cadets 8S (Pacific) Squadron is looking for recruits of both sexes. Anybody who will be 13 years old or under 18 by Dec. 31 is eligible.

The squadron meets at 6:45 p.m. Mondays in the Bay Street armory.

The commanding officer, Capt. K. V. Cutler, said Thursday that his squadron this year graduated three power pilots, four glider pilots and one entrant to Royal Roads Military College. Members attended summer camps, visited air shows and the PNE.

The squadron has an award-winning 27-piece band which welcomes applicants interested in music. Other subjects taught include drill, meteorology, airmanship, marksmanship, survival, first aid, navigation, engines and allied subjects.

Cutler can be reached at 479-7490 nights for further information.

AROUND THE REGION

Danger sign flashed

Three motorists in the Sooke school district ignored flashing red lights and stop signs on school buses on Wednesday, the first day of school.

Transportation supervisor Bob Waters said that two motorists passed stationary buses from behind, while one was approaching the bus.

"The situation is getting worse all the time," he said. "We just don't seem to be able to get through to motorists at all — one driver we stopped today said she hadn't even noticed the school bus, let alone the lights."

"It's getting to be a very serious matter," said Waters.

"Motorists are going to have to pay attention to those flashing lights, or some child is going to get killed, because the young ones will run from behind the bus when they alight."

□

The British Columbia economy is in "much better shape" than that of the Canadian government, Premier Barrett said Thursday.

Barrett commented after the federal government announced Wednesday that it spent $1.314 billion more than it collected during the four months from April to July.

Barrett said he was shocked at the size of the federal deficit and he assured British Columbians that the province is not suffering from the same problem.

The provincial government budgeted honestly this year, he said, and while revenues from resources are down, other income is up.

"We're not overspending significantly . . . and in some areas we have been cutting costs," he said.

□

The International Pacific Salmon Fisheries Commission has approved additional salmon fishing time in Canadian convention waters for this week.

Two additional days starting at 7 a.m. today have been approved for an area in Juan de Fuca Strait.

One additional day starting at 8 a.m. today has been approved for three other districts.

The commission said the additional fishing time is in the interests of dividing the catch between Canada and the U.S. and the harvest of pink salmon entering Juan de Fuca Strait.

Tht U.S. so far has caught about 125,000 more pink salmon this year than Canadian fishermen.

□

The wreckage of a single-engine plane, missing on a flight between Quesnel and Vernon since Aug. 26, has been found, a spokesman for the Canadian armed forces Rescue Co-ordination Centre said here.

The spokesman said the plane — found in a forested area four miles south of 70 Mile House — contained the body of its lone occupant, pilot Laurie Jack, 27, of Armstrong and Langley.

The wreckage was discovered shortly before noon Wednesday by a search and rescue helicopter from Comox.

The armed forces spokesman said the air search for the missing aircraft was one of the largest in the province this year and at its peak involved five military aircraft and as many as 25 civilian aircraft.

□

The Capital Region Board wants more background information from its planning staff on any recommendations dealing with changes in the status of land.

A number of items was tabled at the regional board's meeting Wednesday after Victoria Mayor Peter Pollen pointed out that most directors probably didn't have a clue as to what they were approving or rejecting.

The matter arose when directors were asked to endorse six applications for exemption from the Agricultural Land Reserve considered earlier by the board's local planning and zoning committee.

The committee also recommended that 11 other applications be rejected.

Pollen said he was concerned about approving exemptions without knowing any details of cases.

In future, all such recommendations will have an explanatory note.

The Eiderdown Shop
YATES ST. MALL 4 - 720 YATES ST.
384-0133
Specialists in a great European tradition—pure goose-down quilts and pillows. An important part of our business is repairing eiderdowns for many people who have enjoyed down quilts and pillows for years. Discover for yourself how you too can enjoy the greatest lifetime comfort! Sundown quilts, crafted in Victoria with the finest materials available, and sold direct to you.

STOP SMOKING
IN THE
5-DAY PLAN
Course Starts September 7th
COST
$15.00
TOTAL
- Offered for years internationally
- Tested and approved by hundreds here in Victoria
- No pills, no gimmicks
- Meet with the group just five evenings, and follow the step-by-step program outlined.
- It's easier than you think
- You'll be proud of yourself
- This is a medically sound program

RESULTS GUARANTEED
health education centre
3019 SHAKESPEARE
595-4554
a community service

open 7 nights a week til 9 pm
SMASH HIT!
mandel's
FANTASTIC 6TH BIRTHDAY EVENT
MORE PRIZES
MORE CARPET
MORE SAVINGS
mandel
FLOORCOVERINGS
OPEN 7 DAYS A WEEK 'TIL 9 P.M.
382-8276 ON DOUGLAS OPP. WOODWARDS 382-8276

"If Coit can't clean your carpet... no one can!"
Quite frankly, Coit offers the finest carpet cleaning service available in B.C. No job has ever been too big or too small for Coit's cleaning. Coit delivers the kind of service most other cleaners don't even try to promise.

Don McMahon and Merrill Lacheur,
COIT CLEANING CONSULTANTS.
COIT DRAPERY & CARPET CLEANERS
468 BURNSIDE RD., VICTORIA - CALL 386-6701

Woolco

SALE STARTS
10 A.M. FRIDAY
Limited Quantity Available
250 PANTS
While Quantities Last
Western-Style Twill Flare
For Lads with Fashion Flair
Hard-wearing and easy-care, fully washable 100% Cotton; 5-pocket styling. A Canadian leader in boys' wear today, "GWG" offers all these at a special low price. Houndstooth and Check. Sizes 7-18.
Woolco DEPARTMENT STORES
A DIVISION OF F. W. WOOLWORTH CO. LTD.
Town and Country Shopping Centre
Douglas Street and Saanich
PERSONAL SHOPPING ONLY, PLEASE!
Store Hours: Monday to Saturday 10 a.m. to 10 p.m.

MORGAN

LIL ABNER

JUDGE PARKER

ARCHIE

RIP KIRBY

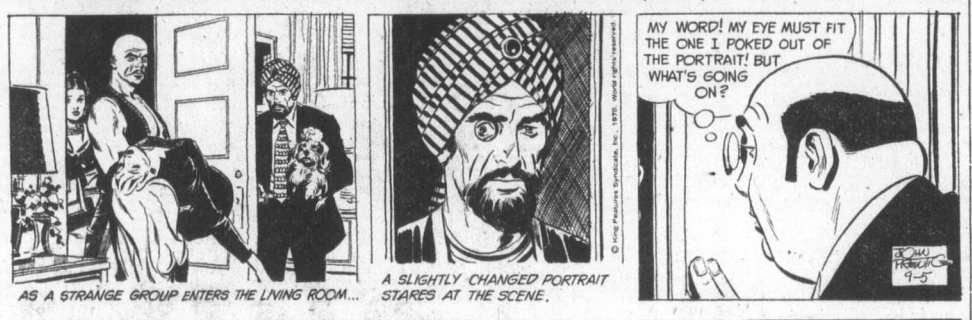

BLONDIE

MARY WORTH

HI and LOIS

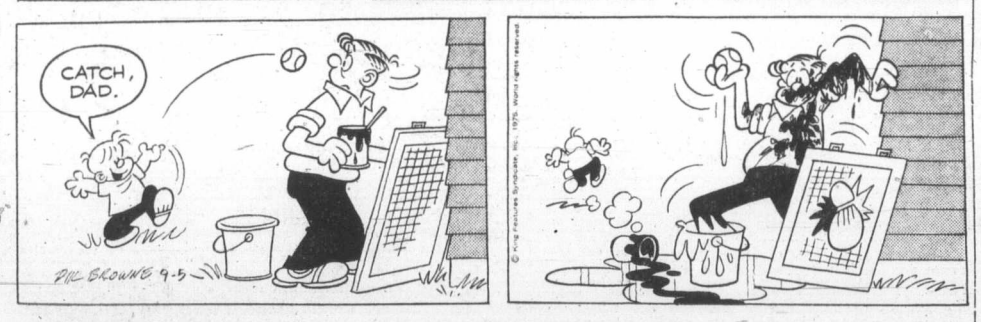

KERRY DRAKE

MOMMA

M. V. Chesnut's Garden notes

Yesterday we discussed the digging up, dividing and replanting of overgrown and congested clumps of peonies, an operation which shouldn't be performed more than once every four years. Peonies always bloom much more freely when allowed to go their own way, settling down comfortably in the one spot until the clumps get too big and floppy and most of the goodness in the soil has been exhausted.

One symptom of congested growth and exhausted soil is when cut flowers shed their petals after only a day in water.

I should point out here that the planting instructions I gave yesterday apply not only to the divisions from your old peony clumps, but also to newly purchased peony roots, and I do hop you will be buying and setting out some of these glorious plants this fall.

It is possible to order your peony roots by the color of the bloom, specifying pink, white or red, but purchased in this way you will be getting only the commonest kinds — types seen in almost every garden — and I think it is much better to order your peonies by name. A named peony is a plant with a pedigree — a thoroughbred and an aristocrat among plants. For your information, here are a few of my own favorites:

FESTIVA MAXIMA — This is one of the oldest named varieties, for it is 117 years since it was bred and raised from seed, and it has been propagated ever since by root division; any plant that can keep going for over a century without an infusion of new blood has got to be inherently strong and vigorous.

It is a white peony with flecks of crimson on the centre petals, very large and as round as a grapefruit. One small fault is a tendency to floppiness, and I find it necessary to stake it with one of those hoop gadgets around its middle to support the outer stems.

MONS. JULES ELIE — A beautiful silvery pink flower somewhat pointed in the centre, coming into bloom earlier in the year than most kinds and lasting a long time in water.

FELIX CROUSSE — This is about the reddest of all the red peonies, a brilliant crimson with large, globe-shaped blooms. It is a strong grower, needing no staking, and with exquisite fragrance.

ALBERT CROUSE — Bred and introduced in France in the year 1893, Albert Crousse makes a very large, beautifully rounded flower in a fresh salmon pink shade. It is sweetly fragrant, and is one of the last peonies in our garden to bloom. I consider this an advantage, for it keeps the peony show going after the early birds have packed up for the season.

LAURA DESSERT — For many years the plant breeders and hybridizers have been attempting to produce a yellow herbaceous peony, and Laura Dessert is one of their accomplishments. While not a true butter yellow, it opens a lemon yellow in the centre, blending to pink at the outer edges — a lovely thing. I have had good reports on two other "yellows" — Golden Bracelet and Primevere — but I haven't actually seen them yet.

KARL ROSENFELD — The darkest of the reds, providing a welcome contrast to the light pastel shades. It is a strong grower, brilliant and showy, but unfortunately without any scent.

SARAH BERNHARDT — Another old-timer, dating back to 1906, and by far the most popular peony in our garden for cutting. It bears large, beautifully shaped blooms in an apple-blossom pink shade, and is generous to a fault; I have cut as many as 19 glorious blooms from one single elderly plant. Sarah Bernhardt has considerably more fragrance than most peonies and lasts a long time in water.

LE CYGNE — The Swan is an unpredictable peony, growing well in one garden and failing miserably in another, and for no perceptible reason. Because of this, it is rather hard to find, as most commercial growers haven't the time or the patience to fuss with temperamental stars.

But the American Peony Society gives Le Cygne the highest rating of any peony grown — a rating of 9.9 on a scale in which a score of 10 represents the impossibly perfect flower. The flowers are breathtaking in their delicate lovelie — a pure milk loveliness — a pure milk white with incurved petals.

Jack Smith

Visiting journalists, as I have noted here a number of times, have almost always given Los Angeles poor marks. Their perceptions of our city are so hasty, shallow, hackneyed and provincial that it seems to a native as if they hadn't come here at all, but cribbed their pieces from a catechism written in jest by Herb Caen of the San Francisco Chronicle in the 1940s.

I have always enjoyed such reports because they are not only funny, especially when serious, but also welcome, because the worst they can do is persuade the wretched masses of other cities that this is not Utopia after all, and keep them from our gates.

So it is refreshing but also unsettling to find an Englishman, Ian Dunlop, telling his readers in the Evening Standard that Los Angeles is not only attractive, but perhaps as good a place to live as London, depending on what you want.

The clipping of his article, "Love London, Love L.A.," was sent to me by a Los Angeles friend, Al Hix, who is living and working in London, just as Dunlop lived and worked for a time in Los Angeles.

For the first time, Dunlop notes at the outset, his London friends are taking seriously the idea that life might be supportable somewhere else, whereas a year ago they talked only of the Test Match, Wimbledon and the price of petrol. He compares London and Los angeles point for point, scoring his inner debate as if it wert a tennis match.

Thus, on the cost of living, he reports that food, drink lodging and transportation are higher in London, and gives the first point to Los Angeles — 15-love.

The next point, telephone service, goes to Los Angeles on an ace. "The efficiency and speed of the American telephone system never ceases to amaze me," Dunlop says. Los Angeles, 30-love.

London gains a point for its newspapers and television, and makes it 30-all with its better restaurants (except for hamburger joints).

Los Angeles goes to 40-30 for better roads and driving, and on this point Dunlop is among the few critics who have broken through the myths: "Moving around Los Angeles is extremely easy. There are few jams. The freeways, contrary to much of the nonsense that was been written about them, have a beauty of their own and make the vastness of Los Angeles manageable — try driving in London for a drink in Parsons Green and dinner in Islington. The standard of driving in California is much higher and much better disciplined." Los Angtles, 40-30.

One of the few calls I feel inclined to question is on games. We found Los Angeles golf and tennis clubs too crowded and too expensive, which I'm sure is true, but added, "as for spectator sport there is no equivalent of Lord's, Wimbledon and Wembley," Deuce.

On girls, his comment is succinct. "Prettier and better dressed in London, but equally neurotic." Advantage London.

We take it back to deuce with our radio stations, which Dunlop likes for their greater variety; but London wins the advantage on parks and public facilities, a very close point decided by "a net cord and a disputed line call."

Los Angeles takes it back to deuce again on its better "fridges" and air conditions, and wins the advantage with its supermarkets, which Dunlop finds "among the wonders of America."

London banks are friendlier and more understanding. "You are not allowed an overdraft in America . . . plastic money is a way of life." Deuce.

Los Angeles is cleaner and tidier than London and "the horrors of smog are exaggerated." Advantage Los Angeles.

London wins a point for its museums and galleries and another for its conversation and parties. "Much better here," Dunlop says. "Londoners seem better educated, better read and better informed than Angelinos, and wittier. Parities in Los Angeles tend to form along occupational lines and there is not much cross-fertilization between age-groups and people in big business, movies, politics and art. Parties tend to be informal, held at floor-level as opposed to table-level, and the California veneration for casualness makes for boring conversation." Advantage London.

Los Angeles makes it deuce again on its comparative freedom from class consciousness, but London rises above our denim craze with "clothes that are more expensive but more imaginative and better cut." Advantage London.

Los Angeles seems very close to losing the game here, but we are saved by our weather. Deuce.

I can't very well dash out on the court to challenge Mr. Dunlop. I have never been to London. But if the girls are prettier and the conversation wittier, I intend to go next spring.

Until then, Mr. Dunlop, the game is at deuce.

Sydney Harris

Thoughts at Large:

● One of the most misleading phrases in modern society is "compulsory education"; it is impossible to have compulsory education—the most you can achieve is compulsory attendance.

● Speaking of education, adults are inconsistent in teaching that "loyalty" is a cardinal virtue (without explaining its ramifications), and then being surprised or affronted when children refuse to peach on one another.

● Police officials love harsh laws on matters like marijuana, which permits them to pile up an impressive arrest record offsetting their ineffectuality in more important areas of law enforcement.

● Within a couple of months, more than 6,000 miles of railroad track will be abandoned, as part of a vast "reorganization" plan by the U.S. Railway Association, which will make it even harder in the future to restore the mass-transit program the U.S. so desperately needs.

● My favorite analysis of why Massachusetts was the only state in the union to vote against Nixon in the last election remains Gore Vidal's: "Since the very beginning, the great commonwealth of Massachusetts has been politically the most corrupt in the union and it knows a crook when it sees one."

● Insurance policies should not be permitted to be signed until every technical phrase in them has been translated into understandable English in large type (including the words "We" and "You.")

● The more we learn about the weather, the more likely it seems that a new Ice Age may be upon us far sooner than geologists used to believe; contemplating what a mere 4-inch snow does to the modern city, it would seem far more prudent for nations to spend billions on coping with global cold instead in intra-species weapons for killing each other.

● When we say someone has a "big ego," we really mean a little one that needs constant massaging—just as we say a "big bottleneck" when we mean a little one.

● A human baby is born with only 25 per cent of its ultimate brain size, the remainder growing in the first four years—which is why the kind of handling it receives in this period is far more crucial than in any other mammalian species.

● One of the dismaying things about the numerous young men who have "dropped out" of conventional society is that they all look, dress, and sound so much alike that they are hardly a recommendation for individualsim.

● If we discover more inteligent life on some other planet, it will justify Van Gogh's seemingly irreverent comment that "God should not be judged on the basis of the world—it is just one of His rough sketches."

● The greatest professional defect in doctors in their relative ignorance of nutrition, a vital course almost wholly ignored or glossed over in medical schools.

James Bacon's Hollywood

HOLLYWOOD — Somehow you can't escape Jaws. Heard from a friend at Cove Haven in Pennsylvania's Poconos, a famous honeymoon spot, that reservations are up 80 per cent because of the movie. He said most of the letters mention that they want no snapping fish spoiling the good times.

Finny, I didn't think the movie was that scary. And neither did the person under the seat with me.

★ ★ ★

Got a call from Forest Lawn trying to sell me a cemetery plot.

The woman was quite persistent so I told her that if I bought a lot, I'd buy it at Hollywood cemetery.

"Why there?" she asked.

"It's nearer my office," I said.

Got her off my back.

★ ★ ★

Model **Maud Adams** of the upcoming Diamond Mercenaries and the current Rollerball, is being hailed as the next great screen beauty.

Maud, whom I met in London, is really gorgeous but is not impressed with all that beauty.

"I love old movies. My favorite stars are Rin Tin Tin and King Kong. How can I get excited about a clear complexion?"

★ ★ ★

Best news in years is the reconciliation of **Elizabeth** and **Richard.** Do you know what that means to a columnist? About 25 columns a year.

It's the greatest news since **Frank Sinatra** came out of retirement. That took care of another 25 columns a year.

★ ★ ★

Karen Black told my friend **Roddy Mann** in the London Sunday Express that when she worked with **Richard Benjamin** in Portnoy's Complaint, she asked his wife, **Paula Prentiss:** "How can you live with such a schlump. I think you've married the wrong man."

Benjamin, she added, wouldn't let his wife sit next to Karen at meals after that.

386-2121
Monday through Saturday
8 a.m. to 6 p.m.

CLASSIFIED ADVERTISING

Vancouver Island's Largest Shopping Centre in Print

386-2121
Monday through Saturday
8 a.m. to 6 p.m.

11:00 p.m. to 7:30 a.m.
Editorials, 383-4111
TELEPHONES
AFTER-HOURS
AND SUNDAY

BOX REPLIES
All replies to private box numbers available from 8:00 a.m. to 5:30 p.m. Monday to Friday inclusive.
Victoria Press Box numbers available on request. Charge $2.50 and $4.00.

OFFICE HOURS
Classified Counter, 8:00 a.m. to 5:30 p.m. Business Office, 8:30 a.m. to 5:00 p.m. Monday to Friday inclusive.
* * *
OFFICE CLOSED SATURDAY
* * *
CLASSIFIED TELEPHONE HOURS
8:00 a.m. to 6:00 p.m. Monday to Saturday inclusive.
* * *
CLASSIFIED COPY DEADLINES
Regular classified advertisements may be placed at the counter, 8 a.m. to 5:00 p.m. on the day prior to publication, Monday to Friday inclusive. By telephone, 8:00 a.m. to 5:00 p.m., Monday to Saturday inclusive.
All classified semi-display copy must be in the possession of Victoria Press Ltd., 2621 Douglas Street by 12 noon for the Colonist or 4 p.m. for the Times day prior to publication with the exception that copy for Sunday Colonist must be in by 12 noon Friday.

FULL COVERAGE CLASSIFIED RATES

REGULAR CLASSIFIED
LOCAL RATE
One day 12c per word per day.
Three consecutive days, 10c per word per day.
Six consecutive days 9c per word per day.
1 6-pt. heading or white space allowed to be charged at 5 words.
Minimum advertisement 10 words and $1.20.
Each initial, sign, group or figures and abbreviation counts as one word.

SEMI-DISPLAY
LOCAL RATE
Ads requiring a style other than that mentioned above will be charged by the measured agate line (14 agate lines equal 1 inch).
One day 50c per line, $7.00 inch.
Three consecutive days, 45c per line, $6.30 inch.
Six consecutive days, 40c line, $5.60 inch.

NATIONAL RATE AND OUT-OF-PROVINCE RATE
Regular classified, 15c per word per day.
Semi-display, 60c per line per day.

Birth Notices $3.00 per insertion for standard message of 30 words or less. 10c each additional word or initial.
In Memoriam notices, Cards of Thanks, Deaths and Funeral Notices 43c per line per day. Three consecutive days $1.14.

Births, Deaths, In Memoriam Notices, Cards of Thanks, personals not accepted by telephone.
Single paper rates on request.

SUBSCRIPTION RATES
Wherever carrier service is maintained, $4.00 per month.
By mail — Canada, $5.00 per month, $14.50 per 3 months, $28.00 per 6 months, $55.00 per year. United States, $5.25 per month.
Sunday Only — Canada 35c per copy. United States, 40c per copy.
Commonwealth and Foreign rates on request.
Mail subscriptions are payable in advance.
Authorized as second class mail. Post Office Department, Ottawa. Member Audit Bureau of Circulations.

TERMS OF PUBLICATION
The Victoria Press Ltd. shall not be liable for non-insertion of any advertisement beyond the amount paid for such advertisement.
In the event of an error occuring the liability of Victoria Press Ltd. shall not exceed the charge for the space actually occupied by the item in question.
All claims on error in publication shall be made within 12 hours thereafter and if not made shall not be considered. No claim will be allowed for more than one incorrect insertion nor for errors not affecting the value of advertisement.
All estimates of cost are approximate. Advertisers will be charged with space actually used.
All advertising copy will be subject to the approval of the Victoria Press Ltd., who reserve the right in its sole discretion to classify, reject or insert copy furnished.
All advertisements must comply with the British Columbia Human Rights Act. This act states no advertisement may state or imply a preference, limitation, or specification on the basis of an applicant's race, religion, colour, marital status, ancestry, place of origin, age; or sex (unless the matter relates to the maintenance of public decency AND prior approval has been obtained through the Human Rights Branch).
While every endeavor will be made to forward replies to box numbers to the advertiser as soon as possible, we accept no liability in respect of loss or damage alleged to arise through either failure or delay in forwarding such replies, however caused, whether by negligence or otherwise.

CIRCULATION REPRESENTATIVES
Duncan, Chemainus—
P. J. Rogers 746-6181
Nanaimo 753-2766
Lake Cowichan—
Mrs. R. A. Nilsen 749-3156

DUNCAN BUREAU
Duncan Financial Centre, 435 Trunk Rd. Office and telephone hours 8:30 a.m. to 5 p.m. Monday to Friday inclusive.
PHONE DUNCAN 746-6181

United States Representatives
MATHEWS, SHANNON and CULLEN, INC.
New York, Boston, Chicago, Detroit, Philadelphia, Pittsburgh, Cleveland, Syracuse, Charlotte, Atlanta, Cincinnati.

CLASSIFIED SERVICE FOR DUNCAN COWICHAN RESIDENTS
Classified Ads phoned in to our Duncan office 746-6181 before 3:30 p.m. will appear in the following day's paper.

NOTICE OF COPYRIGHT
Full complete and sole copyright in any advertisement produced by Victoria Press Ltd. is vested in and belongs to Victoria Press Ltd.; provided, however, that copyright IN THAT PART AND THAT PART ONLY of any such advertisement consisting of illustrations, borders, signatures or similar components which is, or are, supplied to Victoria Press Ltd. by the advertiser in the form of engravings, matrices, casts, etc., and incorporated in said advertisement shall remain in and belongs to the advertiser.

1 BIRTHS

FRASER — BORN TO MR. AND Mrs. William Fraser, 141 Leslie Drive at Royal Jubilee Hospital on August 29, 1975, a son, Robert William, 8 lbs. 2 oz., a brother for Jennifer. Many thanks to Dr. R.N. Young and all the maternity staff.

GRIFFITH —Born to Mr. and Mrs. Phillip Griffith, (nee Beaupre) 1-1660 Island Highway, Victoria, B.C., at Royal Jubilee on August 29, a baby girl, Tara Rochelle, 7 lbs., 4 ozs. Special thanks to Dr. H. Domke and Maternity Staff at Royal Jubilee.

O'CONNOR — Born to Ken and Lal (nee Sawyer) at Victoria General Hospital on August 8, 1975, a girl, Lesley Erin, 8 lbs. 14 oz. Proud grandparents are Phyllis and Jack O'Connor and Molly and Jim Sawyer, and great Grandma, Mrs. Mary Sawyer. Special thanks to Drs. Innes and Dickson and the wonderful maternity staff. (Insured).

PATTON — Born to Steve and Peggy (nee Riviere) at Victoria General Hospital on September 2, 1975, their first child, a daughter, Nicole Kristine, 6 lbs. 14½ ozs. Special thanks to Dr. D. A. Buie, maternity staff, and Daddy (Insured).

5 DEATHS and FUNERALS

CORBETT — Walter Arthur in Victoria, B.C. on Septembert 3, 1975. Born in London, England, April 5, 1885. He is survived by two sons Walter E. of Victoria, and Victor G. of Kimberly, also eight grandchildren and seven great-grandhildren.
Memorial service will be held on Friday, September 5, 1975 at 11:00 a.m. in the chapel of the Royal Oak Crematorium. Rev. Charles McKnight officiating. Arrangements by the Memorial Society of B.C. and FIRST MEMORIAL SERVICES LTD.

CLASSIFICATION INDEX
VITAL STATISTICS
1 Births
8 Card of Thanks
5 Deaths and Funerals
9 In Memoriams
10 Funeral Directors
NOTICES
14 Announcements
15 Coming Events and Meetings
16 Catering, Banquets and Reception Rooms
20 Lost and Found
11 Monumentals
18 Places to Visit
47 Restaurants
EMPLOYMENT
21 Help Wanted—General
22 Office Help
23 Skilled Trades
24 Sales Persons and Agents
25 Teachers
26 Part Time—Temporary Help
30 Situations Wanted
BUSINESS SERVICES AND DIRECTORY
36 Business Services and Directory
PERSONAL SERVICES
33 Bands, Musicians and Orchestras
40 Business Personals
43 Dancing
42 Education
71 Music Teachers
39 Personals
32 Trade Schools
38 Travel
MERCHANDISING
83 Aircraft
117 Antiques
78 Bicycles
80 Boats and Marine
65 Building Supplies
93 Cameras, Supplies and Photo Finishing
127 Chicks, Poultry, Hatching Eggs, Supplies
135 Farm Implements
12 Florists
60 Fuel
97 Furniture
120 Garden Supplies
99 Groceries, Meat and Produce
130 Heavy Equipment and Machinery
128 Livestock, Supplies and Events
100 Miscellaneous for Sale
103 Miscellaneous Wanted
109 Miscellaneous to Rent
77 Motorcycles
70 Musical Instruments
125 Pets and Supplies
96 Ranges, Stoves and Furnaces
92 Sporting Goods
115 Swaps
63 Timber
98 TV, Stereo, Radio Sales and Service
112 Wanted to Rent, Miscellaneous
116 Coins and Stamps
AUTOMOTIVE
155 Automobile Financing and Insurance
164 Auto Body and Painting
162 Auto Repairs, Service and Towing
168 Campers, Trailers and Motor Homes
166 Cars and Trucks Wanted
150 Cars for Sale
151 Sports, Import Cars
148 Lease Vehicles
169 Mobile Homes and Parks
149 New Car Directory
160 Parts, Accessories
158 Tires
154 Trucks and Buses
156 U-Drive and Auto Washing
ACCOMMODATION
185 Convalescent and Rest Homes
175 Hotels
178 Summer Homes, Cottages and Resorts
181 Tourist Accommodation
RENTAL
201 Apartments to Rent, Furnished
200 Apartments to Rent, Unfurnished
202 Furniture to Rent
203 Apartments Wanted
206 Duplexes to Rent
207 Duplexes Wanted to Rent
215 Halls, Warehouses, Stores and Offices to Rent
197 Housekeeping Rooms to Rent
199 Housekeeping Rooms Wanted
211 Houses to Rent, Furnished
210 Houses to Rent, Unfurnished
212 Houses Wanted to Rent
190 Room and Board
191 Room and Board Wanted
193 Rooms to Rent
194 Rooms Wanted
FINANCIAL
155 Automobile Financing and Insurance
233 Mortgage Loans and Insurance
234 Mortgages for Sale
230 Personal Loans and Insurance
235 Wanted to Borrow
REAL ESTATE
280 Acreage for Sale and Wanted
240 Business Opportunities
241 Business Opportunities Wanted
247 Commercial or Industrial Properties
258 Condominiums and Townhouses
253 Country Homes and Properties
270 Exchange Real Estate
290 Farms for Sale and Wanted
263 Garages for Sale, Rent, Wanted
293 Gulf Islands Properties
250 Houses for Sale
265 Houses Wanted to Buy
295 Listings Cancelled
268 Listings Wanted
271 Lots for Sale
294 Mainland and Out-of-Province Properties
273 Property for Sale
274 Property Wanted
244 Revenue Property
245 Revenue Properties Wanted
285 Up-Island Properties
256 Waterfront Properties
300 Churches

PAGE REPRODUCTIONS OR MICROFILM COPIES OF COMPLETE PAPERS AVAILABLE
PHONE 382-7211, LOCAL 276

PHONE DIRECT
386-2121
TO PLACE YOUR CLASSIFIED AD

5 DEATHS and FUNERALS

DAW — Ann Elizabeth of Sidney, B.C., suddenly on August 30, 1975, age 16 years. Dearly loved daughter of Frank and Phyllis Daw and sister of Leslie.
Memorial services will be held Saturday, September 6, at 11:00 a.m. in St. Andrews Anglican Church, Sidney, B.C. Rev. R. A. Sansom officiating. Cremation. Arrangements through the Memorial Society of B.C. and First Memorial Services Ltd.

DEMPSTER — Suddenly on September 2, 1975, John Wayne Dempster, aged 28 years, born in Victoria, B.C. Survived by his wife, Judy; daughters, Shannon and Kristen; parents, Jack and Isabelle Dempster; sister, Marie; grandfather, Jack Dempster Sr., and many aunts, uncles and cousins.
Service will be held in the Sands Mortuary Limited, "Memorial Chapel of Chimes," on Friday, September 5, 1975, at 3:15 p.m., Archdeacon C. E. F. Wolff officiating. Cremation. Flowers gratefully declined. Those so desiring may contribute to the G. R. Pearkes Clinic for Handicapped Children, 3970 Haro Rd., Saanich, B.C.
SANDS—VICTORIA

FREEMAN — On September 3, 1975 in Victoria, B.C., Joseph Freeman, aged 85 years, of 2885 Quadra Street, born in Thompson, Minnesota and a resident of Victoria since 1958. He leaves his loving wife Harriett Mary, two daughters, Mrs. H. J. (Jean) Quantz of Drumheller, Alta., Mrs. F. (Bessie May) Ayres of Edmonton, a sister Jean in Walla Walla, six grandchildren. Mr. Freeman was a beteran of both World Wars, ond a member of Britannia Br. No. 7 R.C.L.
Funeral services will be held on Friday, September 5 at 1 p.m. in Hayward's Thomson and Irving Funeral Chapel, 1625 Quadra Street. Pastor R. H. Feltmate officiating followed by cremation. Flowers gratefully declined.

GRAHAM—On August 30, 1975, in West Vancouver, B.C., James Wesley Graham, in his 101st year; formerly of 1035 Richmond Avenue, Victoria. Predeceased by his wife, Florence Annetta in 1933 and two daughters, Bessie and Mary. Survived by his daughter, Lillian Esther, and son-in-law, Sterling Beek, of West Vancouver; two grandchildren, Graham Beek of West Vancouver, Mrs. William R. (Louise) Rhone of Vancouver; three great-grandchildren, Brock, Jonathan and Michelle Rhone; a sister, Mrs. Norman (Alice) Shoemaker of Moose Jaw.
Funeral service will be held on Friday, September 5, at 2:30 p.m. in the Spencer memorial Chapel, Metropolitan United Church, Dr. A .E. King officiating, followed by interment in the family plot, Royal Oak Burial Park. Flowers gratefully declined. If desired, friends may make donations to the Greater Victoria Assoc. for the Retarded, 630 Fort St. Hayward's Thomson and Irving, Funeral Directors.

JOHL — Suddenly in Victoria, B.C., on September 4, 1975, Mr. Peary Singh Johl, aged 47 years, of 2804 Irma St., born in Golden, B.C., a resident of Victoria and well known as President of Plumper Bay Sawmills for 26 years and a Director of Seaboard Lumber Sales Co. and Seaboard Shipping Co., Vancouver. He leaves his loving wife, Harbans; three sons, Tirjeet, Jagdave and Sukdave of Victoria; one sister, Mrs. Dasso Bakhtour of Victoria; two nephews, Munjeet and Jasvir Dusani, and two nieces, Mrs. Jagdees Nagra and Mrs. Ranjeet Wirk of Victoria. He was a Past President of the Khalsa Diwan Society.
Funeral service in McCall Bros. FLORAL CHAPEL, Johnson and Vancouver Sts., on Friday, Sept. 5, at 1:00 p.m. with the Rev. Harbans Singh of the Sikh Temple officiating. Cremation.

WALKER — Lillian Sarah Walker, in Victoria on Thursday, September 4, 1975, of No. 306-1500 Chamber St., aged 72 years. Predeceased by her husband, Ashley Walker, in 1960, she leaves two sons, Albert Ashley Walker of Courtenay and Gordon Allan Walker of Russell, Ont., one sister, Amelia Collins of Sidney, V.I.; eight grandchildren. She was a member of Belmont United Church.
Funeral service in McCall Bros. Chapel, Johnson and Vancouver Streets on Monday, September 8, at 1:30 p.m. with the Rev. R. F. McPherson officiating. Interment at Royal Oak Burial Park. (Flowers gratefully declined. Donations, if desired, may be made to the Cancer Fund, 857 Caledonia Ave.)

9 IN MEMORIAM

THEY SHALL GROW NOT OLD, AS WE WHO ARE LEFT GROW OLD, AGE SHALL NOT WEARY THEM, NOR THE YEARS CONDEMN. AT THE GOING DOWN OF THE SUN, AND IN THE MORNING, WE WILL REMEMBER THEM.
—WITH GRATITUDE, SANDS.

HUTCHEON — In memory of Marlene Hutcheon:
There is a link
Death cannot see
Love and remembrance last forever.
—Always in our thoughts — Grace and Ron.

10 FUNERAL DIRECTORS

Sands
SERVING VANCOUVER ISLAND
WE CARE
Dedicated to service
Sensible Prices
SANDS FUNERAL CHAPELS
VICTORIA 388-5155
SIDNEY 656-2932
COLWOOD 478-3821
DUNCAN 746-5212
LADYSMITH 245-2331
NANAIMO 753-2032
Your seven community Chapels. Independently Family Owned and Controlled. Sands since 1912.

IFC INTERNATIONAL FLIGHT CARE
Specializing in forwarding to or from anywhere
call collect
A Division of Sands
VICTORIA, 388-5155
SIDNEY, 656-2932
COLWOOD, 478-3821
DUNCAN, 746-5212
LADYSMITH, 245-2331
NANAIMO, 753-2032

Removal and Memorial Service
Covering Vancouver Island
A Division of Sands

McCALL BROS.
Funeral Chapels
1400 Vancouver Street
385-4465 — 385-4466 — 385-4467
THURSDAY
GRIGG, Mrs. Ethel
Private Service
10:15 a.m.—FAMILY CHAPEL
LEE, Mr. Gary Gee Que
2:00 p.m.—FLORAL CHAPEL
BIRD, Mr. Ernest William
3:15 p.m.—FLORAL CHAPEL
FRIDAY
BARR, Miss Jeanie Blythe
3:30 p.m.—FLORAL CHAPEL

CUNNINGHAM FUNERAL CHAPEL
(Formerly Chaplin's)
1155 Fort Street
Phone 384-5512 or 384-8626
Offering dignified moderate service for all. Geo. S. Cunningham, owner, manager.

10 FUNERAL DIRECTORS

HAYWARD'S
THOMSON & IRVING
Funeral Chapels
1625 Quadra St.
384-2612 — 386-3505
Superior Service Since 1867

FIRST MEMORIAL SERVICES
Serving the Public and Exclusive Undertakers for the Memorial Society of B.C. 658-5244.

11 MONUMENTALS

STEWART MONUMENTAL Works Ltd.
ESTABLISHED 1896
Memorial of Distinction
Marble fireplace and tabletops
1403 May St. 384-3452

MORTIMER'S MONUMENTS
ESTABLISHED 1877
"The Finest in Craftsmanship"
633 DAVID ST. 383-6421

14 ANNOUNCEMENTS

TECHNOCRACY INC.
Public Lecture
REO McCASLIN
Authorized speaker from San Francisco
Norway House, 1110 Hillside
Sunday, Sept. 7, 7:30 p.m.
Subject: "Heading for a Showdown"
Phone 384-2402

SAANICH EMERGENCY PROGRAMME
Auxiliary Fire Service:
A basic fire fighting course of ten sessions will be held each Monday night starting 15th Sept. at 7:30 p.m. at No. 1 Firehall, 760 Vernon Street. This course provides practical training on up-to-date equipment and is free of charge. Minimum age is 19 and preference is given to Saanich residents. In charge of training is Asst Chief Bob Mortimer, Director of Saanich Auxiliary Fire Service. To enrol, telephone 388-5531.

IN MEMORIAM DONATIONS
to be used exclusively for
CANCER RESEARCH
should be directed to
CANADIAN CANCER SOCIETY
857 Caledonia Ave., Victoria

15 COMING EVENTS and MEETINGS

NOTICE
JAMES BAY COMMUNITY RESOURCES BOARD
PUBLIC MEETING
SEPT. 17, 1975
JAMES BAY COMMUNITY SCHOOL
140 OSWEGO STREET
7:30 P.M.
This will be an informational meeting concerning the activities of the Board. It will offer residents an opportunity to question Board members about programs being undertaken by the J.B.C.R.B., and to question other public officials about the level of co-operation between the Board and other public bodies.

VICTORIA CHINATOWN LIONS BINGO
FRI., SEPT. 5, 7:30 P.M.
O.A.P. HALL
1600 GOVERNMENT ST.
DOORS OPEN 6 P.M.
EARLY BIRD BINGO
7 P.M.—5 GAMES
PROCEEDS TO CHARITY

DON'T MISS
St. Peter's Annual Garden Party
1:30-4 p.m. Saturday
at the home of Gen. and Mrs. Pearkes, Tattersal and Blenkinsop. Tea; $1 adults. 50c children. Games, etc. Proceeds to church work outside parish.

EXTRA SPECIAL SALE!
SATURDAY, SEPT. 6, 10 A.M.
1018 Blanshard St.
SUPER QUALITY CLOTHING
and Other Articles
Nothing priced less than $2
Nothing over $15
Grace MacInnis, NDP Club

INCREASE YOUR INCOME, learn to speak effectively. Prepare for leadership. Come to the introductory lesson of the Frank Paldings International Institute of Effective Speaking to be held at the Jay Cee hall. Monday Sept. 8, 7 p.m. 383-4521.

WRANGLERETTES BATON AND Drum Corps Registration is being taken for boys and girls at Work Point Gym September 4, 11, 5:30 p.m. to 7:30 p.m. For information phone 595-2536.

ROYAL OAK DRUM AND DRILL-Corps Registration. Beaver Lake School, 4828 West Saanich. September 16, 6:30-8:30 p.m. Open to boys and girls, 10-14 years, 479-1077.

ROYAL OAK BATON CORP. Registration begins September 5, 4:00 p.m. till 6:30 p.m. at Royal Oak Hall. For information phone 595-2536.

FIFTY AND UP OLD TIME dance with Columbian Orchestra, St. Alban's Church Hall, 1468 Ryan St., Winter season commencing every Thurs., Sept. 4 at 7:30 p.m Admission $1 each.

WORKSHOP FOR WOMEN
Focus; body awareness and acceptance. Group leaders; Charlotte Atlung and Barbara Pendergast. Sept. 19th and 20th. For information and registration. Phone 385-4809 or 479-8587.

SAANICH FLASHETTE BATON Corps registration begins September 6, 10:00 a.m. till 12 noon at Marigold Scout Hall, Marigold Rd. For information phone 595-2536.

S. VAN ISLE LIONS BATON AND Drill Corps now taking new members for fall. Baton Corps 6 yrs and up. Drill Corps 12 yrs and up. 386-8074.

LONDON BOXING CLUB SOCCER teams are now practising at Topaz Park Tuesdays and Thursdays, 6 p.m.

MYSTERY TOURS
Leaves V.I. Coach Lines depot every Sunday at 1:30 p.m. Return 5 p.m. $45. Includes tea. 385-4411.

COME SCOTTISH COUNTRY dancing, Sir James Douglas School, 8 p.m., Sept. 15th. Everyone welcome.

COLUMBIAN ORCHESTRA OLD time dance, reopening Saturday, Sept. 6, St. Albans Hall, 9-12. Admission $1.00

20 LOST and FOUND

LOST 1½ YR. OLD FEMALE black and white cat in Rocky Pt. area near Hans Helgesen School. Reward offered. Call 478-5684 after 5.

LOST IN FAIRWAY'S STORE, one gold long sleeved lady's top, one pair black and white polka dot pants, sentimental value. Please return. Reward. 382-2906.

LOST IN BURNSIDE EAST Gorge area. English pointer puppy, white with brown markings. Special pet. Reward. Phone 386-6701 or after 6 phone 652-5586.

LOST! 3-PIECE KNIT PANT suit, size 12. Grey and orange. On Douglas between Maces and City Hall. Call 385-2042 or 478-2337. REWARD..

LOST: SMALL GREEN SUITcase with family movie films inside. James Bay area. Sentimental value. 386-6659. 328 Michigan, Apt. A.

LOST IN METCHOSIN AREA, POmeranian Pekinese cross, black male, answers to "Tigger", reward. 478-0192 after 5.

LOST: FRIDAY NIGHT, DOWNtown, green sports jacket with blue eyeglass rims in pocket. 478-4151.

LOST: IN COLWOOD AREA, black and white male Cocker Spaniel cross puppy 4 months old answers to Jesse, 478-5508.

LOST: SMALL LIGHT BROWN miniature Pincher. Saanich area. Reward. 479-2641, 592-6406.

LOST: BLACK MALE CAT WITH white patch in Twawwassen Terminal 478-1593.

FOUND: BEIGE AND WHITE young male cat, home needed because of family allergies. 479-5156.

LOST: CHILD'S GLASSES. Brown frame, Gonzales Crescent area. 598-2175.

LOST — MAN'S GLASSES, WITHout case, on Fell St. 598-5497.

LOST: WHITE MALE KITTEN IN Esquimalt. 383-6746.

21 HELP WANTED GENERAL

ADVERTISEMENTS IN THIS CLASSIFICATION MUST COMPLY WITH THE BRITISH COLUMBIA HUMAN RIGHTS ACT SEE COLUMN 1

PROFITABLE PART-TIME BUSINESS
A few adult size Daily Colonist apartment routes will be available shortly in the area of Fort St.—Oak Bay Junction also around Oak Bay High School. These routes are suitable for housewives, students or pensioners. Must have means of transporting papers. Profit range approximately $100 to $125 per month depending on route size. For further information contact Mr. Fox, Colonist Circulation Dept. 383-4111.

PERSONAL CARE FACILITY REQUIRES A HEAD HOUSEKEEPER. REPLY VICTORIA PRESS, BOX 431.

GARDEN CENTER MANAGER. A local department store is looking for a Garden Center manager with complete knowledge of gardening for local conditions. Should have extensive garden shop experience and Pesticide license. Excellent company benefits. Please apply Victoria Press Box 450.

ASSISTANT COOK (NPF) SEnior Ranks Mess, Club 91 requires experienced or will train short order cook. Approximate 16 hours a week. Suitable for semi-retired person. $3.20 per hour. Contact Mess Manager 388-1139 for interview.

HELP WANTED — ACCOMMOdation in Sidney for University girl in exchange for driving 2 girls to Norfolk House daily and overnight babysitting, separate room with shower. Some renumeration, 383-5011.

ELECTRICAL WHOLESALERS require counterperson for inside sales and warehouse duties. Position available immediately and permanent if suitable. Company benefits. Apply to Victodia Press Box 452.

SELF-STARTER REQUIRED FOR permanent position. Experience in lube, oil and car service required. Tire service preferred. Apply in person Victoria Tire Ltd., 610 Herald St.

BABYSITTER AFTERNOONS, some evenings, 5 and 2-year-olds. $2.50 per hour. Lansdowne-Ripon area. Call mornings or evenings. 595-6928.

DAY CARE NEEDED FOR 2 nice children, pre-schooler and after-schooler. $5.50 a day. Near St. Paul's School, Esquimalt. 478-0076 after 6 p.m.

DINING ROOM WAITRESS OR waiter, 11 a.m. to 4 p.m. daily except Sunday. Apply mornings before 11 a.m. NUTSHELL RESTAURANT, 627 Fort St.

WHOLESALE PLUMBING AND heating requires an experienced warehouse person. Also pricer in quotations. Salary up to $1000 per month. Victoria Press Box 451.

NEED KIND CAPABLE WOMAN with some means to live in as housekeeper companion to elderly lady. Pretty country setting, driving an asset. 479-2710.

EXPERIENCED NIGHT AUDItor required for full service Victoria Motel. Salary $10,000 plus? Reply Victoria Press Box 455.

2½-YEAR-OLD GIRL NEEDS loving day care starting Sept. 8 between Camosun College and Oak Bay, 592-2230.

BABYSITTER FOR 8 AND 6 YR. old. Near Margaret Jenkins school Required before and after school. Phone 598-1557.

VICTORIA GOLF CLUB
Waitress-waiter required, noon to 4 p.m., 5 days per week. Please reply to 598-4321.

LIVE IN BABYSITTER FOR 3 year old boy, room and board plus wage. 384-8697.

WANTED: RELIABLE BABYSITter for occasional week nights and weekends. Vic West area. 383-2463.

EXPERIENCED WAITRESS-waiter wanted, day shift. Apply in person, 850 Douglas St.

DESK CLERK REQUIRED James Bay Inn, 270 Government, 384-7151.

MATURT PERSON FOR CHOCOlate factory work. 384-7021 for interview.

MAID FOR WEEKEND AND ODD days, apply in person at the Friendship Inn, 39 Gorge Rd. East.

BABYSITTER REQUIRED. OCcasional days after school. 383-6862.

THINKING OF VOLUNTEER work? Call us at 386-2269, Volunteer Bureau 1029 Douglas.

JOURNEYMAN BARBER WANTed for busy downtown shop. Call Judy, 385-0832 or Terry, 592-6075.

BABYSITTER NEEDED, TO work either days, nights or all night. 386-9918.

WANTED: ESTABLISHED salesman to carry additional lines. 388-9589.

HAIRDRESSER WITH OR WITHout clientele. 385-3389.

WANTED: CABARET AND CAtering manager. 658-5231.

HOME REPAIR CARPENTER requided. 479-9217.

LIVE-IN HOUSEKEEPER COMpanion in Oak Bay. Phone 652-5609.

21 HELP WANTED GENERAL

IMMEDIATE OPENINGS
For TIMES Newspaper corner sales DOWNTOWN VICTORIA, 6 days per week. We will consider Adults of either sex, age is no barrier.
Hours: 2:00 to 5:30
Students 3:30 to 5:45
Please phone 382-3131, Local 291 K. E Wilson, Wholesale Circulation Manager

BUILDING SUPPLY SALES
Sales experience in building supplies or hardware essential. Hours, 9-5:30. No evenings, top earnings for high calibre sales person, male or female. Large Victoria yard with company paid medical, dental etc. Victoria Press Box 436.

WHITE SPOT LTD.
710 CALEDONIA AT DOUGLAS
We require coffee shop personnel. This position is full time, year round. Applicants will be required to work day or evening shift, some weekends included. MSA, uniforms, meals and other company benefits available. Please apply for interview, 2-5 or 7-9 p.m.

Paul's Restaurant
WANTED: Experienced waiters-waitresses. Shift work involved. 40 hr. week. Apply 1900 Douglas, between 2-3 p.m.

THE WADDLING DOG INN
Mature experienced waitress-waiter wanted for full-time positions. Apply to Manager corner of Pat Bay Highway and Mount Newton Cross Rd. 652-1146.

UNIVERSITY STUDENT
Tutor required, to assist a 13-year-old girl with her studies for Grades 8 and 9, by correspondence. Approximately six hours per week, Gordon Head area, and you must have own transportation. Phone 477-1994 after 7 P.M.

EXPERIENCED DINNER COOK and salad person for downtown restaurant must be qualified, each position starting wake dinner cook $700-$900 month. Salad person $500-$650 per month. Apply at 1021 Pandora at rear entrance by Mr. Meszoli 9:30 a.m.-11 a.m.

FARM MANAGER, PART-TIME or retired for hobby farm, ten to twelve animals. 2-bedroom waterfront cottage and profit sharing Must be capable, handyman. References. Principle Properties, 477-9514.

LIVE-IN HOMEMAKERS
Opportunities for semi-retired ladies to help their local communities. Your experience need by HEALTH CARE SERVICES UPJOHN LIMITED. Call us at 388-6639 Monday - Friday, 9 - 4:30.

RUSSELL FOOD EQUIPMENT Ltd. has an opening for a shipper receiver. Permanent position with opportunity for advancement and an excellent future. Mechanical ability and sales potential an asset. 382-5334.

BRAND'S
Wanted experienced waiters-waitresses, part and full time. Apply in person, 9 to 11 a.m. 1009 Government.

YOUNG PROFESSIONAL FAMILY (2 pre-schooler, 1 school age child) requires home maker, week days, noon til 5:30 in Fairfield area, commencing Sept. 15th. Call 383-2847 after 6.

PERMANENT POSITION FOR reliable ladies with rest home experience, for afternoon and night duties. Must be willing to work weekends. Phone Bus. 598-6133 or Res. 478-6451.

TAXI DRIVERS WITH CLASS 4 LICENCE AND CHIEF'S PERMIT DAY AND NIGHT SHIFTS AVAILABLE. FULL TIME AND PART TIME. APPLY IN PERSON, 585 PANDORA.

SARAH COVENTRY
Nationally advertised jewellery announces expansion program in Victoria area. Managers and demonstrators, full or part time. No investment. 478-6542.

DRAPERY SEAMSTRESS wanted, msut be experienced, good working conditions. Apply Imperial Draperies Ltd., 3639 Shelbourne, 477-1611.

FULLY EXPERIENCED DRAPery seamstress required, excellent wages and benefits. Please phone 386-6701 for appointment, between 10 a.m.-12 noon.

SITTER NEEDED FOR TWO year old boy, 8 a.m. to 4:30 p.m. Monday thru Friday. Your home, in James Bay area. $4.50 per day. Phone 477-0519.

EXPERIENCED AUTOMOTIVE painter also bodyman to work in Northern Vancouverlsland. Phone Port McNeil Auto Centre 112-956-3939. (Call Collect)

URGENTLY NEEDED BABYSITter in Happy Valley School area for 2 year old all day and 5 year half day. Needed Immediately. Call after 6:30, 478-4801.

DESK CLERK REQUIRED FOR downtown motor inn, experienced preferred but will train suitable applicants. Apply Victoria Press, Box 232.

BARTENDER
Wanted, must be fast and considerate. Phone bar manager. Harpos Cabaret. 385-5333.

CLEANING HELP FOR GIRLS' independent school Victoria. Hours 1 p.m.-8 p.m. Monday through Friday. 479-7171.

EXPERIENCED OIL BURNER mechanic required phone Carters Home Htg, 382-1958 for appointment.

WANTED SEMI-RETIRED MAN for light duties in Apartment, resonable rent and allowance. Victoria Press Box 419.

LIVE-IN HOUSEKEEPER COMpanion for 1 lady, near bus, waterfront home in city. Modern bungalow. References Please. 598-7160.

PART TIME TEACHERS WANTed: Yoga, Belly dancing, other. Dancenergy. 1322 A Government St. 384-3841.

MCDONALDS RESTAURANT, 980 Pandora has part-time day shifts available in Sept. Please apply in person.

INSTRUCTRESS REQUIRED FOR European Spa Fitness Centre. Apply 1570 Hillside. Monday through Friday 1-5 p.m.

BARTENDERS WANTED, MUST be experienced. Apply Stardust Cabaret after 7 p.m.

SENIOR BAR STEWARD REquired. Victoria area. Experience preferred. Box 2053 Sidney.

EXPERIENCED ONLY SALESperson for ladies' wear. Steady part-time. Phone evenings 382-9635.

CHAMBER PERSON FOR DOWNtown hotel experienced preferred. Victoria Press Box 232.

BARBER STYLIST WANTED for downtown shop, 385-0713, after 5 p.m. call 386-9444.

BROWN OWL NEEDED FOR second Glanford Pack, 479-6245.

21 HELP WANTED GENERAL

BOYS-GIRLS 12 YRS. AND OLDER
An opportunity exists in the CADBORO BAY AREA for Daily Colonist Carriers, for approximately one hour each morning. Earn yourself a regular monthly income. Route profits in relation to route size. Contact Mr. Fox, Colonist Circulation. 383-4111.

ATTENTION
3 personnel to start in expanding Factory Outlet. Good pay, excellent working conditions. Part time and full time positions. Production bonuses and profit sharing provided. If hired, we train you. Car required. Call Personnel Manager 9-5 p.m. 386-6391.

ELDERLY LADY REQUIRES middle-aged woman companion to live-in, give assistance and companionship. Bed and board provided. No housework or cooking, character references requested. Reply Victoria Press Box 366.

CERTIFIED MAINTENANCE ELECTRICIAN, PERMANENT POSITION FOR LARGE INDUSTRIAL FIRM ON VANCOUVER ISLAND. GOOD WAGES AND EXCELLENT WELFARE PLAN. FOR APPOINTMENT CALL 743-5511 or 383-9622.

OUTSIDE WORKER
Experienced handyman, responsible willing worker, handy with tools, good physical condition, self starter, mature, drivers license required. Particulars to Victoria Press Box 408.

HAIRDRESSER REQUIRED, good working conditions in friendly saloon. Excellent opportunity to build good clientele. Apply in writing stating experience to Christopher Johnson, 3833 Cadboro Bay Rd.

COMMISSIONED DRIVER agent required for a major fuel oil distributor in the Nanaimo-Lady Smith area, must have air ticket. Please send complete resume to Victoria Press, Box 421.

PART TIME
Retail store clerk required for Mayfair Mall. 20 hours per week, experienced preferred, phone 384-0225.

BABYSITTER FOR 7 YEAR OLD, after school. Richmond school area. Preferrable between Richmond Rd. and Shelbourne St. Monday Friday. Starting Sept. 8. 592-2767.

FULL OR PART TIME POSITION available in wig and gift shop. Previous hairdressing experience necessary. Call Down 595-0221 for appointment.

BABYSITTER REQUIRED IN Central Saanich area. Thursday evenings and occasionally other evenings. Please phone 652-5757 or 383-3520.

RESIDENT APARTMENT MANager required, man and wife team. Experience preferred. $750 per month. References requested. Apply Victoria Press, Box 435.

CHILD CARE, MY APARTMENT on Esquimalt Rd., two children ages one and four, $6.50 per day. Own transportation required. 382-3728 after 5:30 p.m.

WANTED RESPONSIBLE PERson to do housework, some practical nursing, few hours daily except Sunday. West Gorge area. 385-2941.

EXECUTIVE HOUSE REQUIRES full time desk clerk. Prefer person with experience, position available by October 1. Mr. Hawkins, 388-5111, 9 til 5 p.m.

PERSON WITH FIRST AID EXperience wanted to act on a voluntary basis as trainers for local district league soccer organization. 384-5461.

RESPONSIBLE BABYSITTER needed for 7-year-old girl, evenings and graveyard, weekends involved, will consider live-in unwed mother, etc. Phone Marlo 383-6356.

MATURE PERSON FOR EVEnings shift in Restaurant phone 477-8512 between 2 and 4 for interviews.

EXPERIENCED SHORT ORDER cook, night shift, 6 p.m.-6:30 a.m. Apply in person Scott's Restaurant, 650 Yates.

BABYSITTER NEEDED FOR 18-month-old baby and 4-year-old boy in kindergarten. Rockheights area. 384-2371.

WAITER - WAITRESS, WELL groomed for dining lounge. Evening shifts. Only experienced need apply. Cordon Bleu, 820 Esquimalt.

TWO FULL-TIME DRIVERS REquired for food delivery service. Apply 807 Fort St. between 3:30 and 4:30 only.

EXPERIENCED WAITERS-waitresses wanted, night shift, full time. Apply between 2-4, 1577 Hillside.

FULL TIME JANITOR REquired Immediately for medical building. Apply to Mrs. Phillips, 388-4211 between 10-12, 1-4 p.m.

BABYSITTER REQUIRED IMMEdiately for 18-month-old boy, vicinity of Central Junior high. 385-6668 after 6 p.m.

RESPONSIBLE BABYSITTER wanted for 4 evenings per week in my home, near Happy Valley School. 478-7405.

BABYSITTER REQUIRED TWO days a week in my home, mature person only, 592-4845, Oak Bay area.

URGENTLY REQUIRED: MAture live-in housekeeper for motherless home. One or two children welcome. 479-9137.

RESIDENT CARETAKER FOR 21 suite Beach Drive apartment. No tenant involvement. Reply Victoria Press, Box 438.

WAITERS AND WAITRESSES, full or part time, for night shift only. Apply PEACOCK RESTAURANT, AFTER 4:30.

WANTED COOK'S HELPER FOR part time work. Day shift. Apply in person. Johnny's Coffee Shop, Fort and Quadra.

BABYSITTER, MY HOME after school. Quadra school area. Old age pensioner preferred. 383-7541 after 5 p.m.

NANNY REQUIRED, FOR 2 small children, 2 or 3 afternoons per week. 478-9102.

EXPERIENCED SEAMSTRESS required. Apply to W. and J. Wilson Ltd., Mr. Josephy, 383-7177.

MATURE CHAMBER PERSON wanted for motel on Gorge Rd. Year round job. 384-9432.

RELIABLE, KIND, AFTER-school babysitter needed, Myrtle St. area. 598-8212, after 6 p.m.

HAIRDRESSER REQUIRED fully qualified. Royal Oak area. Days, 479-6831, evenings 479-8317.

BABYSITTER WANTED MY home, four afternoons, Sidney or Deep Cove area, phone 656-3546.

WANTED: BABYSITTER, 2 DAYS a week, Howe Street, 383-5152.

THE HIGHLANDER
requires experienced kitchen help-

22 OFFICE HELP

ADVERTISEMENTS IN THIS CLASSIFICATION MUST COMPLY WITH THE BRITISH COLUMBIA HUMAN RIGHTS ACT SEE COLUMN 1

LEGAL SECRETARY REquired. Must be experienced in estate work and wills. Phone 382-7246.

EXPERIENCED CONVEYANCING secretary required for friendly and pleasant lawyer's office. $650-$800 depending on experience 386-9021.

SECRETARY FOR BODY SHOP in Langford. Some bookkeeping experience necessary. 478-2717.

REGISTERED DENTAL HYgenist. 4 day week. 384-7141.

22 OFFICE HELP

SECRETARY
Secretary-sales receptionist, required for small OUTDOOR STORE in Victoria. Applicant must have neat accurate typing, have good knowledge of office procedures, together with basic bookkeeping and be able to work with minimum of supervision. Interests in travel and outdoor recreation desirable. This is an excellent opportunity for the right person. Apply in writing only, giving full details of background to the Operations Manager, Canadian Youth Hostel Association, 1406 W. Broadway, Vancouver, B.C. V6H 1H4. Application deadline, September 17, 1975 and in the event of a mail strike, please take your application down to the Youth Hostel Shop at 1843 Fort Street, Victoria.

LIBRARIAN Part-Time:
Required by consulting engineers in University area. Should be familiar with the operation and maintenance of technical library. This is a permanent position based on half-days Monday to Fridap. Only experienced persons need apply. Details of experience and qualifications should be mailed to Victoria Prtss, Box 444.

Opportunity Plus
with this expanding business. If you have some office experience, enjoy selling, have a pleasant telephone manner, and require better than average salary we are looking for you. For interview, phone 386-6701 between 10 a.m. and noon Monday to Friday.

PUBLIC ACCOUNTING OFFICE urgently requires responsible and reliable person to act as personal assistant and confident, to Manager. Must have bookkeeping experience to trial balance and some typing experience, secretarial experience an asset but not essential. Permanent position after short trial period. Good salary and working conditions. Apply in writing to P.O. Box 4223, Postal Station "A", Victoria, B.C.

Secretary Required
Secretary required Immediately. Must be fully experienced in office procedures. We will train fully in general insurance business. Excellent opportunity. Salary open. Victoria Press Box 428.

PART TIME OFFICE HELP
Law firm requires a Land Registery Agent 3 to 4 hours daily Monday to Friday. Mornings or afternoons to suit. Some experience a definite asset, but we can train the right person. Reply to Victoria Press Box 434.

CLERK TYPIST
Small office — variety. Esquimalt area. Typing, accounts payable, accounts receivable, phone, general office etc. Drivers licence required. Non smoker preferred. Salary $550. Drake Personnel, 1175 Douglas St., 385-3425.

BOOKKEEPER (EXPERIENCED) top wages for qualified person. Apply in own handwriting, deal with pay rolls, banking, account payables and receivable, cost control. Reply Victoria Press Box 281.

LEGAL SECRETARY
Busy modern downtown office — at least one years conveyancing background, salary $700-$800. Drake Personnel, 1175 Douglas St., 385-3425.

INSURANCE SECRETARY
Must be fully qualified in personal and mercantile lines. Dicta typing, downtown congenial office. Salary negotiable. Drake Personnel, 1175 Douglas St., 385-3425.

DOWNTOWN BRANCH OF THE Toronto Dominion Bank requires an experienced teller to work Monday to Friday, 10 a.m. to 4 p.m. Apply in writing to P.O. Box 1420, Victoria, B.C.

SECRETARY FOR BANK MANager required, shorthand a necessity. Previous banking experience preferred, but not essential. Please reply to Victoria Press, Box 237.

TRAVEL AGENT
Required. Experienced preferred. Good starting salary. Phone 595-4109 after 7 p.m.

TELLER WANTED IN ESQUImalt, experienced preferred. Good salary and fringe benefits. Phone Darryl Young at 382-8215 for interview.

SECRETARY FOR BANK MANager required, shorthand a necessity. Previous banking experience preferred, but not essential. Please reply to Victoria Press, Box 237.

EXPERIENCED DENTAL ASSIStant for relief work required for 4 weeks, starting September 15th. 384-6322, 9 a.m. to 5 p.m., Monday thru Friday.

FILE CLERK-MESSENGER
Required for Law Firm. Some typing and general office experience would be an asset. Reply Victoria Press Box 434.

EXPERIENCED HAIRDRESSER for Daisy Pot Beauty Salon in Esquimalt apply the Daisy Pot 386-6421 or after six 385-0709.

CLERK TO LOOK AFTER OLD records and filing. Suitable for retired Service Personnel. Reply with resume to P.O. Box 1232.

CANADIAN IMPERIAL BANK OF Commerce, 1517 Douglas St. requires Junior Stenographer. Salary commensurate with experience. 386-3236.

23 SKILLED TRADES

ADVERTISEMENTS IN THIS CLASSIFICATION MUST COMPLY WITH THE BRITISH COLUMBIA HUMAN RIGHTS ACT SEE COLUMN 1

OPENING
For architectural draftsman male or female for residential drafting any other qualifications in the residential field would be considered an asset. Salary commensurate of previous experience, steady employment for the right person, all replies in strict confidence. Please enclose resume to Victoria Press Box 411.

ELECTRICIAN
INSIDE SALES POSITION
Management position with excellent salary determined by: knowledge of residential wiring, ability to deal with public on a sales-consultation basis, age no barrier, Reply Victoria Press Box 445.

WANTED FRAMING CONTRACTOR
To frame houses by contract in Victoria area. Year Round Work. Draws during contract. 383-9126.

SPEEDY MUFFLER KING
requires experienced muffler installers, excellent salary and benefits offered plus many extras. Apply in person to Mr. Henry Desjardins, 2994 Douglas, Victoria.

FINISHED CARPENTERS
for construction company. Contract basis, start immediately. Bus. 598-5115 9-5 p.m. Res. 642-4150 5-10 p.m.

DENTAL HYGIENIST
4 or 4½ days per week. Dr. W.D. McDougall, 2108 Oak Bay Ave. 598-1713

EXPERIENCED SHAKE OR ASphalt shingler. 382-2331. 383-5867 evenings.

CARPENTERS OR FRAMERS wanted. Phone 478-1983 evenings.

23 SKILLED TRADES

PART-TIME OR FULL-TIME RAdio-TV technician needed for calls and shop repairs. ATLAS STEREO AND TV, 763 Fort Street, 385-2712.

EXPERIENCED SEAMSTRESS required. Apply to W. and J. Wilson Ltd., Mr. Josephy, 383-7177.

ELECTRICIAN, EXPERIENCED house wireman must be able to work without supervision. 478-4877.

QUALIFIED PLUMBER NEEDED immediately. Call 656-1811 or 656-4276.

24 SALES PERSONS and AGENTS

ADVERTISEMENTS IN THIS CLASSIFICATION MUST COMPLY WITH THE BRITISH COLUMBIA HUMAN RIGHTS ACT SEE COLUMN 1

Exceptional Opportunity
WILL YOU EARN
$15,000 to $20,000 this year, and more in future years?
International company in 50th year of growth needs three sales representatives in this area.
ARE YOU:
—Sports minded
—19 years of age or over
—Aggressive
—Ambitious
—In good health
—Bondable with good references
IF YOU QUALIFY YOU WILL BE GUARANTEED:
2 weeks expense paid training.
Unlimited advancement opportunity, no seniority. Opportunity to advance into management as rapidly as your ability warrants. Act today to insure tomorrow. Call now for appointment and personal interview.
PAT GILL
388-5111

SECRETARY
Secretary-sales receptionist, required for small OUTDOOR STORE in Victoria. Applicant must have neat accurate typing, have good knowledge of office procedures, together with basic bookkeeping and be able to work with minimum of supervision. Interests in travel and outdoor recreation desireable. This is an excellent opportunity for the right person. Apply in writing only, giving full details of background to the Operations Manager, Canadian Youth Hostel Association, 1406 W. Broadway, Vancouver, B.C. V6H 1H4. Application deadline, September 17th, 1975, and in the event of a mail strike, please take your application down to the Youth Hostel Shop at 1843 Fort Street, Victoria.

SALES REPRESENTATIVE
Required for B.C. Territory, based in Victoria. Form-Fit Canada a nationally-known brand name manufacturer of body fashions has available the above territory for a first-class representative, male or female. If you are interested in a challenging opportunity with immediate financial rewards you might be the one we are looking for. The person we will select must have the ability to maintain a high standard of service to existing accounts and the enthusiasm to seek other new business and must also have an understanding and appreciation of a fine quality product. Remuneration is salary, commission, expenses and selected company benefits. Interviews will be held in Victoria during the week, Sept. 8-12. Please send resume with photograph if possible to Mr. Newton R. Brydon, Western Sales Manager, 10959 McAdam Rd., Delta, B.C. or apply for interview by phoning Vancouver 588-2785 after 6 p.m.

Whyte & Gower
Oak Bay Properties Ltd.
2227 Oak Bay Ave.
592-2407

FANTASTIC OPPORTUNITY
We have the listings — come and sell for WHYTE and GOWER OAK BAY PROPERTIES LTD. Call DON WHYTE or ALEC GOWER 592-2407.

DUBOIS CHEMICAL OF CANADA LTD. REQUIRES SALESPERSON FOR INSTITUTIONAL ACCOUNT IN VICTORIA. MUST BE SELF-STARTER, MECHANICALLY MINDED AND HAVE DESIRE TO LEARN. PREFER SALES AND ACCOUNTING EXPERIENCE. COMMISSION SALES — FUTURE IS YOUR OWN. PHONE 382-4281 FOR APPOINTMENT.

EXPANDING
Victoria automobile dealership has openings for sales people. Experienced salespersons are encouraged to reply but we will consider applications from sales oriented individuals with no prior experience. Company car, above average commission plan and full training are provided. Telephone the Sales manager at 384-8174 for an appointment for an interview.
VICTORIA DODGE CHRYSLER
819 YATES ST., VICTORIA

COURSE IN PROFESSIONAL FLOOR COVERING SALES
Hard working career men or women wanted for professional floor covering sales positions. Remuneration by commission with top benefits. No specific sales or floor covering experience necessary. This expanding stable company offers a full training course. Auto and capacity to work required. Call Mrs. Halverson (Monday-Friday, 8:30-4:30) 382-8276.

SEARS REQUIRE
A full time commission sales-person in the Men's Leisure Shop.
Generous company benefits.
Apply in Person To
The Personnel Office.

MAJOR TIRE AND RUBBER company requires experienced in store sales person. This is a permanent position with excellent salary, bonus and fringe benefits. Apply in writing stating experience to Victoria Press Box 423.

A UNIQUE OPPORTUNITY WITH the Monarch Life Assurance Co. can by yours. An interview call tell us both if we need each other. Please phone 384-0584.

Classified—Victoria's Largest Proven Market Place—Where Your Articles Sell Faster! Cost Less to Sell—386-2121

abouTV
bruce lowther

Fink of the week award goes to Seattle's Channel 7.

I mean, it's not enough that we should be ending one season and starting another this week and next but Channel 7 has to load on a batch of other changes which fouled up our precious late viewing.

For the record, the changes which began Monday (Mod Squad at 11:30 p.m., late movies at 12:30 and all late-late movies cancelled) arrived in the Colonist mail Wednesday. Since they won't apologize to you, I will.

As for the new season, this column's policy won't change from past years. I mention the new shows in detail and returning programs in less detail — then leave it up to you to pick what you want. The sole exception is Monty Python; if you don't watch, I haunt your root cellar.

□

BUREAU OF USELESS INFORMATION: Thursday's answer — Edward Lear may have been the man who perfected the form of the limerick but he is also known as the author of that famous nursery rhyme The Owl and the Pussycat. And the lady named Jane Taylor wrote an even better-known one: Twinkle Twinkle Little Star.

Today's question — Eugene Field wrote the children's poem which you and I and everyone else known as Wynken, Blynken and Nod. The only thing is what's not the title. So what is? The answer will appear Saturday.

"Lately he's taken to viewing it with alarm even when it's not turned on."

Friday highlights

NOTE: The U.S. networks start their cartoon seasons Saturday and ABC will have its preview at 8 p.m. on Channel 4 while NBC follows at 9 p.m. on Channel 5. PS: a reminder that many day and evening series end this week and newcomers will be listed next week here and in the schedules.

6:00 p.m. — NFL exhibition football, Oakland at Dallas—5.

8:00 — Scott Wallace on the Cable phones—10.

8:30 — Billy Graham ends his Mississippi meetings—7.

8:30 — CTV shows the amusing pilot of the Switch private-eye series with Robert Wagner and Eddie Albert—8.

9:00 — A variety hour with Avery, Schreiber and other animals—11.

9:30 — CBS News takes a dig at hunters—7.

● 10:00 — A new season starts for what many consider the best of the regulars, Police Story—2.

10:00 — ABC News takes a dig at land use—4.

10:00 — KING News takes a dig at lobbyists—5.

10:00 — Last time tonight: Oral Roberts in Alaska—11.

11:30 — A busy night ends with Miss World U.S.A.—4.

Friday movies

12:45 noon — Caribbean (putrid 1952 pirates), John Payne, Arlene Dahl, Cedric Hardwicke: Today is the worst movie day I can recall in months; there's nothing good until tomorrow morning—8.

1:00 p.m. — Atomic City (silly 1952 kidnapping), Gene Barry. See what I mean?—11.

3:30 — Hunchback of Notre Dame (poor 1957 Lollogrigida version). No, Matilda, she's not the hunchback; Anthony Quinn is—5.

8:30 — Roll, Freddy, Roll (poorish 1974 skater comedy). It takes a certain skill to make an unfunny Tim Conway movie, but they did—4

9:00 — King Creole (1959 Elvis)—12

11:25 — The Empty Canvas (empty 1964 troubled-people thing), Bette Davis, Horst Buchholz, Catherine Spaak. Brucie's Law: Artist who paints empty canvas is taking it easel—12.

12:00 — About Mrs. Leslie (1954 Shirley Booth failure). On the downhill road from Sheba to Hazel—2.

12:00 — King Kong Escapes (1968 stinker). Supposing King Kong caught Raquel Welch this time? Gorilla my dreams, I love you . . . —6.

12:00 — Beast of Morocco (1958) no-no)—8.

12:30 a.m. — Shadow of the Cat (1961 Barbara Shelley horror). Only for agony aficionados, frenzy freaks, nausea nuts and such—7.

1:35 — Kiss of Evil (fairish 1963 vampires)—7.

1:45 — Scream of the Wolf (quite good 1974 spookiness), Clint Walker, Peter Graves, Jo Ann Pflug. Good, but better is ahead—8.

● 2:00 — Silent Night, Lonely Night (first-rate 1969 modern romance), Shirley Jones, Lloyd Bridges. An intelligent, well-acted drama and look what time they show it—6.

Friday radio

7:00 p.m. — Radio International talks to elderly entertainers Edith Evans and Arthur Rubinstein—CBU-FM (105.7).

10:00 — Ideas reruns a series on life energies—CBU-FM.

●—Recommended.

Program Schedules for Friday

Programs subject to last minute changes by stations concerned

CBUT 2	KOMO 4	KING 5	CHEK 6	KIRO 7	TIME	CHAN 8	KCTS 9	CABLE 10	KSTW 11	KVOS 12
	AM America	Today	Canada AM	J. P. Patches	8:00	Canada AM			Porky Pig	Cartoons
	AM America	Today	Daybreak	Capt. Kangaroo	8:30	Romper Room			New Zoo Revue	Cartoons
	News	Seattle Today	Party Game	News	9:00	Yoga			Spinoff	Spinoff
Summer Schools	Not Women Only	Seattle Today	Pay Cards	News	9:30	Pay Cards			Price Is Right	Price Is Right
Mon Ami; Giant	Bonanza	High Rollers	Mon Ami; Giant	Gambit	10:00	Consumers			Calendar	Gambit
Mr. Dressup	Bonanza	Hlvwd. Squares	Mr. Dressup	Love of Life	10:30	Definition			Calendar	Love of Life
Sesame Street	Showoffs	Marble Machine	Talk Back	Young, Restless	11:00	Summertime			700 Club	Young, Restless
Sesame Street	Rhyme, Reason	Jackpot	Talk Back	Search for Tmrw.	11:30	Summertime			700 Club	Dinah Shore
Bob McLean	You Don't Say	Celeb. Stakes	News; Ida	News	12:00	News; Yr Move			Bev. Hillbillies	Dinah Shore
Bob McLean	All My Children	Days of Lives	Ida Clarkson	As World Turns	12:30	Move; Movie:			Jeannie	Mike Douglas
Generations	Ryan's Hope	Days of Lives	Hogan's Heroes	Guiding Light	1:00	Caribbean			Movie:	Mike Douglas
Ed Allen	Let's Make Deal	The Doctors	The FBI	Edge of Night	1:30	Movie			Atomic City	Mike Douglas
Flying Nun	Pyramid Game	Another World	The FBI	Match Game	2:00	Movie			Movie	Match Game
Edge of Night	One Life to Live	Another World	Edge of Night	Tattletales	2:30	What's Word?			Movie; Cartoons	Tattletales
Juliette	General Hospital	Somerset	It's Your Move	Musical Chairs	3:00	He, She Know			Casper	Musical Chairs
Take 30	Happy Days	Movie:	Take 30	Dinah Shore	3:30	Another World			Flintstones	Dealer's Choice
Family Court	Merv Griffin	Hunchback	Family Court	Dinah Shore	4:00	Another World	Sesame Street		Mickey Club	Cartoons
Forest Rangers	Merv Griffin	of Notre Dame	Forest Rangers	Dinah Shore	4:30	Brady Bunch	Sesame Street		Munsters	Gilligan
Flaxton Boys	Merv Griffin	Movie	Flying Nun	News	5:00	Ironside	Mister Rogers		Beaver	Merv Griffin
Partridges	News	News	Victoria News	News	5:30	Ironside	Electric Co.		Bewitched	Merv Griffin
Land and Sea	News	Football:	News	News	6:00	News	Zoom		That girl	Merv Griffin
Hourglass	News	Oakland	News	Mike Douglas	6:30	News	Idea Thing		Love American	News
Hourglass	To Tell Truth	at Dallas	Ironside	Mike Douglas	7:00	Swiss Family	William Buckley	Meditation	The FBI	Price Is Right
Mr. Chips	Last of Wild	Football	Ironside	Mike Douglas	7:30	Six Million	William Buckley	Arts Calendar	The FBI	Treasure Hunt
All in Family	New Cartoons	Football	All in Family	Roberta Flack	8:00	Dollar Man	Wash. Week	Scott Wallace	Ironside	Cannon
MASH	Movie: Roll,	Football	MASH	Billy Graham	8:30	Movie:	Wall Street	Scott Wallace	Ironside	Cannon
Down Home	Freddy, Roll	News Cartoons	Down Home	Billy Graham	9:00	Switch	Masterpiece	Natural Gardens	Variety Hour	Movie:
Down Home	Movie	Sanford and Son	Down Home	Hunting Special	9:30	Movie	Theatre	Natural Gardens	Variety Hour	King Creole
Police Story	Land Use	Lobbyists	SF Airport	Hunting Special	10:00	Kojak	Ford Speech		Oral Roberts	Movie
Police Story	Land Use	News	SF Airport	Hunting Special	10:30	Kojak	Rds. to Freedom		Oral Roberts	Movie
News	News	News	News	News	11:00	News	Rds. to Freedom		Daniel Boone	Movie (11:15):
News	ABC Special:	Johnny Carson	Victoria News	Mod Squad	11:30	News			Daniel Boone	Empty Canvas
Movie: About	Miss World USA	Johnny Carson	Movie: King	Mod Squad	12:00	Movie: Beast			700 Club	Movie
Mrs. Leslie	Miss World USA	Rock (1:00)	King Escapes	Movie	12:30	of Morocco			700 club	Movie

94 SALES PERSONS and AGENTS

LIFE INSURANCE SALES PERson required immediately, no previous experience necessary. Must be bondable. Excellent salary plus commission and fringe benefits. For appointment please cal 388-6681.

MANAGER required, downtown branch of leading junior fashion chain. Must have experience and necessary qualifications. Apply Victoria Press, Box 426.

SALESPERSON Construction products to home owners. Mature reliable, own vehicle, know city and bondable. Particulars to Victoria Press, Box 319

WANTED IMMEDIATELY, EXperienced Cosmetician, part-time for Drug Store. Apply in person between 12 and 2 at 3575, Douglas St.

RELIABLE SALES PERSON TO work Saturdays in Bakery no students, apply Lillian West Bakery afternoons.

PERSON WANTED FOR CLEAN up work in bakery noon to four daily apply 773 Fort afternoons.

25 TEACHERS

ADVERTISEMENTS IN THIS CLASSIFICATION MUST COMPLY WITH THE BRITISH COLUMBIA HUMAN RIGHTS ACT SEE COLUMN 1

MUSIC TEACHER FOR GIRLS private school, Victoria. Reply Victoria Press Box 404.

SELL IT FAST THROUGH CLASSIFIED DIAL 386-2121

26 PART TIME or TEMPORARY HELP

ADVERTISEMENTS IN THIS CLASSIFICATION MUST COMPLY WITH THE BRITISH COLUMBIA HUMAN RIGHTS ACT SEE COLUMN 1

PART TIME

Young men and women: learn to operate Military radio and teletype systems in The Canadian Forces Communication Reserve. Training leads to travel and full-time summer employment, 388-1783 weekdays.

BABYSITTER NEEDED FOR 6 year old girl, Bay-Cedar Hill area. 3-7 p.m. week days and some Saturdays, your home. Please phone 383-9406 before 10:30 a.m. or after 7 p.m.

RETIRED GARDENER TO HELP restore large formal garden. Choose own hours. Congenial family. References, Victoria Press Box 441.

WANTED: RELIABLE MATURE woman to babysit in our home, Happy Valley area, 2-4 mornings week. No weekends. Must have own car. 478-6654.

EARN GOOD MONEY WORKING from your home doing telephone work for manior department store in Victoria. Reply Victoria Press, Box 398.

BABYSITTER, MY HOME, after school for 5-year-old. Quadra school area. O.A.P. preferred. 383-7541 after 5.

OCCASIONAL RELIABLE BABYsitter, preferably someone with no curfew. West Bay-Esquimalt. 382-7384.

BABYSITTER FOR 2 SMALL girls, Monday to Friday 8 a.m. to 2 p.m. in Gordon Head Townhouses. 477-5196 after 2 p.m.

BABY SITTER REQUIRED, 2 AFternoons per week, your home. For 2 and 4 year olds. Willows area. 592-2674.

26 PART TIME or TEMPORARY HELP

WOMAN TO LOOK AFTER 9-year-old boy in her home, after school 3 til' 5. Langford Elementary school district. 478-2744.

WANTED LADY TO PREPARE and serve dinner for two senior citizens at noon. Oak Bay area. Victoria Press, Box 433.

SITTER FOR INFANT, APPROXImately 2 days a week, Work Point area. 383-1070.

30 SITUATIONS WANTED

MATURE LADY, NON SMOKER-drinker, wishes work, experienced in cooking and working with elderly. Phone mornings or evenings 595-1593.

COMPETENT MAN WITH HELP, any trade, any job, anytime. Brick and stonework our speciality. 658-5832.

JANITORIAL Reliable Janitor seeks cleaning all areas. Reasonable rate for steady work. References. 382-0728.

EXPERIENCED HANDYMAN Repairs, construction, painting, brick, stone. Cheap! Derek Kasper, 478-0048.

CONTINUOUS SEAMLESS ALUminum gutters and down pipes. Olde country tradesman, after 3 p.m., 478-3798.

WILL BABYSIT, MY HOME, starting September. Monday-Fridap, 7:30-5. Langford Elementary. 478-9128.

CASUAL WORK, PAINTING, gutters, cleaned, lined, downpipes installed. Repairs, anything. 388-7941, 384-0912 Wesley.

LICENSED DAY CARE, SOME educational facilities, 2 to 6 years. 383-5887.

MAN, 30, WITH GOOD CAR, ACcounting backgrounds, seeks employment. 385-5401.

LIVE IN NURSE COMPANION, prefer waterfront or country setting. 385-1719.

PAINTING, INTERIOR, EXTERIOR. Special low rates. References. Licensed. 384-0827.

EXPERIENCED YOUNG WOMAN will do house cleaning. Donna at 479-4970.

FIRST YEAR C.G.A. STUDENT seeks employment, good references. 598-1677.

CARPENTRY, CABINETS, finishing renovations, drywall and taping, drafting. Willy, 384-3522.

YOUNG AMBITIOUS MAN wants work. 382-1058.

RELIABLE HOMEMAKER, $3.50 per hour. 385-2845.

STEADY, FAST, THOROUGH cleaning lady, $3.50 hour, 385-1174.

33 BANDS, MUSICIANS and ORCHESTRAS

WEDDINGS, SPECIALIZED TAPE MUSIC, INCLUDING M.C. DUTIES. JAMES GURR, 478-2468.

BISHOP'S CRYSTAL Commercial Rock music for all occasions, 383-6566 and 478-8670.

FINE SOUND FOR FINE TIMES at honest rates. RPM sound. 386-7161.

3-PIECE MUSICAL COMBO available for weddings, dances, etc. 384-3704.

VOCALIST NEEDS WORK, FULL or part ime. Very versatile. 479-1485.

URGENT. NEED LEAD GUItarist with vocals. 642-3779.

BLACK SPOT CANNED MUSIC 477-5364.

DENNY'S CANNED MUSIC 656-3585

36 BUSINESS SERVICES AND DIRECTORY

Appraisals

BROWN BROS. on BLANSHARD

'People Helping People'

REAL PROPERTY FEE APPRAISALS For Any Purpose Prompt Service Appraisal Dept. 385-8771 (anytime)

Auto Glass

A-1 GLASS CO.

Wayne Atkinson, Proprietor. 386-3761, 2919 Bridge St. I.C.B.C.-approved shop Call for our on-the-spot mobile service. We are auto glass specialists as well as commercial and residential experts!

BOSSOM GLASS CO. LTD. Remember — Cracked Auto Glass is dangerous glass. Call for our mobile van home service. Approved ICBC replacement service. 382-3031.

Blacktopping

DRIVEWAYS, PARKING LOTS, industrial areas. Subdivision, paving materials and supplies. Free Estimates, 24 hr. service O.K. Paving Co. Ltd. 2840 Nanaimo St., 386-3414

Bricklayers

M AND B MASONRY LTD., brick and block. 656-5091.

Cabinet Making

CUSTOM CABINET WORK Millwork, kitchens, vanities. All types of custom casework. OLYMPIC MILLWORK Div. of Farmer Construction Ltd. 388-5121

Carpenters

EXPERIENCED CARPENTRY Renovations, decks, basement finish, additions, repairs, reasonable rates. References. 384-2323, 386-6966.

EXPERIENCED CARPENTERS. complete home renovations, additions. Reasonable rates. Ron, 384-5971.

THOMAS CONSTRUCTION Alterations, sundecks, roofing, painting. 385-0289.

SMALL JOBS MY SPECIALTY Howie 478-4705

36 BUSINESS SERVICES and DIRECTORY

Carpenters

RENOVATIONS AND INTERIOR decorating fully experienced with references, free estimates, call 478-7903.

FOR INTERIOR RENOVATIONS and repairs, fully experienced with references, call 478-5190.

HOME CARPENTER, OLD hand, no job to small. Jock, 598-7392.

ALL JOBS CONSIDERED, BASEments, carports, etc. Reasonable rates. Evenings 384-4075.

SEN CABINETS, VANITIES, ADditions, renovation, qualified journeyman. 478-7291, 478-2725.

SUNDECKS OUR SPECIALTY Alterations, carports, fencing and sidewalks. 652-3536.

Carpets and Linoleum

HOURIGAN'S CARPETS AND LINOS LTD. FLOOR COVERING SPECIALISTS 715 PANDORA AVE. 386-2401

CARPET AND LINO INSTALLED, expertly by professionals at reasonable rates. Free estimates. Commercial or residential. 383-3966.

Carpet Cleaning

CARPET NEED A LIFT? CALL THE BAY 485-1311. Local 239

Knowing exactly what to do and how to do it is an important secret of correct carpet care. That calls for professional cleaning about once each year. Be the one to really care for your carpet. Make an appointment to have your carpet SERVICEMASTER-cleaned now! SERVICEMASTER

COIT CARPET CARE: THERE'S NONE BETTER! COIT repairs any carpet COIT offers carpet binding COIT repairs burns, tears, holes COIT cleans carpets too COMPLETE, PROFESSIONAL, REASONABLE COIT CARPET CARE Call COIT — 386-6701

MAC'S RUG AND UPHOLSTERY cleaners. I own and personally do all cleaning. 385-7479.

LARRY'S CARPET CLEANING, reasonable rates, prompt attention, free estimates, 477-8711 or 592-6131.

Cement Contractors

McCRACKEN CONSTRUCTION Patios and walks and retaining walls. 652-5541.

DAVIDSON CEMENT CONTRACTORS specializing in patios, sidewalks, driveways, etc. Phone Larry, 386-1291.

Cleanup Services

PROMPT, EFFICIENT — yards, basements, hauling of debris. Complete Janitorial Service. Gutters cleaned. Call Larry, 477-8711 or 592-6131.

CRYSTAL CLEAN UP SERVICE. Basements, attics, compost, yards, and small moves. Satisfaction guaranteed. 24 hours a day: Phone Kerry, 384-2190.

PROMPT. EFFICIENT —yards, basements, hauling of debris. Complete Janitorial Service. Call Larry, 477-8711 or 592-6131.

NO CHARGE AND UP Two young responsible men have large truck. Basement, attics, composts, etc. Very reasonable. Bob's, 386-2451 anytime.

RELIABLE RESPONSIBLE PERSON, specializing in grass cutting, compost removable, hedge trimming, garden cleanup. Call Murray, 478-8211.

DAVIES BROTHERS CLEAN UP service. Basements, attics, yards, etc. 642-3057.

DEPENDABLE CLEAN UP — yards, basements, garages, garbage. etc. Phone anytime, 384-8297.

BASEMENTS, YARDS, CLEANED up, hauled away. 2-yard dump. 479-6992.

BASEMENTS, YARDS, CLEANED up, hauled away. Also firewood. One-ton dump. 479-6992.

CALL MIKE'S FOR MOVING. CLEANUPS, HAULING. Good rates. 383-5579.

WE CLEAN COMPOSTS, YARDS, basements, also small demolitions. 384-4929 anytime.

MAN WITH PICKUP — SMALL cleanups, anytime, 388-6049.

Contractors

WHEATON CONSTRUCTION LTD. General Contractors Building Consultants 382-2159

NOVA CONSTRUCTION CO. INT. FINISHING — REMODELLING 656-6070 656-1881

ALRIGHT BUILDERS LTD. GENeral contracting. 479-1160. Residential and commercial. Custom Built homes. Renovations and alterations. Drafting and Plan service. Engineering and Consulting.

CONTRACTOR, ALL KINDS OF carpentry work, carports, sundecks, rec rooms, alterations and repairs. References. For free estimates call Mr. Goncalves 385-2265, after 6 p.m.

THOMAS CONSTRUCTION AND DESIGN Your renovations are our business. Free estimates. 385-0289.

L. DAVIDSON CONSTRUCTION Ltd. Additions, renovations, and custom built homes. Free estimates. Guaranteed workmanship. Phone Larry, 386-1291 anytime.

SO-LID Timber Housing, hand fitted log building, please feel free to call and discuss your ideas with no obligations 642-5043.

ADA CONSTRUCTION Complete renovation, remodelling, custom building. For free estimates call 478-5401. Financing or trade available.

DEU-RITE CONSTRUCTION finishing, renovations, special projects, cabinets, custom homes, patio, etc. 384-3323 or 478-6824.

36 BUSINESS SERVICES and DIRECTORY

Contractors

BOYS OR GIRLS BIKE, 4 TO 9 years, training wheels and basket excellent condition $30. 477-2832 after 5.

SEN CABINETS, VANITIES, ADditions, renovations, qualified journeyman. 478-7291, 478-2725.

FARMER CONSTRUCTION Design — Renovations 388-5121

T. AND C. BUILDERS LTD. Framing 385-5293 385-8587

REMODELLING, ALTERATIONS, fencing, and cement work. 478-8402.

Data Processing

THE JACOBS INSTRUMENT Company performs Systems Analyses and Computer Programing. 384-0400.

Drain Service

WET BASEMENTS MADE DRY Drains replaced or cleaned. 652-5541.

WATER PROBLEMS Basements waterproofed forever by experts. All work unconditionally guaranteed. 384-4743.

M and M MAINTENANCE Complete sewer and drainage repairs, fully qualified, reasonable rates. 383-4724.

Draperies

Sears Custom-Made DRAPERIES Choose from our great fabric selection. Drapes PROFESSIONALLY MADE and INSTALLED IN YOUR HOME. CHARGE IT Phone 595-9111 NO OBLIGATION Simpsons-Sears Ltd.

HOURIGAN'S Floor Covering Specialists NOW SHOWING DRAPERIES PROMPT IN-HOME SERVICE 715 PANDORA AVE. 386-2401

SAVE YOUR DRAPES— Those shabby drapes can be brought back to life by the COIT experts. The best cleaning service available and that's guaranteed. Phone 386-6701 for free estimate. No obligation.

Dressmaking

ANN'S DRESSMAKING, SPECIAlizing in alterations. 9-12 only please, 592-3323.

Drywall

DRYWALL RENOVATIONS, AND additions, 16 years experience 383-6862.

B. AND D. DRYWALL No job too big or small. For free estimates phone 479-7229, 479-6635.

Electrical Contractors

OLDER HOMES REWIRED — NO down payment. We finance through B.C. Hydro Plan. CODY'S ELECTRIC— 385-7666

Excavating

EXCAVATING, LAND CLEARing, road building, demolition, sand and gravel, equipment rentals. 24-hour service. Radio controlled. O.K. Trucking Co. Ltd. Dispatcher, 2720 Tuner, 382-6136 Bus. Office, 2840 Nanaimo, 386-3414

PEDERSEN EXCAVATING — backhoe work, septic tank and sewer installation. Contractor hourly. Free estimates, 479-5963.

BAYD'S BOBCAT SERVICE, EXcavation loading, levelling, etc. Contract or hourly. 478-4047.

ROBERTSON'S EXCAVATING 450 Case, landclearing, bull-dozing and backhoe. 595-8530.

ROBERTSON'S EXCAVATING 450 Case, landclearing, bull-dozing and backhoe. 595-8530.

Fencing

CEDAR FENCES, SCREENS, gates, repaired-replaced. Phone 477-9493.

FENCES BUILT OR REPAIRED, any style, reasonable rates, 382-2732, 478-1050.

REPAIR OR REPLACE REASONable rates. 384-4743.

Flooring and Sanding

M & M FLOOR Hardwood, Carpets and Linos COMPLETE FLOORING CENTRE 532 William St. 384-0343 NIGHTS: 386-3078 or 383-2581.

Gardening

ED'S TRACTOR SERVICE Rotovating, levelling, brush cutting. 479-2204.

TUDOR LAWN CARE Yearly, monthly, hourly 592-7575 386-2602

TREES PRUNED AND LIMBED, hedges and shrubs trimmed. 383-8363.

OLD ROCK WALLS REPAIRED, also brand new ones installed. Fireplaces, low estimates, 477-3775.

FRANK'S GENERAL GARDENing and pruning. 477-6661.

Gutter Cleaning and Repair

WOOD GUTTERS REJUVENATED Relined, cleaned or replaced, all work guaranteed. 652-5541.

GUTTER RENOVATION Our cleaning, waterproofing, and preservative treatment will prepare your gutters for the fall and winter season. Very reasonable, all work guaranteed. 477-4908.

36 BUSINESS SERVICES and DIRECTORY

Gutter Cleaning and Repair

Aluminum Gutters 5" CONTINUOUS in baked enamel B.C. ALUMINUM 479-3232

EAVES CLEANED REPAIRED or renewed, reasonable rates, 384-4743.

Handymen

WILL DO HOUSE PAINTING, carpentry, fencing, small electrical jobs, concreting and interior decorating. Call Harry, 479-3575, anytime.

ANY REPAIRS AROUND YOUR home reasonable rates. 384-4743.

STAN'S HOME REPAIRS, QUICK, clean, efficient. Phone 477-9493.

Hauling

2 MEN WITH TRUCK FOR light hauling and clean-ups. 652-2862.

CLEAN-UP AND HAULING, 2-yard dump. Victoria area, 479-6992.

2 MEN WITH TRUCK FOR light hauling and clean-ups. 652-2862.

QUICK SERVICE CLEAN UP basement, yards, garbage. Harvey, 479-778, 384-8621.

Home Improvements

FEATURE KITCHEN CENTRE 2610 Douglas 385-4921 QUALITY WITH ECONOMY!

RENOVATIONS AND REMOdelling, free estimates including design assistance. 598-4385.

GUTTERS CLEANED AND REpaired, free estimates. 598-6233.

Insulation

PACIFIC COAST INSULATION and Roofing Co., Ltd. 388-6941.

Landscaping

BARKER LANDSCAPING LTD. —since 1940— Lawn specialists. Expert and considerate garden layout and shrub placement — sketches — ideas. Our expert stonemasons can build you anything in rock or slate — walls, patios, pools or pillars — etc. For a free competitive estimate, call 595 8323. Terms.

GARDEN CITY LANDSCAPING FREE ESTIMATES Rock walls, lawns, tree service, complete landscaping. All work guaranteed. Competitive prices, quality workmanship. No long waits. 595-2622 anytime.

BAYD CONTRACTING SERVICES —Free Landscaping Estimates— —Bob Cat Rental— —Hauling, Clean-up, etc.— —All Work Guaranteed— —478-4047—

HARVEY'S LANDSCAPING AND Garden Service. Lawn specialist, design, lawn care, contract maintenance, commercial, residential. Fong 479-7078, 384-8621.

BEAUTIFUL GARDEN, FOR ALL types of landscaping, and maintenance, pruning, trimming, or new lawns. Call 384-9972.

SAANICH LANDSCAPING Complete landscaping and rock walls, lowest price. 479-6490.

Masonry

TONY'S STONEWORK AND MAsonry, reasonable rates, call anytime, 386-6628.

RURAL STONE WORK, RETAINing walls. steps, etc. 642-5587.

Moving

EAGLE MOVERS 383-0621 Appliances Delivery Specialists Contracts General (Res.) 478-7087

BISSONS MOVING AND STORage Ltd. Household, apartment and office moving. 384-6442.

CALL MIKE'S FOR MOVING. CLEANUPS, HAULING. Good rates. 383-5579.

Painters and Decorators

VICTORIA PAINTING AND SUNdeck coating, 24 hour service. 479-7323, 385-4646

ISLAND DECORATORS Painters Paperhangers Spray Painters Plaster Repairs Convenient Time Payments 383-9059 Eves. 382-1479

CLARK AND PATTISON PAINTING CONTRACTORS LTD. Brush or spray. Paperhangers. Texture and vinyl work. Will do all or part of any job. Paint store, BAPCO, GENERAL and PRATT AND LAMBERT paints, and rentals of all painters' equipment. Terms if desired. Phone 384 0443, 760 Bay St.

STREAMLINE PAINTING AND DECORATING 385-4994 CALL DON FOR FREE ESTIMATE

BROTHERS PAINTING AND DECORATING Free appraisals, cost consultant. All types of painting. All types of repairs. Commercial, farm, residential. Lowest rates. Terms. Work guaranteed. 383-8112.

DOWSON PAINTING CONTRACTORS 385-6042 Residential, commercial, free appraisals, color consultant, low rates, work guaranteed.

B.M.B. PAINTING AND ROOFing Contractors. Residential and commercial. Free estimates, reasonable rates. 479-4547.

PAINTING AND DECORATING reasonable rates. Satisfaction guaranteed. Terms. 595-4905, 479-2473.

VINAY PAINTING AND DEcorating, residence and commercial, free estimates. After 6 p.m. 598-2796.

COMMERCIAL RESIDENTIAL painting, Nielsen's Painting, 598-2638.

PAINTING AND DECORATING. Reasonable rates. 383-4880, 386-2562.

KEN'S PAINTING 478-1276 days, 382-7572 evenings.

Plasterers

PLASTERING, STUCCOING, TEXturing old and new ceilings, repairs. Fred Blanchard and Sons, 656-4211.

STUCCOING, PLASTERING, ALterations, reasonable. 479-4779.

36 BUSINESS SERVICES and DIRECTORY

Plasterers

COLEMAN PLASTERING LTD Quality and fair prices. Lathing, plastering, stucco. 598-3433.

Plumbing and Heating

Low Cost Plumbing Why Pay More Renovations our specialty Emergency calls our trade Any Hour 478-1610

Roofing and Siding

PARKER JOHNSTON LTD. 1855 BLANSHARD, 382 9181 "Roofing Victoria Since 1935"

REPAIR OR REPLACE, REAsonable rates, 384-4743.

Sewers

ROYAL OAK PUMPER SERVICE. 24-hour septic tank service. Reasonable rates. 477-6414, 595-0575.

Tailors

OAK BAY TAILORS Tailoring, alterations ladies and men Quality leather alterations. 1826 Oak Bay Ave. 598-4131

BRITISH CUSTOM TAILORS 1311 Blanshard 383-2632

Tree Service

CEDARDALE TREE SERVICE LTD. Large shade and ornamental trees scientifically pruned and sprayed. TREE REMOVALS. Stump chipper. (Rep.) Charles Cowie 385-9931

MOUNT VIEW TREE SERVICE Everything in trees. Big or small, we do them all. 479 3873.

Upholstery

GRUBBY FURNITURE? Why put up with your couch and chairs looking so grimy? Coit can bring them back to life with their world famous upholstery cleaning. Call Coit, 386-6701, for free estimate — no obligation.

RAGGED BOAT TOPS BOAT OR car seats? Call Atwood Enterprises. 479-3412.

38 TRAVEL

REDWING TRAVEL "THE HAPPY HOLIDAY PEOPLE" All of us at Redwing from the office staff to the super fully trained escorts on our tours — CARE — yes, we care about YOUR HOLIDAY — come and see the people who care the most. REDWING TRAVEL 545-645 Fort St. 383-5311 382-5194

BUS TRIP TO RENO WITH SIDE trips to Lake Tahoe, etc. Lots of extras including surprize night. Leaving on B.C. Hydro bus Sept. 13 returning Sept. 19. 8 seats available. For information phone 478-6179.

"THE BEST IN BUS TOURS" Please call for further information. CAPITAL TOURS 384-1432 VICTORIA

WANTED: PERSON TO SHARE hired car expenses in England between Nov. 10 and Dec. 12, 1975, or portion thereof. 477-5834.

SRI CHINMOY CENTRE. FOR those seeking God realization through meditation. 592-6211. Free.

39 PERSONALS

VERSATILE MANAGEMENT couple desire position. Experienced in management of mobile home park, convenience store and campground, many other capabilities. Will consider leasing, managing or possible buying small establishment. P.O. Box 233, Golden, B.C.

LESSONS IN MODERN SQUARE dancing, beginning Oct. 1. Singles and couples welcome. Phone 385-2348 after 5.

YOUNG MAN, 27, WISHES TO meet girls, 20-28 for outings, etc. Object companionship. Victoria Press Box 432.

WANTED: SENSITIVE, UNDERstanding, independent man by affectionate, sincere lady. 30-35. Write to Victoria Press Box 443.

WHO CARES IF YOU ARE PREGnant? Birthright does. Phone 384-1431.

AL, BUTTONS: WE NEED YOU home. Urgent. Charlane, "Lar," VA1.

40 BUSINESS PERSONALS

DIVORCE You Don't Have To Be Separated 3 years to Get Divorced!
1. No money down — mos. pmnts.
2. Includes lawyer's fees.
3. Your divorce can begin now.
For information and FREE COPY of Canada Divorce Act Call LUXFORD CREDIT CORP. Victoria Office 210-620 View St. 383-6724 Vancouver Office, 687-2835

ATTRACTIVE, INTELLIGENT, versatile woman who enjoys quiet home and social life, sports, fulfilling companionship, wishes to become acquainted with attractive, kind, secure, professional gentleman 40-48 who perhaps is not presently unencumbered but would like to be. Absolute discretion and strictest confidence assured. Permanent relationship desirable. Victoria Press Box No. 439.

GIRLS' GYMNASTICS Open House Saturday, September 6, 1975, 1 p.m. 'til 3 p.m., 715 Johnson St. Come and see our gymnastics workshop and register your girl at the same time. Call Marta, 477-5981.

FASTER THAN A SPEEDING pullet more powerful than a loco Voter, able to leap over tall buildings blocks with a single bound. Look! Out in the yard — It's absurd! It's so plain! Yes, It's Skaalrud, coming to fix our washer. Dave Skaalrud, 385-2232, also dryers and ranges.

"SWINGING TIMES" — CANAda's Official Swingers Publication. 44 Action-packed pages of frank personal contacts! Gals! Guys! Couples! Wanting to contact you! Price $3. Write: ROUTLEY PUBLISHING, Dept. 124, Box 37, White Rock, B.C. V4B 4Z7.

DANCE ART'S CO-OP, COMPREhensive lessons in Contemporary Modern ballet, jazz and jazz ballet, Afrocuban, Repetory class. Beginners, adult to semi-professional levels. For registration and information call 385-5229.

40 BUSINESS PERSONALS

BROCHURES AND SALES AIDS designed and written, product releases prepared, logos and letterheads created, industrial and commercial photography. Cordova Bay Crafts. 658-1148.

ESCORT SERVICES OF VICtoria. Female and male escorts and hostesses choosen on integrity, intelligence and personal appearance, 385-3500.

ALCOHOLICS ANONYMOUS Drinking problem? Want to quit? Phone 383-0415; P.P. Box 1. Central Office, 1005 View St. Phone 383-7744, 9:30 to 5.

JUNK CARS HAULED, FROM residential property, $7. Capital Regional Board. Project SAM. 478-7811.

URGENTLY NEED RIDE FROM Victoria to Sidney, 1 a.m. Monday-Friday and — or Saturday, 656-2624, leave message.

VICTORIA HYPNOSIS CENTRE. 101-645 Fort St. 388-9722.

SCRAP CARS HAULED 478-9571

42 EDUCATION

Private or Small Group Instruction Elementary School Children Professional teacher with 15 years of teaching experience will provide that extra help in your home or his. All subject areas. Phone 595-1375 after 5 p.m.

HAPPY TIME PRE-SCHOOL. ST. Peters Rd. off Quadra and Reynolds (Lake Hill District). Have limited openings for Sept. registration. For 3-year-olds Tuesday and Thursday mornings and only a few 4-year-olds Mondays, Wednesdays and Friday mornings. Phone 384-3047 or 479-5393.

AVRIL JOHNS SCHOOL OF BALLET Recommencing Sept. 8, classes in Cadboro Bay, View Royal, Cedar Hill and Carey Road. Children, teens, young men and women, beginners to advanced. For information and registration call 598-8179, weekdays 9 a.m. - 11 a.m. or 8 p.m. - 9 p.m.

ALTERNATIVE! A CHRISTIAN Day School prepares children for Christian living. Grades 1-7. Inquiries: The Principal, Saanich Christian School. 661 Agnes Street, 479-1555, Res. 384-7404.

TUTORING PROFESSIONAL help by experienced teacher, French, Math, new and old methods, 598-2331.

A FEW OPENINGS LEFT FOR Sept. Forest Glen kindergarten and playschool. 5370 Lochside Dr. 658-8673.

SAXE POINT DAY CARE, 477 Joffre, Esquimalt, 385-0660. Several openings for September 7:30-5:30. Qualified teachers.

FALL DECOUPAGE CLASSES starting Sept. 18. Craft Corner 385-6021 or 382-4546.

FALL POTTERY CLASSES begin soon. Davie Street Pottery. Call for information, 598-3903.

ART CLASSES YOUNG AND older, oils, pastels, acrylics, landscapes, portraits. 383-2101.

TUDORING BY EXPERIENCED teacher, math and psychics. 595-3762.

GORGE AREA — QUALIFIED pre-school teacher with car, 386-0105.

43 DANCING

HIGHLAND DANCING LESSONS given by qualified teacher for beginners and advanced students age 3 years and over. Call Miss McDougall at 479-7744 after 6 p.m.

JANICE TOOBY DANCE STUDIO. Tap, beginners ballet. Royal Oak Hall beginning Sept. 9. 658-5491.

60 FUEL

FINEST ALDER WOOD, DELIVered — Split — Piled. Free quantity kindling. Cheques accepted. Free removal unwanted items. 658-5832.

WEST COAST FIREWOOD Wanted. Advance and immediate orders for alder firewood, split and delivered. Cedar kindlings and sacking also provided. 479-5295.

SPLIT ALDER, $45 A CORD. Split Fir, $35 a cord. Delivered in Victoria. 479-2932.

SEASONED, MIXED FIREWOOD, $20 per load. Delivered. 642-5397.

WANTED: LARGE STAND OF alder for firewood, phone 388-9249.

63 TIMBER

WANTED TIMBER FELLED, BUCKED or STANDING Fir, Cedar or Hemlock TOP PRICES PAID Ideal Sawmill Ltd. 385-0441

WANTED: TIMBER STANDING or felled. Top prices paid. 388-5704.

WANTED: CEDAR BLOCKS OR logs for shakes, 477-4674.

65 BUILDING SUPPLIES

CAPITAL IRON & METALS LTD.
—Small angle bars, Channel
—Reinforcing Rods
—Steel and Pipe
—Aluminum Stock
—Anchor Chain
IN THE "YARD" AT CAPITAL IRON AND METALS LTD. 1832 STORE ST. VICTORIA, B.C. 385-9703

MOORE WHITTINGTON LUMBER LTD. MW 2614 BRIDGE ST. 386-1331 DOORS Victoria's door headquarters. All types — entrance, pre hung, pocket door frames. Some seconds and inventory clearance items at low prices. Victoria's only complete: SASH, DOOR and MILLWORK MANUFACTURING PLANT.

CEDAR All dimensions. Hidden Valley Sawmill. Open weekends. 743-2830.

SLIDING GLASS DOOR, ALUMInum storm door, near new. 652-2507.

65 BUILDING SUPPLIES

Cubbon on Cook

AUGUST CLEAN-UP SALE

1x4 Cedar Fencing Shorts .06 LF
½x6 Basketweave 10 ft. .10 LF
1x6 RGH Cedar Shorts .10 LF
1x6 Sable Cedar Shorts .28 LF
1x6 Clear Cedar Suana Shorts .36 LF
4x4 RGH Cedar Fence Posts .30 LF
1x6 Ranch Panel Shorts .12 LF
Teak Bookmatch Panels 12.99 ea.
Rustic Cherry Panels 5 only 7.99 ea.
Embossed Harvest Panels 5.99 ea.
4x8¾ Sanded Degrade 12.99 ea.
4x4 White ceiling panels 2.79 ea.
Prehung doors from 19.89 ea.
Reject Bi-Fold panels 3.39 ea.
Fence Stain — Gallon 4.79 ea.
Moulding Shorts .04 LF
Gyproc — 4x8x⅜ 2.69 ea.
Arborite — 11 Colours from 12.99 ea.
Door Plant — Ons Discount at 50% off
Windsor Rosewood Panel 5.99
80 lb. Cement 2.39
Oregon Trail Charcoal panels 9.99
Aluminum Storm doors stock 54.99
1x6 Spruce Shelving .22 LF
26x76 GRN Fibreglass Panels 4.79 ea.

WE CUT GLASS
1720 Cook CHARGEX 384-8181
Your Plans are Possible with Our Prices

IMPERIAL BUILDING MATERIALS LTD. The Builders Supply House

KITCHEN CABINETS by CITATION and MERIT SPECIAL CONTRACTOR DISCOUNTS in Effect now!

Call for a FREE Estimate with absolutely no obligation.

CITATION VANITIES 24", 30" and 36" at SPECIAL LOW PRICES

Master Charge — Chargex 2955 DOUGLAS ST. 386-1401

Member of Victoria HUDAC Formerly Victoria Home Builders

STEWART & HUDSON BUILDING SUPPLY CENTRE

CORRUGATED P.V.C. ROOFING Yellow, green, clear and white 6'—$2.39, 8'—$2.99, 10'—$3.99, 12'—$4.79
GREEN VINPL COATED CHAIN LINK FENCING 36"—$29.88, 42"—$34.88, 48"—$39.88 $39.88. All 50' rolls.
PREFINISHED COTTAGE MAHOGANY PANELLING $3.99 per 4'x8' sheet
CEDAR COMPOST BOX Pre-cut and ready to assemble. Approx. size 48"x72"x36" $13.88
CONCRETE BLOCK INCINERATOR No mortar needed — just place in position $14.88
CEDAR PICNIC TABLES Pre-cut and ready to assemble 72"x29". $22.95
BUDGET PLANS—CHARGEX Open Mon.-Sat. 7:30-5:30 400 Gorge Rd. E. 386-3211 STEWART & HUDSON LTD.

HOME BUILDING SUPPLIES

SPECIAL QUANTITY DISCOUNTS ON VOLUME ORDERS

Lumber Plywood Gyroc Insulation Nail's Timber's Door's Stucco Wire Decking

GYROC SPECIAL 4x8-⅜ $ 2.62

PLYWOOD SPECIAL
4x8-⅜ Good 1 side $ 9.25
4x8-¾ Sanded "D" $10.95
4x8-⅜ Sanded "D" $ 7.85
4x8-¼ Sanded "D" $ 6.25

Stucco Wire 16-16 per roll $26.95
2¼ and 3¼ CW nails $15.95

DELIVERIES made ANYWHERE on VANCOUVER ISLAND. Before you buy COMPARE OUR PRICES. For QUALITY, SERVICE and GUARANTEED SAVINGS, phone

HOME LUMBER and BUILDING SUPPLY 470 ARDERSIER RD. 386-3374 — 385-8711

Lumberworld

OLYMPIC STAIN — before you paint consider staining — transparent or solid colours — 66 colours to choose from — Buy 4 gallons before September 8 and Lumberworld will give you one FREE.

ASPENITE 4 x 8 7-16" panels — for exterior sheathing, interior walls, fences, carports, floors. Central Mortgage and Housing approved. Great Value sheet $5.95

ZONOLITE Loose-fill Insulation — save on fuel this winter by insulating the attic or adding to the insulation already there. Save on fuel bills. Per bag $2.45

Lumberworld 3955 Quadra St. 479-7151 Open Six days a week 7:30 to 5:30

SAANICH LUMBER YARDS
3041 Douglas St. 385-2486
Night Phone 479-1423
Materials for 12'x20' garage (roof extra) $290.00
Sabot kit (sailing) $ 47.00
8'x10' Greenhouse $205.00
Pram Dinghy kit $ 37.00
Work Bench materials $ 10.00
Compost Box, 4'x6' $ 10.00
Garden Sheds, 6'x7'6" $141.00

CEDAR SHAKES AND SHINGLES Buy direct from mill. Certified. Delivered. Phone mill 647-5425 anytime or 592-2100 between 5 and 7.

11 SHEETS OF ⅜ TEAK PLYwood. Phone 479-8027.

70 MUSICAL INSTRUMENTS

WANTED TO RENT, BORROW or buy older cottage-style piano, in good condition, good care will be given. Phone 652-5702 evenings.

KARN UPRIGHT PIANO, EXcellent condition, $700. Guthrie, Gillespie Road, 642-5932.

VIOLA, GEORG ADAM VOIT, made 1800, $2,500 with case. 477-2517.

SOUND SOURCE LESSON STUDIOS, REPAIRS 723 JOHNSON 386-7704

BABY GRAND Ivors and Pond, princess grand, as new, private. 382-2222.

BOY'S BIKE 21" FRAME 26" tides three speed, drop bars good condition $35, 385 6225.

1968 FENDER TELECASTER with Bigsby Tremelo. 2-month-old Morley Power Way-Fuzz. 592-6034.

BOOSEY AND HAWKES, TRUMpet, excellent for school band, $60. 477-5857.

KING LIBERTY TRUMPET, Good condition, $175. New $350. Phone 592-4471.

PIANO DESPERATELY WANTED by young school girl, reasonable please. 658-5832.

70 MUSICAL INSTRUMENTS

YAMAHA
MUSIC CENTRES

IT'S HERE NOW
TOTAL PRICE $849

Loaded with Features
—2 Keyboards
—13 pedals
—Automatic Rhythm

PURCHASE INCLUDES:
—Introductory organ course
—Bench
—Delivery
—2 Year Warranty
—Free Headphones
—Music and Manuals

Too Good to be True?
Become a Believer!
See the Yamaha B2R Organ Today
No Down Payment
Terms as low as $32 per month.

THE BAY 384-9131
MAYFAIR 386-6339
DUNCAN 746-6821
NANAIMO 758-1151

James Piano and Organ Ltd.

HAMMOND

BACK TO LESSON SPECIALS
THOMAS — A-1 — great starter, only $549

HAMMOND — VS — 300 c-w auto. rhythm, 2 keyboards, 13 pedals. Only $1095
JUST RECEIVED SHIPMENT OF BRAND NEW
:SOUNDERS:
See our all new 9500 series priced to suit any budget.

REGISTER NOW FOR INSTRUCTION AT ALL LEVELS.

Shop with us for convenience and comfort at
HAMMOND ORGAN
STUDIOS AT
3400 DOUGLAS ST.
and
Harewood Plaza, Nanaimo
388-9177

School Band Rentals

ATTENTION
TEACHERS AND STUDENTS
Whether you're looking for brass, wind or percussion instruments, Pamus will give you the best deals in town.

Up to 40% discount on cash purchases.

RENTAL
PURCHASE OPTION
Inquire on how your rental credit applies to the purchase of the instrument plus a 30% discount on the balance.

PAMUS
MUSICAL INSTRUMENTS
"Where Good Music Begins"
1108 Blanshard St. 386-8475

BACK TO SCHOOL BARGAINS
NEW, TOP QUALITY, student instruments at special savings.
DEFORD No. 1 flutes $141.25
EVETTE No. B10 clarinets $148.50
KING 605 Trombones $180.90
CONN 50 M alto saxs $340.00
The above reflect current CASH SCHOOL BAND PRICES.

TRADE-INS, CHARGEX and TERMS AVAILABLE AT SLIGHTLY HIGHER PRICES. Many other instruments both new and reconditioned at similar savings.

PAMUS
MUSICAL INSTRUMENTS LTD.
1108 Blanshard St. 386-8475

R. S. WILLIAMS OLDER CONcert grand piano, $700 or best offer. 382-3225.

TWO 15" ELECTROVOICE speakers in Deyong cabinet, $250 or best offer. 386-0023.

B FLAT WOODEN CLARINET, excellent condition, with case. 477-0482.

VERY FINE VIOLIN APPROXImately 100 years old, good tone, excellent shape, 592-4851 after 6.

MASON RICH PIANO AND bench, 4½' high, original finish, $700. 478-2508.

G.E.M. DOUBLE KEYBOARD portable organ. Leslie speakers, 60 watts amplifier, $650., 477-6689.

RIVIERA GUITAR AMPLIFIER, $90. 592-4819.

CLARINET AND ALTO SAX 598-1826.

TROMBONE OLDS RECORDING, $200 firm. 598-1592 after 5:30.

BEGINNERS DRUMS SET, $65 or best offer. 598-4198 after 5.

AN OLDS TRUMPET 598-1826.

70 MUSICAL INSTRUMENTS

BALDWIN
"KNOWN FOR TONE"

PIANOS — FROM $1625
ORGANS FROM $995
(10 FREE LESSONS)
UNLIMITED PROFESSIONAL INSTRUCTION GUARANTEED WITH YOUR PURCHASE

Bernie 'Porter Music
725 CALEDONIA
382-9542
DRIVE-IN PARK FREE

HALL FAIRFIELD MUSIC
728 Fort 385-3307

RENTALS
Sales
REPAIRS
Lessons
Open Till 9 p.m. Fridays

EATON'S
Specialists in
HAMMOND ORGANS
for over 20 years

New models from $599.00 to $10,955.00

4 Teachers Available

Use your Eaton Account

Main Floor Eaton's
Home Furnishings Building

KIMBALL
The most comprehensive and up-to-date lines of Electronic Organs.
Paragon Music Ltd.
Kimball-Gulbransen Organs
HILLSIDE MALL 595-1775

MEET LARRY BAGULEY, TORONTO ORGANIST IN OUR STORE NEXT MONDAY, SEPTEMBER 8. 10 A.M.-12 NOON, 2 P.M.-4 P.M.
REGINALD STONE ORGAN STUDIO
1517 QUADRA 383-0239

RANDALL 100-WATT BASS HEAD, $395. Strat and Les Paul guitars. Good stock of amplifiers and acoustic guitars.
SOFT SOUNDS
2031 Oak Bay Ave. 598-1524

COLLECTORS ITEM, LESAGE Player Piano, (1920), completely rebuilt and refinished. Light brown mahogany, electric or foot power. $2,000, delivery included. Call 382-3516 (Victoria), or 758-9944 (Nanaimo).

RENT TO OWN
Pianos and Organs
GLEESON MUSIC
707 FORT 388-9632

House of Keyboards
FEATURES
a new Lesage piano and bench attractively priced at $1295.
777 FORT ST. 388-5222

USED HAMMOND M-3 ORGAN and bench — nice for home or church — one only — $1295.
SCOTT PIANO AND ORGAN
612 FORT 386-2434

KAWAI GRAND PIANO, BEAUTIful tone, art walnut finish. 383-0640 after 6 p.m.

GUILD BLUESBIRD. SACRIFICE, $300. 477-2486.

PIANO TUNING AND REPAIRS. D. MacKay, 386-0023, after 5.

PIANO TUNER
$15. Repairs Stan Ferreira 477-4226

"INSTA" ELECTRIC PIANO, $435. 592-6143.

ALTO AND TENOR SAXOPHONE. Good quality for price. 598-4013.

PIANO TUNER — CRAFTSMAN. Norman Duckworth. 595-5251.

OLDS SINGLE F HORN, $330 OR best offer after 6:00. 382-2935.

B FLAT CLARINET, $80. 595-7798

PIANO FOR SALE 479-8962

71 MUSIC TEACHERS

ROYAL OAK STUDIO OF MUSIC Piano, theory, beginners to advanced. Also offering classes in kindergarten piano. Mrs. W. Maggiora, A.R.C.T., R.M.T., 479-5090.

GUITAR LESSONS
Classic folk, or Rock, quality guitars rented to students $5 per month phone Tempo Trend Studios 384-2111.

EXPERIENCED PIANO TEACHer with ARCT degree. Colwood-View Royal-Gorge areas. To arrange lessons please call 385-4168, 479-2739.

CADBORO BAY MUSIC STUDIO MRS. C. RUMMEL, A.R.C.T., A.T.C.L., R.M.T. Piano lessons beginners to diploma level. Specializing in theory all grades. 477-3650.

CARLA H. LEVINSON, M. A., A.R.C.T., R.M.T., teacher of singing is now accepting students for 1975-76 season, 598-1727.

PIANO TEACHER TAKING NEW students. 595-6864.

THE ACES® ON BRIDGE
by IRA G. CORN JR.
TEAM CAPTAIN

In the Bermuda Regional held in Southampton, the winners of the Men's Pairs were David Buskirk, Bloomfield Hills, Mich., and Paul Van Roekel, Drayton Plains, Mich.

How does a declarer convert two sure losers into one? Houdini might have used a top hat and rabbits but today's declarer found another way. And since he made his slam contract, the feat of magic provided a special thrill.

South used the Gerber convention to check on aces and when North showed all three, South took his chances with the heart slam.

The club jack was won in dummy and all looked well. Dummy had six top tricks and, coupled with six trump tricks, it looked like the play would be a cakewalk.

A trump was led to declarer's ace and when West discarded, declarer's jaw sagged down to his stomach. How was he to avoid the loss of a club and a trump?

The only possibility was in taking enough tricks with his small trumps so that when East scored his natural trump trick, he would win the same trick that West was winning with his high club. Here's how declarer turned the trick.

After winning the trump ace, declarer cashed two high spades and ruffed a spade. A club was won in dummy and dummy's last spade was ruffed. The trump king was cashed and a trump led to dummy's queen. This left declarer with only one small trump and he put this to good use. Dummy's two high diamonds were cashed and when East followed suit, it was all over. Dummy's last diamond was ruffed and both defenders took the last trick. West with his high club and East with his high trump.

A great trick if you can swing it.

NORTH 9/5-A
♠ A K 8 3
♥ Q 8 4
♦ A K 3
♣ A K 6

WEST
♠ J 10 5
♥ ---
♦ Q 8 7 5 4
♣ J 10 8 4 2

EAST
♠ Q 9 6 4
♥ J 10 9 5
♦ J 10 9
♣ Q 7

SOUTH
♠ 7 2
♥ A K 7 6 3 2
♦ 6 2
♣ 9 5 3

Vulnerable: North-South; Dealer: North; The bidding:

North	East	South	West
2 NT	Pass	4♣	Pass
4 NT	Pass	6♥	All Pass.

Opening lead: Jack of clubs.

Bid With Corn

South holds: 9/5-B
♠ 7 2
♥ A K 7 6 3 2
♦ 6 2
♣ 9 5 3

North	South
1♦	1♥
2♣	?

Answer: Two hearts. Not enough high cards for stronger action so the rebid of the six card suit is it.

Copyright 1975
United Feature Syndicate, Inc

71 MUSIC TEACHERS

ENROLL NOW
FOR BEST CHOICE OF APPOINTMENT TIMES
Bernie Porter Music
TEACHING VICTORIANS CONTINUOUSLY ON THE INSTRUMENT OF THEIR CHOICE
FOR 24 Years.
382-9542

Gregg Bowman Drum Studio
Private Instruction Using The Most Modern Techniques, Specialist In Rock, Cross-Over Sticking And Speed Development.
No. 1-2440 Foul Bay Rd. Ph. 595-0403 6 to 8 p.m.

VANCOUVER ISLAND'S FIRST music lab for organ. Enroll now for this exciting new method of teaching. Learn to play beyond your wildest expectations. Only at Scott Piano and Organ. Call Mike McCartney or come in now for the September happening.
SCOTT PIANO AND ORGAN
612 FORT 386-2434

ACCORDION LESSONS
All levels preparations for local music festival or international competition. Quality accordions rented to beginners $6 a month. Phone any time Tempo Trend Studios 420 Burnside East. Member of Northwest Accordion Teachers Association. 384-2111.

THIRD YEAR MUSIC STUDENT at UVic has openings for clarinet students. Esquimalt-View Royal area, 386-8661.

MUSIC TEACHER IN GORDON Head area, phone Jim Anderson, 477-6439.

B.C. REGISTERED MUSIC teacher has vacancies. Piano, Burnside-Admirals area. 479-6928.

PIANO, ORGAN, DRUMS AND flute lessons. 384-2111.

PIANO LESSONS, MY HOME, beginners to grade 5. 477-1545.

GUITAR LESSONS, CLASSICAL and folk. Call 592-4253

77 MOTORCYCLES

SALE - SALE - SALE
ON
USED
TRAIL BIKES

74 BULTACO 250 cc T. Was $1095 NOW $995
74 BULTACO 250 cc Alpina Was $1095 NOW $949
74 BULTACO 250 cc Matador Was $1065 NOW $899
73 SUZUKI 250 cc Enduro Was $750 NOW $649
74 YAMAHA 125 cc Y.Z. Was $849 NOW $749
74 YAMAHA 125 cc M.X. Was $795 NOW $699
73 GREEVES 175 cc Pathfinder Was $675 NOW $579
74 YAMAHA 100 cc M.X. Was $695 NOW $599
74 HONDA 125 cc C.R. Was $795 NOW $699
73 WASSEL 125 cc Trials Was $675 NOW $579
73 YAMAHA 125 cc M.X. Was $595 NOW $499
73 YAMAHA 80 cc Min. Was $349 NOW $299

MULLINS MARINE SALES LTD.
382-1928 382-4515
925 Yates St.
D.L. 10286

YAMAHA OF SURREY
"Largest Variety"
1975 TX 650s
1975 MX400
1975 TY250
1975 YZ125

USED BIKES
1975 YZ360 $1,249
1975 DT100 $699
1972 R5—350 $525
10825-148 St. 588-5656
D260

HONDA CAN-AM
Save now on New and Used Machines from 50 cc to 1000 cc.

COLWOOD HONDA
Div. Mullins Marine
2781 Millstream 478-8831
Left off hwy. at Western Speedway
Dealer Licence Number D-114

SACRIFICE
Chopper Honda 750, completely rebuilt motor, plus over $1500 worth of factory chopper parts. Valued at $3200. Will sell for $2400 or best offer this week. 385-6415.

POWERTOWN M.C.
Tuning and service to all makes.
WORK GUARANTEED
384-1249
614 Grenville

FREDERICK
MOTORCYCLE SALES
SUZUKI — BMW
Repairs — Service To All Makes
616 Queens D.L. 3682 383-0123

THIS WEEK'S SPECIAL
INDIAN M5A mini
Reg. $479 NOW $439
KEN PRASING EQUIPMENT
478-9313 800 Goldstream
MCD 1

POWERFUL 1967 HARLEY 88 CU. in. For immediate sale. No reasonable offer refused. Only 2,000 miles on new motor. Must be seen, 91 Lurline.

MUST SELL 1971 BSA 750, stock, 7100 original miles, helmet and extras. $1125. Offers. Or trade for pickup worth same. Call 478-7355.

1968 HONDA CB 350. NEW PIStons, cam and rockers, bored and planed head, valves ground, new battery. $575 or best offer. 386-9315.

1972 HONDA 350. EXCELLENT condition (only 4,000 miles). Complete with padded sissy bar and 2 new Shoei helmets. $800 firm. 477-9338.

1970 HONDA 350 CC, LOW MILEage, new chain, mufflers and battery. $700 or best offer. Phone 384-5120 after 5 p.m.

MONTESA—BULTACO
VICTORIA MOTORCYCLE SALES
592 Ledsham Rd. 478-11[illegible]
DL 4139

CHOPPED 305 HONDA, PERfect shape, excellent running condition. Must be seen to be appreciated, $850 or offers. 598-7747.

175 CC 73 STREET HONDA, EXcellent condition, with gloves and helmet, $850. 656-5432 between 8 a.m. - 3 p.m.

64 SPORTSTER, MOULDED frame, 8" extension, Joe Hunt mag, top end rebuilt, much chrome, $1800. 334-4280.

BRAND NEW WINDSHIELD, 2 fibreglass saddle bags, one seat. 2 helmets and gloves, offers. 477-3910.

175 CC, 1973 STREET HONDA. 1100 miles. Purchased new, May 1'75. Carrier, two helmets, three tire irons included. 383-7261.

TRIUMPH BONNEVILLE 650, 3,600 miles. Carefully maintained, as new. John 598-6363.

1971 BSA 650CC, GOOD CONDItion, new tires, $700 or best offer. Call Cathy 598-6193.

HARLEY DAVIDSON TRIKE. Must sell this week, $600 or nearest cash offer. 388-9288.

TRIALS, BOUGHT CAR MUST sell 73 Bultaco Sherpa T 350 sacrifice $700 after 8 p.m. 652-3219.

'72 750 KAWASAKI. PERFECT condition. Sacrifice for cash. $1000 firm. 477-1297.

'73 SUZUKI 500, WINDSHIELD, sissy bar, 4,600 miles, excellent condition. $800. 479-3219.

1972 HONDA CB 350, REBUILT engine, mechanically perfect, $600. 592-4577 anytime.

1971 HONDA CB 350, FINE CONdition, very clean, $500. 385-2710 or 385-0035.

BROOKLANDS MOTORCYCLES
Harley-Davidson — Honda
837 Fort D.L. 3814 383-5926

1942 HARLEY 45, FULLY chopped, first prize winner. 658-5826 after 5 o'clock.

1974 KAWASAKI 900, 3400 MILES hooker headers, absolutely mint, financing available $2,600. 592-1723.

72 YAMAHA, 650, GOOD SHAPE and runner. Dan after 5, 478-7543.

HONDA ST90, FOR SALE $400. See it at 560 Langholme Drive.

77 MOTORCYCLES

FOR SALE 1972 SUZUKI 125 Trail, good condition. $400. 642-3894.

1972 HONDA WITH YOSHIMURA racing 812cc engine. Detona cam. Very quick. Offers. 385-6602.

1970 HONDA D.O.H.C., WINDshield, and cissy bar. Excellent shape. $800. 479-5016.

1972 350 HONDA, FULLY REbuilt, excellent condition, 383-6465 after 5 p.m.

1973 YAMAHA 100 ENDURO equipped for street or trails, mileage 1,720. $375. 656-5486.

72 SUZUKI 400CC ENDURO, LIKE new. 5600 miles. Must sell. $750. 384-8494.

1974 YAMAHA 100CC ENDURO, good condition. Must sell. Offers. 479-4840.

MODIFIED 1973 HONDA 750. EXtremely fast and reliable. Offers to $1,800. Call 477-5946, 5-8:30 p.m.

HONDA ELSINORE, 125, NEW shocks and many trick parts. Asking $750. 477-4846.

1972 750 KAWASAKI, EXcellent condition, custom parts. Best offer. 477-8742.

1975 1000 HARLEY SPORTSTER, immaculate, 2700 miles, extras. 383-1267, 477-8276.

72 SUZUKI 250 RECENTLY REbuilt. Best reasonable offer. 478-7733.

ONLY 7,000 MILES
1972 Honda 175 in premium condition. Call 382-5000 after 6 p.m.

KAWASAKI 250 BUSH AND street bike. 1,800 miles. New condition. $1,100. 385-1639.

1968 BSA 650, MANY NEW parts. Runs well. $775. 388-5289.

1972 SUZUKI 90 TRAIL, $375. 385-9848.

750 NORTON COMMANDO. 479-4676.

'72 KAWASAKI, 350, EXCELLENT condition, $650, 479-4738 evenings.

1972 YAMAHA 360, 4,00 MILES, $700. 595-7474, after 6 p.m.

'72 350 YAMAHA R5. GOOD CONdition. $600 or best offer. 384-6339.

FOR SALE 1975 YAMAHA 250 Enduro. $1,000. 746-7001 Duncan.

YAMAHA 250 ENDURO 72, BEST offer. 478-4976.

HARLEY 45 SEMI CHOPPED, highest offer over $1500. 595-0918.

NEW YAMAHA 250 TRIALS. 652-1658.

1973 YAMAHA 750 2,200 MILES 652-3519.

1973. YAMAHA 360 ENDURO. Only 420 miles. $950. 478-7698.

WANTED: TWO USED 26 MM Mikuni Carburetors. 385-2965.

74 YAMAHA PX TX 500, 3,300 miles, offers, 478-5153.

78 BICYCLES

Russ Hay
On Government
2542 GOVERNMENT ST.
RALEIGH SALE
10 speeds $99.88
5 speeds men's only $ 9.88
3 speeds men's only $75.88

PEUGEOT 10-SPEED SALE
Sport $129.88
Trophee De France $144.88
Gent's Caravan $159.88
Ladies Caravelle $159.88

OPEN
Mon.-Sat. 8:30-5:30. Fri. 'til 9
Mastercharge Chargex

"BIKE - SALE"
CLEARANCE on all remaining stock of 3-5-10-speeds
At
MULLINS MARINE SALES LTD.
382-1928 382-4515
925 Yates St.

ROYAL OAK SPORTING GOODS
4450 West Saanich Rd.
479-4232
Back to school bikes, great selection of new and used bikes and accessories. 1-3-5-10 speeds. 90-day free servicing on new bikes. Complete repair servicing.

BACK TO SCHOOL BY PEDAL. Yamaha Moto-bike, won in contest. Unused. 479-2246.

GIRL'S STERLING MUSTANG coaster, excellent condition, $35., 479-7282.

TWO 14" BICYCLES. LIKE NEW, one boy's, one girl's, $40. 656-4945.

OLD HERCULES LADIES' 3-speed, $35. Phone 598-2539.

GIRLS MUSTANG BIKE EXcellent condition. 478-3548.

RALEIGH 10-SPETD BICYCLE. $69., 385-8198.

80 BOATS and MARINE

SAN JUAN
Fantastic racing and cruising boat, mint condition with 6-horse power Chrysler outboard, purchased new in June. Moving to Vancouver unable to secure moorage. Reasonable firm price, $13,400, phone 592-0035.

IMMACULATE HAIDA 26 MARK II, Flush deck, new '71, New 9.9 Johnson, spring '75. Seven sails, boom tent, sport yak, alcohol stove, custom cabinets, much more, fully equipped for racing or cruising. Must be seen to be appreciated. Asking $15,450. 598-3977.

25' FIBREGLASS UNIFLITE Express cruiser standup cabin and toilet full canvas top inboard 312 cu. in. Ford Interceptor V-8. Moorage paid to March 1976. $10,500. 658-8779.

16' SANGSTERCRAFT 50 HORSE power Merc electric start, fully camper top, sleeper seats, two tanks, Roadrunner tilt trailer. $2350. Three speed, electric 12 volt outboard motor, $50. 478-2369.

15' DEEP VEE FIBERGLASS boat, excellent condition. New canvas top, easy load trailer, 45 horse power electric start Chrysler. $2650 or best offer. 652-1779.

17' DOUBLE EAGLE. 7½' BEAM, 100 hp Merc and like-new 4 hp Merc. Tilt boom trailer. Full canvas, sleeper seats. Excellent condition. Comes fully equipped — ready to go. $3500., 477-8765.

24' GLASSCRAFT 8'9" BEAM. 240 h.p. inboard-outboard. Auxiliary motor, Danaiels RT, 3-way fridge, stove, many other extras, $10,900. 479-2710, 385-8955.

20 HORSEPOWER JOHNSON, electric start, immaculate condition, manual included. $450. Also 3 horsepower Johnson, never in salt. $150. 656-4649.

19' CALGLASS HARDTOP CUDDY cabin 1974. 165 OMC. Full camper back. Sleeps four, head, mahogany swim grid, compus, anchor, an all lines. $7,950. 478-2244.

22' STARCRAFT, LOW HOURS, on rebuilt motor and leg, 120 hp Volvo, 1B-0B, complete with all extras. Boathouse kept. To view call 746-6079. Asking $5,495.

COLVIN DESIGNED GAFF rigged schooner, 40'x11'x4', excellent live-aboard, will consider smaller sail boat, house or property in trade. 656-6564 after 6 p.m.

21' REINELL, 165 HP MERcruiser, galley, enclosed head, dinette, sounder, low hours. $7500. 479-6862.

1975 15'6" HOURSTON GLASScraft and trailer, 1973 135 Evinrude motor. 749-3787 Lake Cowichan.

14' SANGSTERCRAFT, FULL weather top. 75 Horse Power Evinrude and trailer. All excellent. $2300. 477-2968.

12' GLEN-L CUSTOM RUNabout, 18 H.P. Johnson and trailer, 598-1341. Offers accepted after 6 p.m.

14' FIBREGLASS BOAT, AND trailer, 20 horsepower Merc. 100 hours, 642 Ridgebank Crescent, 479-2781.

21' WINNER 165 HORSEPOWER Merc Inboard-Outboard fresh water cooling, many extras. 382-0446.

1975 17½' H.T. CAMPION BOAT. 70 h.p. Evinrude, O.B., new cost $5,300. Make an offer to $4,695. 478-8377.

16' COMET SAIL BOAT planked hull, Dacron sails, $400; 8' sailing dinghy, plywood hull, Dacron sail, $130., 652-1424.

15' FIBREGLASS PLYWOOD Cabin and steering wheel. $135. 5 horsepower Briggs. $30. 642-3469.

80 BOATS and MARINE

METRO MARINE

SANGSTER
"When you want the very best"

SANGSTER
18' TEXADA — full camper top 120 h.p. Mercruiser

SANGSTER
18' COHO walk-through windshield — camper top 120 h.p. Mercruiser also available with hardtop, 140 H.P. and 165 H.P.

SANGSTER
20' BLUBACK — walk-through windshield — sleeper seats, camper back. 165 H.P. Mercruiser.
— also available with weekender GALLEY PACK.

SANGSTER
22' DOLPHIN Hardtop with camper back. Weekender Galley Pack.
— also available 165 H.P. and 188 H.P. Mercruiser.

SANGSTER
25' MARLIN full cabin, flybridge, complete in every detail and equipment.

COMPLETE LINE OF Road Runner Trailers 12' to 26' Models

NO REASONABLE OFFER REFUSED

100 PER CENT FINANCING O.A.C.

2360 Beacon Ave.
SIDNEY
CALL NOW
656-4311
656-2821
BRUCE LOCKHART, Mgr.
382-6315

METRO MARINE

DUNCAN BOATLAND

INFLATION FIGHTERS

15' CAL GLASS
— 40 h.p. Mercury M.L.
— Sleeper seats
— Foam flotation
— Convertible tops
— 900 lb. trailer
$2995

16' CAL GLASS
— Sleeper seats
— Foam flotation
— Convertible top
— 1000 lb. trailer
— 40 h.p. Mercury E.L.
$3450

— with 50 h.p. Mercury E.L.
$3695

— with 65 h.p. Merc E.L.
$3895

17' CAL GLASS
—120 Mercruiser I.O.
—Walk thru windshield
—windshield wiper
—foam flotation
—camper top
—Road Runner trailer
$5395

REINELL
15' — 30'
Special Summer PRICES
on few remaining '75 model REINELLS — making room for the 76's.

SEA-RAY
18' — 30'

MIRRO CRAFT
Aluminum Boats

Mercury Outboards

VANCOUVER ISLAND'S OUTSTANDING BOAT CENTRES

DUNCAN Boatland

6045 Trans Canada Hwy.
DUNCAN 746-4158
642 Burnside
VICTORIA 386-2476

OPEN
Mon.-Fri. 8 a.m.-5:30 p.m.
Sat. 9 a.m.-4 p.m.

Polaris Agencies Ltd.
marine insurance specialists
819 FORT ST. 386-3411

FOR SALE SLOOP, STEEL hull, 22'x7' - 6"x2' - 9", 240 square feet sail (Dacron) area, 10 h.p. Briggs and Stratton inboard, 2-3 berth, former lifeboat, owners living aboard, Tofino, B.C. $5,000. Write for specifications, S.A.W. Box No. 308, Tofino, B.C.

ALBIN 25
THE BOAT FOR ALL SEASONS
Swedish quality, diesel economy, Seaworthy, safe, and sensible. Now over 2500 in use around the world.
R.F.C. MARINE SERVIES
656-5591 Kingfisher Marina, Sidney

'74 REINELL, 21', IMMACULATE. $9995. 598-8788.

80 BOATS and MARINE

GIBSON Powercraft
CENTRE LTD.
2520 Gov't (near Bay St.)

YEAR END SAVINGS
on all quality
BAYLINERS
HOURSTON GLASSCRAFT
CALGLASS
and
JOHNSON outboards

For example:
14'4" HOURSTON Glasscraft
—40 h.p. Johnson elec.
—900 lb. Road Runner complete package
$3424

17'7" BAYLINER Quartermaster
—115 h.p. Johnson
—1550 lb. Road Runner Ready to launch
$5795

VC 2200 Calglass
—command bridge
—190 h.p OMC
—full galley
—marine head
$11,495

ALSO
DRASTICALLY reduced prices on all SPRINGBOK and LEISURECRAFT aluminum boats

382-8291

"It's the service that sets us apart"

WESTFALL SPORTING VENTURES LTD.
WESTBAY CHARTERS
dealer for Ventures Sail Boats
21'—35' $3695—$6395
Elevator Marine Ways up to 30 tons. Hoist for small boats and engines.
386-8327

END OF SUMMER CLEARANCE

19' CAMPION Kelsey H.T.
—190 h.p. OMC. I.O.
—Full galley
—Full camperback
—Dinette, head
1 ONLY $9795
21' CAMPION Kelsey H.T.
—190 h.p. OMC I.O.
—Full camper back
—Fully galley
—Dinette head
1 ONLY $10,395

OAK BAY MARINE
Sales and Service
1327 BEACH 598-3393

SEVERAL
Older displacement boats from $6,000 to $16,000
Some good—some not so good
ON DISPLAY AT OUR DOCKS

MACE MARINE
Dealer for LYMAN boats
19'-28' inboard direct drive and V drive

453 HEAD ST.
At West Bay Marina
'Just Minutes From Downtow Victoria'
383-3324

VALUE PLUS
Special prices available now on
DOUBLE EAGLE boats
MERCURY Outboards
and EZ Trailers
at
MULLINS MARINE SALES LTD.
382-1928 382-4515
925 Yates St.

PACESHIP PY 23, 1974 MODEL, well equipped, including custom dodger, main, jib, genoa. Ready to sail away. $9,850. Corsair Class Sloop 18'. All fibreglass over ply. Fixed keel, 3 sails, 6 h.p. aux., 4 berth. A proven pocket cruiser $3,500. Catalina 27 with many extras including 15 h.p., electric outboard. Still under warranty, double boom vangs, custom fore hatch. Better than new. $16,500. Cove Yatchs Ltd., Maple Bay, Duncan. 112-748-8136.

FORTUNE BOAT SALE
BOAT OF THE WEEK
SAIL
24' CASCADE sloop, quality fibreglass construction, 6 h.p., '73 Evinrude, many sails. Asking $7950.
POWER
47' DIESEL DISPLACEMENT offshore cruiser. Excellent liveaboard, well equipped and in bristol condition. $59,500
2270 Harbour Rd., Sidney 656-5591

WESTPORT YACHTS
2070 Tryon Road, Sidney 656-5832

AGENTS FOR
BUCCANEER Cruising Sailboats
21', 24', 27'
CRUISE-A-HOME

BLUE WATER HOUSEBOATS
YACHT BROKERAGE

NATIONAL Boat Sales Ltd.
2060 WHITE BIRCH ROAD
SIDNEY, B.C.
(604) 656-3966
NEW AND USED
GRAND BANKS, ALASKAN
OVERSEAS
RANGER
BROKERAGE

VAN ISLE MARINA
26' Ranger f-g sloop, main, jib, 2 genoa's, spinaker, o-b- and ready to go. Just like new. Must sell. $18,900

VAN ISLE MARINA CO. LTD.
Tsehum Harbour Box 2130
656-1138 Sidney B.C.

34' EX-TROLLER. DEPTH sounder, recorder, loram, radio, auto pilot, stabilizer. 100-horsepower engine. stove, heal, sink. 70-gallon water supply. $6,000. 539-5780.

1975 20 HORSEPOWER MERCUry engine and 14' Smokercraft $1400. 477-4424.

SEARS BOAT TRAILER FOR UP to 13' 800 lb. capacity, will trade for trailer to 16' or sell. 595-7835.

80 BOATS and MARINE

HORWOOD MARINE

YEAR END CLEARANCE

2 ONLY 20' K & C
170 Volvo, Galley, dinette, full swim grid, marine head camper top, Sonic barrier.
Reg. $10,895 SALE $9495

1 ONLY 22' K & C
Command Bridge, 225 Merc, company boat, only 20 hours, galley, dinette, bulkhead, full swim grid, Sonic Barrier, hydraulic steering.
Reg. $16,295 SALE $12,995

GLASSPLY 23' CUTTY
225 Volvo, Hardtop, Patio door bulkhead, galley, marine head, Camper canvas.
Reg. $15,495 SALE $13,395

1 ONLY 17½' K & C
140 Merc. Camper top, bow rails, wiper, side windows.
Reg. $7,395 SALE $6,295

Authorized Volvo and Mercruiser Dealer

Dealers for K-C and Glas Ply Boats

385-1451
HORWOOD MARINE LTD.
823 PANDORA

ALUMINUM BOATS
PRINCECRAFT
TOP QUALITY—BEST BUY
11'6"—$299.95, 13'6"—$395.95
12'4"—$389.95, 14'4"—$499.95
15'3"—$570.00

CHRYSLER OUTBOARDS
SALES — SERVICE — PARTS
NEW UNITS ON DISPLAY
1 used 20 h.p.

VICTORIA Lawnmower Hospital
834 Johnson St 386 8331

C & C 24
Your chance to own the latest of the C and C Yachts, completely with external lead fixed keel — accommodation for four — sails — 6 H.P. Evinrude motor — pulpit and lifelines — head — galley — lifejackets, flares, compass, radar reflector, binoculars, fenders and lines, bottom paint. All for $13,950
Call:
Victoria's C and C Yacht agent
TONY BURTON YACHT SALES
383-4011 or 477-6325

FRONTIERSMAN CANOES
Factory Closes Sept. 1 for holidays — we still have a few in stock at
BOSUN'S LOCKER LTD
580 Johnson St. 386-1308

15' FIBREGLASS SPORTSCRAFT, 1974, SLEEPER SEATS, FOAM FLOATATION, TILT TRAILER, 1200 POUND CAPACITY, 70 HORSEPOWER EVINRUDE ELECTRIC, RUNNING LIGHTS AND BATTERIES, $2,800 FIRM. 592-1066.

DINGHIES
We have developed an excellent stock of DINGHIES and CARTOPPERS.
LIVINGSTON — OLYMPIAN
SKOOKUM — WONDERCRAFT
Open Saturdays and Sundays
ALL BAY MARINA
238 Harbour Rd. 656-3167

Sailboat Marine Hardware
From
SCHAEFER, BARTON, and MAIN
Tops in design, of quality materials
Also BARIENT and BARLOW winches
McQUADES MARINE SUPPLY
1252 Wharf 383-1141

BOSUN'S BOAT SALES
656-5564
10775 McDonald Park Rd., Sidney, B.C.

HARBOUR MACHINE LTD.
MARINE ENGINES
New — Used — Gas — Diesel
Engine rebuilding general machinists. Propeller repairs and modifications. Aluminum and steel welding, repairs and fabrication.
31 Erie St. 383-6555

BOATERS!
See our large display of appliances, plumbing and electrical supplies.
S. J. PEDEN LTD
2855 Quesnel St. 386-3464

RADIOS
VHF-C.B.-Sideband. Ball and Shemilt Electronics Ltd. 1 W. Burnside Rd., Victoria, 386-9414.

BRITISH SEAGULL OUTBOARDS
SALES — SERVICE — PARTS
All Models now in Stock
VIC. LAWNMOWER HOSPITAL
834 Johnson St. 386-8338

Chrysler Outboards
See us for Sales—Parts—Repairs
KEN PRASING EQUIPMENT
478-9313 800 Goldstream

26' CRUISER, GMC V-8 INboard, full galley, electric head, recently returned from 2 week cruise, running very well, excellent value at $7400, 385-0821.

RAYTHEON SOUNDER, BILGE blower, air horn, Speedo, pump, anchor, line, chain, life ring, other marine fittings. 652-3703.

10X7 ALUMINIUM STOREALL shed. assembled with floor and shelves, $175; baby stroller, umbroller $15. 478-4696.

9 FT. FIBREGLAS CLINKER dinghy, floatation. Tows easily. $300. 656-2793.

10 H.P. BRIGGS AND STRATTON motor, runs good. Asking $150. 383-7633. After 5 p.m.

TILT BOOM TRAILER, 900 LB. capacity, new bearings. $225. 592-4678.

BOAT HOUSE, 50X20'. NEW 1974. Reasonably priced or consider renting. 479-1884.

22' CABIN BOAT, 105 CHRYSLER outboard, fully equipped, $3,000. 479-1503.

20' FIBERGLASS SKAGIT NEW 115 Johnson outboard and extras. $4,800. 479-1260.

16' REINELL 115 MERC., FULL top, 1200 lb. trailer. 383-7071.

20 H.P. JOHNSON OUTBOARD, good condition. $600. 595-4451.

80 BOATS and MARINE

MERCURY MARINE

SPECIALS

FIBERFORM

16' COLUMBIA
—50 h.p. Mercury elec. Long
—1200 lb. Road Runner Trailer
—Built-in 15 gal. tank
—Full camper cover
1 Only
$4295

24' BAJA
—188 MerCruiser
—Sliding glass bulkhead
—Standup head
—Flush Cockpit
$14,500

BELL BOY

2220 OVERNIGHTER
—188 MerCruiser
—Full galley
—Enclosed head
—Standup Camper Cover
—Built-in fish tanks
$11,995

385-1457
MERCURY MARINE
800 Cloverdale
Open Friday nights till 9

NEWMAN'S MOBILE MARINE SERVICE
Repairs to Johnson, Mercury, Evinrude, inboard-outboard, outboard.
Complete Marine rebuilders Jacuzzi stern drive, Universal, Merc Cruiser. Phone day or night, 656-6263.

36' GRAND BANKS
Hull No. 244 — Reported Excellent — Save $20,000 on list price — twin diesel, diesel generator, twin sounders, winch, electric boom, built in stereo, refrigeration and deep freeze, carpeted throughout, plus many extras. Safe, seaworthy cruising vessel with 1,000 mile capability. 386-1381 or 598-1470.

Bob Whyte Marine
SALES AND SERVICE
Dealers for
TANZER—CLIPPER
SAILBOATS
CAMPION—DOUBLE EAGLE
LUND POWERBOATS
JOHNSON—OMC
2266 Harbour 656-6421

20' CABIN CRUISER, LAPstrake construction, good condition. 115 h.p. Volvo I.O. Only 20 hours. Two bunks and head in cabin. Depth sounder and downrigger included, convertible enclosed stern. Moorage paid Canoe Cove until June. Car parking space may be transferable. Asking $5000. 477-9459.

18' BELLBOY ALL FIBERGLASS forward cabin with head, sink, new curtains, and cushions, full canvas back in good condition, new carpet and upholstered seats throughout. Powered by 1972 Merc 500, in excellent condition. Moorage paid to March '76. Offers to $4,000. 383-4579.

C AND C 25, NEW 1974, FULLY equipped, including main, 150 per cent, 120 per cent jibs, 15 h.p. electric start. First class deck hardware, teak interior with cool fireplace, depth sounder, bulk head compass. Too many extras to list. Below replacement at $16,900 firm. 478-7573.

ALMOST
26' Monk semi displacement, rebuilt gray marine, Vee Drive, new convertible enclosed stern, interior laid out and partly finished. $5,000. 3670 Elliston (off Tattersall). 383-7542.

1974 REINELL 21'. 188 H.P. MERcruiser, boat house kept. S.W.C. with heater winterized, 340 hours. Many extras, condition as new, $9,600. Boat house, $2000. Call Salt Spring Island, 537-9202 or leave message. 595-0331.

CANOE COVE YACHT SALES
Sidney, B.c.
656-5711 656-3915

38' C LICENCE CUMMINS DIEsel, 4 cylinder, deep sounder, two compass, live tanks, at Resthaven Hospital, $6000. Tsehum Harbour, Fisherman's Wharf, Georgia girl, 656-9022 Sidney.

FOR SALE FERRO CEMENT ketch 30' hull with deck and trunk cabin, 4 cylinder engine, complete with gear, miscelleneous fittings, needs finishing, very reasonable. Call 656-5566.

30 FOOT FIBREGLASS SAILboat, light displacement, good condition, well equipped. Good value at $15,000 cash or would trade as down payment on apartment zoned land or rural acreage. 383-6278.

427 CU. IN. CHEV. POWERED Honda, silver and red metal flake finish, loaded with extras. Comes with custom trailer. 112-743-5122.

18' CALGLASS CAMPER TOP, sleeper seats, new 455 Berkley jet unit, 3000 lb. trailer with brakes. $5,300 or smaller trade and cash. 479-6368.

18' CABIN BOAT, SLEEPS TWO, 71 50-h.p. Mercury outboard, rebuilt with or without new 6' Seagull. If serious, phone 743-9130 after 6 collect.

2 KETCHES: OCEAN GOING, $38,500 and $68,000. Can be seen at Fisherman's Whorf, Tsehum Harbour, Sidney or reply Box 2054 Sidney.

14' STARCRAFT ALUMINUM boat and trailer, 1975 20-horsepower Evinrude, Mercury remote controls, full canvas, in good condition. $1,750. 478-8263.

19' FIBERGLASS ON PLYWOOD. Flying Bridge. Full Cabin, I.O. completely equipped. Radios, sounder, blower. Bilge pump, head. sink and stove, etc. 478-3410.

16' FIBREGLASS, MERCRUISer I-O, just rebuilt 1969 engine, block and new manifold, never in salt. Complete with new trailer. $3,950. 478-4032.

SPORTS FISHING SPECIAL, 21' K and C, cuddy cabin, 270 Volvo leg, 170 motor, 500 hours. After 5 p.m. 383-3222.

25' TOLLEYCRAFT, FORD INterceptor engine. Hull all redone. New boot top. Bought for $13,500, will sacrifice $11,500. 656-6263.

1970 GLASTRON FIBERGLASS ski boat with 1973 65 H.P. Mercury and Roadrunner trailer, $2,500 or best offer, 656-3712.

CAL 25
Fully equipped for racing and cruising. 5 sails, knotmeter, depth sounder, dinghy, $11,800. 658-1150.

WANTED
14-16 ft. Fiberglass boat. 50-80 horse outboard and trailer. Will pay up to $2,000. 478-0058.

GOOD FISHING AND PLANNING haul — 16' Glen L with fibreglass, 35 electric start, trailer, all good and clean, 477-3325 offers.

20' PLYWOOD FISHINK BOAT with cabin. Inboard motor. Excellent condition. $1,350. 656-1556 evenings.

1975 17½' H. T. CAMPION BOAT, 70 h.p. Evinrude, O.B., new cost $5,300. Make an offer to $4,695. 478-8377.

17' FIBREFORM, 120 MERC. I-O, full canvass, sleeper, seats, Roadrunner trailer, buddy bearings, top condition, $4,250. 479-8955.

21'9" BRANDLMAYR CABIN Cruiser. Toilet, sink, bunks, inboard V-8 motor. $2,500. Will accept trades. You name it. 656-6329.

80 BOATS and MARINE

LIKE NEW 12' ALUMINIUM Sears boat with oars. Must sell. $200. See in parking lot at corner of Quadra and Caledonia. Steve.

18' DAYSAILER, WITH CONstruction, recently refinished, seagull outboard, fast and stable, $900 or best offer. 384-1551.

15' CATAMARAN SKI BOAT, twin 6 cylinder Merc. trailer, complete with all ski equipment, $1,800. 478-7444.

15' RUNABOUT, NEWLY OVERhauled, 18 horsepower motor, seats four, trailer, $550 or best offer, 386-1067.

OUTBOARD MOTOR, 18 HORSE Power Evinrude, $160. Phone 384-3884.

FOUR HORSEPOWER MERC, 2 hours running, new condition. $295. 382-0446.

TWO 1967 JOHNSON OUTBOARD motors, 100 h.p., $800 each. Phone 748-8288.

10' FIBREGLASS CARTOPPER never used. $200 or best offer. 478-7563.

14' CLINKER CABIN, 5 HP INboard, fibreglassed bottom. $500. 478-5208.

17½' GLASTRON INBOARD-OUTboard 130 h.p. Volvo engine. Only 10 hours, and trailer. 652-3519.

PERKINS DIESEL 6-354 REbuilt. ran 200 hours, $2500. Ask for Bob, 386-3013.

26' RANGER, FIVE SAILS, RACing and cruising equipped. 592-3950.

24' FIBERFORM, FULL ELECtronics, including radar, $13,500. 592-6940.

21' CABIN FIBREGLASS, 50 H.P. at G 19, Pedder Bay Marina, offers to $2000. 592-3085.

21' FULLY EQUIPPED CABIN cruiser, inboard-outboard, reasonably priced. 598-1105.

32' SEDAN CRUISER, LIVEaboard, cedar mahogany. 656-1911, 6-8 p.m. $7,800.

37' KETCH, MAHOGANY ON oak, diesel, recently surveyed $37,000. 245-7286.

1970 TROJAN 200 HORSEPOWER, fibreglass, sounder, trim tabs. call Nanaimo 245-4641 evenings.

O'DAY 19' WELL-EQUIPPED fibreglass sloop, with trailer, $3400., 477-0055.

70 SIDEWINDER, 125 HORSE power Merc and trailer, $2,700. 592-0786.

1967 50 HP WESTBEND ELECtric, controls, 2 tanks, battery, $295., 477-8035.

26' THUNDERBIRD CRUISING — racing sloop. Sleeps four, 598-5492.

CAL 25, FULLY EQUIPPED. $9500. Campbell River. 287-8418.

SKI BOAT 16' SIDEWINDER, 150 h.p. Merc. trailer. 743-9063.

16' CABIN BOAT FOR SALE, $1,300. 383-5288.

1968 10 HP JOHNSON, NO SALT, good condition, $350. 477-8035.

92 SPORTING GOODS

McCALLUM'S
Good, Bad and Ugly Guns
Bought, Sold and Traded
784 Goldstream Ave. (Langford)
478-4575

Robinson's
Ruger 44 mag. carbine $179; Win. Mod. 70, 270 cal. 2 X 7 $319; Brno 7 m.m. and 3X $349; Sav. 30-30 $79; Brno 30-06 $274; Rem. 222 $154; B.S.A. 270, 4X, $204; Brno 222 $239. 30 Mk. 1 carbine $129; Rem 30-06 Auo $189. Daiwa 12 Ga. auto. $269; Ithica 12 ga. auto $214.
SCOPE THAT RIFLE NOW
1307 Broad 385-3429

SEA TREK SCUBA SCHOOL
"TEACHING IS OUR SPECIALTY"
NEXT SCUBA COURSES
START SEPT. 2 and SEPT. 24th
629 DUNEDIN 386-7528

WET SUITS, famous "WHITE'S WATER WEAR" Brand, stock sizes from $85. Come in and see our range of styles, colours, and materials. New diving courses every month, learn from experts.
FRANK WHITE'S SCUBA SHOP
832 FISGARD STREET

HOCKEY
RAY'S SPORT CENTRE LTD.
1692 Douglas 385-6312
and and
Colwood Corners 478-3606

DIVERS DEAL
Volt tank, Mark V regulator, Faralon depth and pressure gauge. Sacrifice, $310 or best offer. 382-6837 after 7:30 p.m.

GOLF CLUBS, SET OF TOP flight woods, 1, 3, 4, never used, 1975 model, $110. 383-1528.

GAME CUTTING, FULL FACILIties. Phone Maplewood Meats, 478-3670.

308 WINCHESTER, 12 GAUGE shot gun, Browning 458, black powder rifle, 477-8381 after 6 p.m.

22 TARGET PISTOL, 357 SMITH, antique rifle, pistol. 477-8381 after 6 p.m.

HOCKEY EQUIPMENT AND skates sizes 7½, 6½, 6, and 4. Phone 478-7593.

FISHING GEAR, RODS AND Peetz reel, assorted goods. 656-4649.

303 RIFLE WITH SCOPE offers. 478-1117.

30-30 WINCHESTER. 303 BRITISH. Offers, 384-3420.

93 CAMERAS, SUPPLIES AND PHOTO FINISHING

FOR YOUR PROCESSING NEEDS:
Maybe not the quickest
But the Best!
Bill's Photo Supply
1672 Douglas 383-7443

EXA CAMERA SINGLE LENS reflex with 100 mm F 2.8 telephoto lens, 50 mm F 2.8 lens, supplementary close up lanes and extension tubes. $250 or closest offers. Phone 479-3896 between 6 and 9 p.m.

KOWA 35 MM. SLR, F1.8. LENS adaptors. Carrying case. $140. 656-2793.

HANIMEX, SLIDE PROJECTOR. Lenticular screen, both as new reasonable. 477-8598.

96 RANGES, STOVES and FURNACES

QUAKER AUTOMATIC SPACE heater, 60-gallon tank ½ full. Stand and copper fuel pipe. $80. 386-2557.

AIRCO OIL FURNACE, 142 BTU, tank and duct work approximately 3 years old. Best offer. 478-66451.

WOOD AND COAL GARBAGE burner, white enamel finish, as new, $150. 598-1826.

DUOMATIC OIL FURACE AND 200 gallon tank 121,000 BTU used only 8 months best offer, 652-5580.

OIL COOK STOVE. $30. 656-3603.

MCCLARY 30" STOVE, AUTOmatic, $45. 598-2440.

97 FURNITURE

CHESTERFIELD AND CHAIR, ¾ width bed, single bed, double bed, roll away cot, 1 small unfinished dresser, 2 night tables, 1 coffee table. Phone 478-9298 after 5:30.

CHESTERFIELD $10, SINGLE wood frame older bed and mattress, $30, chesterfield and chair $45, 2 burl tables to refinish $25 each. 383-0669.

CHESTERFIELD, 4-SEATER AND chair. Olive green damask with carved wood frame and sides. $450. 595-3982, evenings and Saturdays.

EARLY AMERICAN CHESTERfield and chair, and recliner and dinette suite. Best offers. Weekdays after 6 478-2582.

NEW REGENCY STYLE DINING room suite, mahogany, 6 chairs, large dining room table and side server, 598-6460.

CHESTERFIELD AND CHAIR, needs cleaning, $130 or offer. 382-7493.

KROHLER HIDE-A-BED IN good condition. Reasonable. 595-6514.

TODAY'S CROSSWORD PUZZLE

ACROSS
1 Hits: Informal
5 Fish
9 Armed cavalryman
14 With competence
15 U.S.A.
16 Baby grand
17 Educator
18 Widespread
19 Famed ship launcher
20 As cold — —
22 Extremely bad
24 Senorita's parent
26 Rivulets
27 North ----
29 Failure
30 Fashionable dress style
33 Gatherings of the '30s
37 Utah's state flower
38 P.I. island
39 Military title: Abbr.
40 Fixed look
41 Concerning: 2 words
42 Light measuring device
44 Edgar Allan ---
45 Light bed
46 Measure by pacing
47 Impurities
49 Becomes gradually smaller
53 Selling in small lots
57 Ref. your letter: Abbr.
58 Images: Prefix
59 Fate
61 TV crooner
62 Preferred
63 Hence
64 Essential oil: Var.
65 Hollows
66 Pack neatly
67 Necessity

DOWN
1 "It's not as --- — that"
2 Plump
3 Simple
4 Modify musical rhythm
5 Vehicle
6 In the center of
7 Direct the attention of
8 Truman and Nixon
9 Supported
10 Fast movers
11 Tra ----: Musical refrain
12 Dillseed
13 Nobody
21 Corrode
23 Extra
25 Any whatever
28 Octagon feature: 2 words
30 Carnivore's fare
31 Fabled giant
32 Activist
33 Radar screen spot
34 Nevada city
35 "Jane ----"
36 New type: Prefix
37 Squelched: 2 words
40 Slander
42 Small pond
43 Mel ---: Giant great
45 Climaxes
47 Fr. leisure activity
48 Emit a loud laugh
50 The very best
51 Paris landlord's due
52 Remained stable
53 Mimic ---- Little
54 Repeat
55 Implement
56 ---- dancer
60 Airline for Moscow

Yesterday's Puzzle Solved:

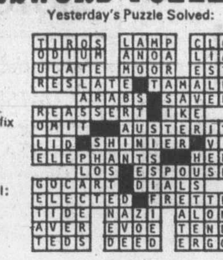

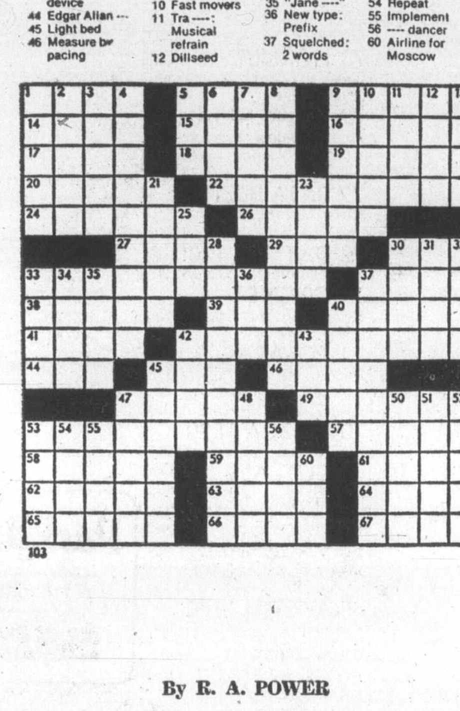

103

By R. A. POWER

97 FURNITURE

MOVING SALE

TILLICUM FURNITURE'S

Store at Craigflower Road is moving to larger premises, located 2 miles past Colwood Corner on Sooke Road. So all stock presently at the Criagflower Store is being cleared out at Great Savings by the end of September.

COME IN AND $AVE $AVE $AVE

Free Parking at Door Convenient Delivery Avail. 1006 Craigflower at Tillicum 382-2434

MATTRESSES

WHY NOT buy your spring filled mattress directly from our factory, good quality at a reasonable price. 6-INCH LATEX FOAM RUBBER (All Sizes) posture zone support, clean, hygenic, doesn't sag or lump. 3'3", $109; 4'6", $139; Queen, $179. IMMEDIATE DELIVERY GREGG FURNITURE 2300 Douglas 388-7365

LOVELY PAINTED GOLD 9 drawer dresser with 2 drawer night talbe. New Twin box springs, mattresses (like new), $250. Modern walnut bedroom suite, bookcase headboard, 4 drawer dresser, mattresses, in excellent condition, $150. Solid cherry wood dining room table, 4 Cameo back upholstered chairs, hand carved, $300. 656-6453.

VILAS

Genuine Vilas furniture. We ship anywhere in B.C. Brochure on request. Continental Furniture 716 Johnson Street, 386-2458 NEW FURNITURE

TWO-DRAWER DESK PAINTED light green, with walnut finished birch top $65, three armless chairs vertical slat backs and upholstered seats, two solid oak, one solid mahogany, $35 each, one walnut headboard, 4'6" center sliding door $20. 11 a.m.-5 p.m. 386-3041, after 6, 592-9605.

RATTAN COUCH AND CHAIR, $150. 2 eggrockers, 1 swivel rocker $80 each. 2 stools $25 each. All Honey Rattan with orange floral pillows. Man and dog chair with large foot stool $180. 479-7709.

8 PIECE FRENCH PROVINCIAL bedroom suite, twin beds, French Provincial sofa and chair. Duncan Phyfe tables. Lamps and chairs. 746-6813 days, after 6, 748-2617.

SALE — 25% OFF — SALE Experience Victoria's Original and Only Polyfoam Furniture! Chubby chairs—Cloud Couches POLY FURNITURE 517 Yates

FURNITURE STRIPPING We strip paint or varnish from furniture. Alladin Furniture Strippers, 356 Bay St. 388-2533.

BRAND NEW SOLID WALNUT dining suite, drop leaf table and 4 chairs. New $429, asking $300 or near offer. 383-6540.

CUSTOM BEDS Captains and mates, $110, bunks, $80, delivered, 479-7400.

MISCELLANEOUS FURNITURE, cheap but comfortable. Also TV. Ideal for students. 384-3940.

UNPAINTED WARDROBE AND wing chair, $50 each or offers. 595-0675 after 6.

BUNK BEDS, STEEL SPRING foundation, maple finish. 598-1826.

CHESTERFIELD SUITE, EXcellent condition. Phone 477-8030.

OAK DINING BUFFET WITH linenfold design, $700. Call 656-5133.

98 TV, STEREO, RADIO SALES and SERVICE

RENT Color or B-W TV from MAIS today 385-2435

CAR STEREO 8-track or cassette from $49.95 Expert installation. B.C. SOUND and RADIO SERVICE 931 FORT 383-4731

BUTLER BROTHERS TV Rentals 1720 DOUGLAS STREET 385-3832

CITIZEN BAND RADIO DIRECTORY 5300 LISTINGS Names and numbers Available at: MULLINS MARINE SALES Ltd. HYGRADE RADIO Ltd. QUEALES ELECTRONICS Ltd. A Victoria Rotary project BRING IN YOUR LICENSE

Rent or Own FROM CITY CENTRE TV OPEN 10 A.M. — 10 P.M. 6 DAYS A WEEK 3970 Shelbourne 477-6971 Next to K Mart in the Mall

USED 25" R.C.A. COLOUR TV, new picture tube. 3 year warranty, 6 month warranty on all parts and service. $329.95. ATLAS STEREO AND TV 763 FORT ST. 385-2712

GOOD SELECTION ZENITH CONsole stereos from $399.95. Also Zenith modular systems, $100 off at Butler Brothers, 1720 Douglas St. (across from the Bay). 383-6911.

NEW 22" BLACK AND WHITE Zenith TV Portable, special clearance now $229.95 at Butler Brothers (across from the Bay), 1720 Douglas St., 383-6911.

1975 QUAD FOUR CHANNEL sound spstem, tape deck, radio, 4 speakers, Admiral. Paid $349. Asking $275. 656-6263.

SONY REEL TO REEL TAPE deck like new, Electrohome stereo console with radio, beautiful cabinet, 598-1030.

HITACHI KS2300 COMPACT AM-FM stereo. Excellent. $150. 652-1052.

26" COLOUR TV CABINET, model 1976 model, Admiral, Paid $849. Asking $500. 656 6263.

PRO-LINEAR RECEIVER, BD 2000 turntable, Century speakers. Offers. Phone John 477-8912.

HITACHI QUAD SET, ASKING $1200 AM-FM stereo, excellent shape. 385-3811.

ZENITH CONSOLE BLACK AND white in good condition, $175. 382-9680.

DYNACO FOUR CHANNEL AMP AR turntable Unitron speakers $550. 382-4831.

19" TRANSONIC PORTABLE color TV with stand. $295 or nearest offer. 385-6307.

REALISTIC STEREO RECEIVER. Ultimate 202 speakers. New condition. $175 or best offer. 652-3302.

GE COLORED TV $100 OR offers. 592-3404.

20" COLOR TV, ALMOST NEW $350, 642-3315 or 388-9809.

COMPONENT STEREO UNIT for sale best offer. 383-4654 Norm.

AKAI CS 50D CASSETTE, WILL sell ½ price. Phone Tom, 388-9296.

DYNACO, THORENS STEREO. Asking $350. Phone Glen, 477-1347

20" COLOUR CONSOLE FLEETwood $200. Call 479-1524.

AM-FM RADIO, GOOD CONDItion, $85., 386-7896.

99 GROCERIES, MEATS AND PRODUCE

Fisherman's Market

Located at Farmer's Market, 1610 Island Highway. Largest selection at lowest prices. Lots of fresh salmon. Fresh pink salmon, Red Springs, Coho, Sockeye. Large west coast crabs and prawns cooked daily. Fresh cod, sole, clams, etc. Fresh Sooke smoked salmon. Fresh crab and shrimp meat picked daily. Open 7 days a week. 478-4522. Old age pensioners day on Thursday.

SAVE ON MEAT Summer Pack, Ideal for Barbeque. 50 lbs. of waste free meat at less than $1 per lb.
20 lb. Chuck Steak
10 lb. Hamburger patties
10 lb. Frying chicken
3 lb. Pork Chops
3 lb. Wieners
4 lb. Pork Sausage
Sides of Top Grade Baby Beef 99c lb.
ALBERTA MEAT DISTR. 1811 Cook St. 383-3012 or 383-8552

WHELDON MEATS WHOLESALE GRADE A, 1 & 2

Sides	.993
Hinds	$1.19
Fronts	.79
Side Pork	$1.05

100 per cent guaranteed Custom cutting 15c lb. Includes cutting, wrapping and freezing Free Delivery 478-1281

LOWEST PRICES ON Okanagan Fruit Peaches, apples, Bartlett pears, field tomatoes, 29c a lb. 10 lbs. $2.50. BILL BAYLEY GARDEN CENTRE (Colwood Farmers Market) 1610 Island Highway 478-8822

WILLIAMS QUALITY MEATS Grain-Fed Grade "A-1" Freezer Beef Sides 99c lb., hinds $1.35 lb. Fronts 79c lb. Full Baron of Beef $1.05 lb. 100 per cent guaranteed quality 795 Fort Street 384-0525 - 26

FREEZER BEEF Grain fed, government inspected, satisfaction assured. Front quarters-59c a pound. Hind quarters 89c a pound, sides 59c a pound. Cutting and wrapping and sharp freezing 12c extra per pound. 386-0795.

SAVE MONEY AT HARVEY'S
Harvey's Side Bacon $1.89 lb.
Baloney by the piece 59c lb.
Boiling Fowl 39c lb.

FREEZER BEEF SPECIALISTS Red Brand Sides 99c lb. cut, wrapped, guaranteed tender 2709 QUADRA STREET 383-2031

OKANAGAN FREESTONE peaches. Italian prunes, Mackintosh apples. Plums and tomatoes. Tuesday at Goldstream Ave. in Langford. Friday and Saturday at the community hall, Sooke Rd. in Colwood.

WINE GRAPES Alicante' zenfandel and muscat. Lowest possible prices in B.C. Write now or phone for full information to: Larick Industries, No. 103 Jubilee Centre, 1821 Fort St., Victoria, B.C., V8R 1J6, 592-1237.

FREEZER BEEF Mature steer beef, well marbled and tender, by the side $1.13 a lb. Also grain fed baby beef by the side .99 cents a lb. Phone Myhill Ranch (112) 743-9432.

CORN best in the west for eating and freezing, Oldfield Orchard, 6286 Oldfield Rd. 652-1010.

CORN Silver Rill Farm, No. 1 Freezing and eating corn is now ready 7179 Central Saanich Rd. 652-3509 or 652-2019.

APPLES The new crop has started, open daily. Saanich Orchard off Stelly's X Rd. 652-2009.

CORN FOR SALE. ALREADY picked .80c a dozen, and pick your own .65c per dozen. 6929 Veyaness Road.

PICK YOUR OWN BARTLETT Pears, 1750 McTavish Rd. 25c pound. Friday, Saturday and Sunday 2 to 7.

FRESH CAUGHT RAINBOW trout at Babe's Honey and Trout Farm, 334 Walton Place, daily to 5. Closed Sundays, 658-8319.

BLUEBERRIES, 55C LB. Orders taken now for new crop. 386-0934.

FREEZER BEEF Buy direct from the ranch and save. Myhill Ranch, 743-9432.

99 GROCERIES, MEATS AND PRODUCE

WANTED — SMALL CUCUMbers for pickles 6-8 inches long. Small or large amounts. 478-6773.

FRESH TUNA, 60C A LB. NEW Marine Ways, 525 Head St. 9-8 p.m.

BARTLETT PEARS, BRING CONtainers. A. Kockott, 652-2185. 6811 West Saanich Rd.

CORN FOR SALE, 50c A DOZEN you pick, also tomatoes you pick 15c a lb. 6506 Oldfield Rd.

CANNING TOMATOES 20 POUND case $4.50. 6533 Oldfield Rd. Bring containers.

WILL PAY 20C A POUND FOR sound ripe blackberries. 479-9219.

FRESH APPLE JUICE AT BEZzola's. 743-5393 $1.80-gal.

4-H STEER READY FOR freezer. Phone 652-2781.

BARTLETT PEARS AND YELlow plums. 6476 Oldfield Rd.

ORDERS TAKEN FOR BARTlett pears. Phone 652-2797.

FOR SALE—GOLDEN PLUMBS, 25c per pound. 479-7891.

BARTLETT PEARS, NO SPRAYS $.25 per lb. Phone 656-3860.

100 MISCELLANEOUS FOR SALE

HOME FUN GAMES Fussball (Soccer), Bumper Pool, polker, air hockey, bowling, shuffleboad and pool tables. Personal 2 and 4 piece pool cues. Supplies and repairs. PLAY-MOR RECREATIONS LTD 560-A ALPHA ST. 384-3332

MICROWAVE OVEN Demonstrations HARKNETT FUEL 2333 Government 384-9381

USED SEWING MACHINES Electric Portable, $42. Zig Zag portable, $79. Singer in console cabinet, $85. Open Arm Automatic, $129. Singer automatic, $135, excellent condition. CLOSED MONDAYS PARKING AT REAR SAWYER SEWING CENTRE 850 Fort St. 388-6228

GIGANTIC GARAGE SALE. Books, dishes, stoves, fridges, washing machines, rugs, old and new, sump pump, beds, desks, tables and chiars, lamps, gadden tools, toys. 2 garden tractors. Open Saturday from 9-5, Garage behind 1222 Gladstone. Phone 479-2209 or 652-1562.

BOX SPRING AND MATTRESS with legs, nealry new. $75. Maple coffee table, General Electric black and white television, good $75. Girls pleaded skirt. Arm chair, and some odd jam bottles. 385-0178 after 4.

CHERRY SEEFIRE FIREPLACES: Freestanding or easily inplaces: freestanding or easily installed in existing fireplaces; great for heating, viewing, cooking, incinerating. $250. 477-6164.

FOUR PIECE SECTIONAL older style red chesterfield suite, good condition, $120. Left hand blue Pembroke bath, basin, toilet and all fittings, as new, $220. 652-1791.

NCR CASH REGISTER, POST hoist, overhead furnace, 4 pieces 60"x80" plate glass. 4 gas pumps, and other service station items. Phone 384-3141 days, 383-8298 evenings.

TOOLS, FURNITURE AND ANtiques, stereos, guitars, golf clubs, jewellery and books. Warehouse bargains. Phone to see if we have it. Universal Trading Centre, 584 Johnson St. 383-9512.

B AND W 23" TV, EXCELLENT condition, $95; pole lamp, $35; Colonial telephone table, $95; coffee and end table, $25; washer as is, $25; chrome lovebird cage, $30. 386-7191.

STORE DISPLAY CABINET, 6' high 6' wide, $49.50. Glass topped curved counter, $69.50; black and white painted desk, 3'x4', $39.50. Mel's Bargains, 3460 Quadra, 384-3152. Closed Mondays.

7½ GALLON FISH TANK WITH accessories $28; Viking floor polisher $25. Older model Imperial sewing machine $45; brass firescreen, rack, coal scuttle $30. Floor lamp $10. Portable Royal typewriter $45. 477-5017.

ALMOST NEW 13.6 CUBIC FOOT right hand door Baycrest fridge. New condition. Asking $425. New today $550. Reason for selling is need for left hand fridge. 384-5874 after 5 p.m.

APARTMENT SIZE STOVE AND fridge, French Provincial chesterfield, hide-a-bed, 2 black leather recliners, dark brown wig, misc. Phone 383-3419.

AXMINSTER WOOL RUG 6 X 9, child's car seat-new, Soligar 135 mm. telephoto lens with adapter, Black and white T.V., child's back carrier. 382-3918 after 5 p.m.

ONE ADULT TRIUMPH SPORT three speed bike $40, one child's dresser, white $30, one Villas Maple chair, yellow, $20. 386-0094 after 5.

OVERHEAD STEEL GARAGE door, sectional, 7'x8' with wood frame, $85; 3 wood sash and frame 2'x3', $15 each, work bench, metal top, $15. 385-0978.

5-PIECE ITALIAN PROVINCIAL dining suite. $325. Oiled Ash Love Seat, $265. 23" Philco colour TV, $175. Mel's Bargains, 3460 Quadra, 384-3152. Closed Mondays.

¾ LENGTH LEATHER COAT, zip in and out lining, $75. Complete set of professional leather tools and assortment of brass buckles. $50, 478-6605.

BLUE AND GREEN QUILTED twin bedspreads. $20 a pair. Drapes, orange fibreglass 150"x82" $18. Brown, yellow and orange cotton, 154"x45" $18. 477-8252 after 6.

DISTINCTIVE OIL BURNING cook stove with hot water tank, oil tank and stand, excellent condition. $135. FM antenna and mast $30. 656-5974.

MOVING, MUST SELL TABLE and chairs, chesterfield and chair, chairs, dresser, twin beds, lady's skates, pressure cooker, and small items. 478-8263.

GRACEFUL CREAM AND BLACK English pram, $150; navy English pram $70; walnut dining suite all wood, carved legs and back, 9 pieces, $400. 652-3268.

HOUSE SALE: 2 BEDROOM suite, 1 chesterfield suite, 2 chairs, rugs, black aahd white TV., 21" stove, fridge, tables, etc. No agents. 598-1943.

USED BERRY DOOR 16'X7', full hardware. Also 250 gallon oil barrel, like new. Both open for reasonable offers. Phone Monday, 477-5745.

OLDER GENERAL ELECTRIC refrigerator, $40. '72 Chev trailer hitch, $10. Five lb. Danforth type anchors, $10. 658-8659.

BROCADE RECLINER. PAIR Axion speakers, swag and wall lights. 4 toasters, prints, 3 speed bike. 385-4805.

BASEMENT SALE, 12-5 SATURday and Sunday. 25 Cook St. Many misc. items, some antiques, stools, chairs, tables, etc

ONE KARAT SOLITAIRE DIAmond ring, $950. Also set earrings and a dinner ring. 683-3788 Sequim, Washington.

HIGH CHAIR, ELECTRIC STOVE, kitchen table and chairs, floor polisher, car seat, wringer washer. 384-8990.

FRIDGE, EXCELLENT CONDItion $55. King size water bed, complete $90. Portable Television $85. 384-0168.

19" TABLE MODEL COLOUR TV, 5 yrs. $100. Motel heavy duty folding cot, 39", excellent condition, $40. 384-0521.

FLOOR STAND BIRD CAGE, skates, suede coat, some miscellaneous. 477-2560 — Barb.

LOVELY DRESS BOUGHT FOR son's wedding, worn once, size 14. 598-5436.

COMPLETE MALE MOOSE head. Mounted. Good condition. $150. 595-2455.

POPPY DISHWASHER, $200. Black and white TV 24", $55. Fold out couch, $35. 652-2580.

HOUSE PLANTS AND OUTDOOR plants, from 50c Saturday. 1705 Teakwood. 477-5954.

100 MISCELLANEOUS FOR SALE

MAIS 385-2435

USED

1 only refrigerator, beautiful clean condition, across top freezer $79.95

1 only sofa, attractive green $39.95

Repossessed 3 room group — living room, bedroom, dinette including lamps, coffee and step tables, a new value $799.95, only. Terms available $449.95

NEW

5½ cu. ft. freezer — uprght. Ideal for apartment use. Only $239.95

Captains bed complete with 3'3" mattress and matching pallet base (mattress and base with slight blemish) complete. Only $299.50

Complete component units including AM-FM radio record changer, headphone speakers, stands. Only $169.95

1821 COOK

BOW HUNTERS Hunting bows, matched arrows, camoflage hat, bow covers, snap on quivers, Special Price on Broadheads. Robinson's 1307 Broad St. 385-3429

MAYTAG See C. Tayler Home Appliance Ltd., 707 Johnson, 383-3281.

STUDENT TYPEWRITER RENTALS INTERCONNECT 384-0511 939 Johnson

FOR SALE 14' SERVICE MEAT case. Shelf contained refrigeration. 12'x8', service meat case, refrigeration separate. All cases presently being used. Good working order. Also other meat market equipment, scales, band saw, freezers, etc. 478-1035.

STORM WINDOW TIME BEFORE the real wet weather sets in. High quality Durable 4 mil clear vinyl storm window material available at Industrial Plastic (1975) Ltd., 2105 Douglas St., 386-1477. Open Mon. thru Sat.

HASTINGS REBUILT NEW AND USED VACUUM CLEANERS 382-6811 2100 Douglas

MOVING MUST SELL — 20 FT. to 80 ft. CB-TV Tower. $150. New 24 inch by 20 ft. galvanized culvert, $175. Logging road style gate, 300 clean used bricks, 6 6x6x4' precast curbs, assorted pipes and fittings, etc. 478-9657.

SEVEN-DRAWER DESK, $30; pair 8.25x14 studded snows on GM rims, $50; one Goodyear 1.55x13 radial (new condition), $10; small cartop, $6, Bissell sweeper, $10. 384-7910.

GARAGE SALE, 1640 HOWROYD. Boat trailer. camping gear, bicycles, 10 speed screw jacks, furniture. hardware, 700 Items. Saturday and Sunday.

Aluminum Gutters 5" CONTINUOUS In baked enamel Screens, windows, awnings, doors. B.C. ALUMINUM 479-3232

SANAM SHARPENING LTD. provides complete sharpening services including carbide. 1748 Mt. Newton X Rds. 652-3295.

BROWNIE UNIFORM, SIZE 8, Mustang bike, girls or boys. Girl's 3-speed standard size, both excellent condition. 385-4943.

KENWOOD RECEIVER (LIKE new), $165; 12 gauge pump action shotgun, $55. 382-1138 after 5 p.m. and weekends.

UTILITY TRAILER, FRAME, 5'6x12, new tires, bearings, gross vehicle weight 1300 lbs., $225. 478-0063.

SEVERAL PAIRS OF DRAPES, velvet, linen and cotton. Older stove and fridge, new exercise bike. 598-7105.

SET OF WORLD BOOK ENcyclopedias including year books to 1975, with bookcase, $150. 383-0239.

GARDEN TRACTOR 8 horse with lawn mower and lights, battery start. Hardly used. $700. 479-2209.

HOUSESAVERS NEW HOURS Saturday only, 9 a.m.-4 p.m. Large selection of used building materials. 242 Mary St.

POOL TABLE 4X8, $150, 14 CU. ft. fridge, $95, record player, $20, roll-away bed. $20, lawn mower, $30. 388-9810.

40-GALLON AQUARIUM FULLY equipped, $100; complete camping outfit, used one season, $100; 2-man rubber raft, $40. 388-9288.

COMPLETE SET OF WORLD Book Encyclopedias 1971 — with 72 update, excellent condition. 478-4609.

8 CU. FT. FRIDGE, BLACK AND white portable TV pull type vacuum cleaner. All like new. 595-2895, 4-8 p.m.

LADY'S CLOTHES, SIZE 20-22. Girl's clothes, size 8, almost new, reasonable. Call 9 a.m.-4 p.m. 479-3940.

TWO '75 CHEVY VAN SEATS (never used), 4 pick-up Eko electric guitar. Must be seen. Offers. 386-2567.

BEATTY WASHER, SPIN dryer. Good condition, $100. 383-3066.

FILING CABINETS NEW AND used, Victoria Book and Stationary, 727 Fort St.

YOUNG LADY'S CLOTHING, nearly new, size 9-10 to 11-12. Reasonable. 384-6241, call 4:30 p.m.

AS NEW, 2 LAMPS, 2 LAMP tables, 1 cabinet, 1 swivel rocker. All in maple. 598-2569.

HOOVER WASHER-SPIN DRYER, excellent condition, 4 years old, $50. 478-3101.

KENMORE PORTABLE DISHwasher, excellent condition. Hoover floor polisher. 477-0378.

COMPRESSOR, DEVILBISS, 1½ h.p. 220 volt amp, nail guns, almost new. 656-4066.

15 CU. FT. PHILCO REFRIGERator, large freezer compartment, excellent condition, $290. 384-0644.

EXERCISE MASSAGE UNIT, electric, with 2 tables to lie on. 384-5874 after 5 p.m.

BEAUTIFUL FUR AND leather coat. Worn only 3 times, $55. 383-6862.

WOODEN OAK BARRELS, $25 each. Also vadious sized steel barrels. 383-1328.

SIMPLICITY SUPER TWIN apartment washer, $65. Vacuum, $45. 478-5449.

PRICE'S LOCK AND SAFE LTD Safes, Locks, Keys 847 Fort 384-4105

OUTDOOR INCINERATOR BARrels, ready to use, free delivery, $4.95. 383-1328.

LIGHT-WAY INC. Wholesale Prices to Contractors 695 Alpha 384-9359

COMPLETE HOUSE OF FURNIture. 384-6296.

2 METAL GARDEN SHEDS 5X6 erected. 478-4292.

100 MISCELLANEOUS FOR SALE

BUY-RITE 'GIGANTIC' TRUCKLOAD MATTRESS SALE CONTINUES

39" Mattress and base, set $94.98

54" Mis-matched mattress and box spring Set $129.88

Queen size mattress and box spring set, while they last $199.88

Restonic Villa mattress or box spring, single size $68 each. Double size $88 each. Rug roller bed frames 39"-54" size $32.95. Q.S. 60" $36.98

'ATTENTION' MOTEL — HOTEL NURSING HOME OWNERS

All above items are at Special Warehouse prices and quantities will be limited. ORDER NOW FOR BEST SELECTION

WAREHOUSE HOURS 9 a.m.-5:30 p.m. Daily Friday 9 a.m.-9 p.m. CLOSED MONDAYS

BUY-RITE Furniture Warehouse 704 VIEW (BASEMENT) 385-4744

NEW AND USED Bunk beds $139.00 to $229.00, single beds $29.50 to $109.00, chests of drawers $29.50 to $99.00 dressers $69.00 to $149.00, Queen size bedroom suite complete $659.00, wardrobes $49.00 to $195.00, cedar chests $79.00 to $129.00, small oak roll top desk $329.00, 9-pce. mahogony dining suite $895.00, Duncan Phyfe drop leaf table and 4 chairs $299.00, Duncan Phyfe dining table and 6 chairs $479.00, corner china cabinet $269.00, china cabinets $95.00 to $299.00, set of 4 oak dining chairs $159.00, studio couch $89.00, drop front desk as new $295.00, 2 pce. Colonial chesterfield $499.00, Hoover washer spin dry $89.00, wringer washer $49.00, fire screens $22.50 to $42.95, fire grates $7.95. Use your Chargex.

PANDORA FURNITURE LTD. New and Used Furniture 1050 Pandora Ave. 383-6319

AUCTION GALLERY FREE Pickup FREE Appraisals. We Buy outright full household of Furniture — Also: CARS TRUCKS BOATS PLANES THE AUCTION GALLERY 966 Yates 386-8448 3100 Jacklin Rd. 478-9551 Langford.

WE'VE JUST BEEN NOTIFIED BY MAYTAG, MOFFAT AND G.E. of price increases this fall of from 8-15%. ALL PRESENT STOCK is unaffected by this — but supply is limited. If you have been thinking of buying a major appliance please do it now and save money. C. TAYLER HOME APPLIANCE LTD. 707 JOHNSON 383-3281

THE TRADERS

THE TRADERS "It's a Buyers' Market" Open Nightly till 9 Saturdays till 6 715 Finlayson Phone 388-6264

Hot Water TANK ELEMENTS FOR MOST POPULAR MAKES NOW IN STOCK TELE-TECH SERVICES Operated with A.B.C. Electric 831 YATES 385-6783

EATON'S WAREHOUSE STORE 749 View St.

Mel's BARGAINS FOR GOOD USED FURNIURE AND APPLIANCES. 3460 QUADRA 384-3152

RUGS LOOK "NEW" IT'S SO easy with RUG-MATE stain removing rug shampoo. Rent electric shampooers for $2.00. 8 hours, plus materials. Also Hero Airless spray units, sales and rentals. Clark and Pattison, 760 Bay St. See our ad under Painters for other supplies.

CHAIN SAWS SALES — SERVICE — PARTS For Most Makes HOMELITE CHAIN SAWS — Most models in stock from $139.95 VIC LAWNMOWER HOSPITAL 834 Jornson 386-8338

COMPLETE SAUNA, CEDAR construction, easy to assemble, new price $1435. Closest offer to $1000. Contact Wilf Cotton. 386-3494.

BRUNSWICK 4X8 SLATE POOL table, two sets of balls, all accessories, six months old, $600. 477-6138.

SENSITIVE PLANTS 75C EACH, a great source of amusement for all ages. Precious Earth Plant Shop, 6111 Pat Bay Highway.

KENMORE AUTOMATIC DRYER, good working order $100. Kenmore deluxe wringer washer $50. 478-5327 after 5 p.m.

MAN'S USED THREE-SPEED bike, baby crib, Gendron 3-way buggy, baby pack, car bed, jolly jumper, Atco mower. 658-1055.

100 MISCELLANEOUS FOR SALE

5-TON BB HAND WINCHES, SET D6B Rock guards, oak desk, commercial drafting desk, Monarch 3" fire pump, and suction hose, 4-drawer filing cabinet, furnace and tank, steel fireproof record cabinet, professional wall-mounted map or blueprint holder, 385-1546, evenings, 642-3620.

SANYO COLOR PORTABLE TV 20" screen complete with swivel T.V. stand, 16 months old, $400; coffee table. matching end tables, 1-year-old $90. Recliner with electric massage unit and heater $150. Set of 4 T.V. tables with stand $20., 384-4729.

SEVEN-PIECE CALIFORNIA Redwood furniture, $450; one barbecue and cover, $50; one gold couch and two brown chairs, $450; one cedar chest, $125; four end and two coffee tables. 656-4866.

HOUSE SALE. FRIDAY 2-8 P.M., Saturday 12-6 p.m.. Art pieces, bicycle, dresser, two G78-14 tires with rims, twin beds, miscellaneous. 1315 Camosun. 384-3797.

BASEMENT SALE: TOOLS, camping equipment, books, aquarium, clothing and miscellaneous household items. Sat. 10 a.m.-4 p.m. Sept. 6. 531 Baker St.

QUICK SALE HOOVER TWIN tub washer like new, $60; heater with fan, $15; Correlle dinner set, $25; toaster, $15; plus various kitchen utensils. 598-2372.

MOVING SALE, SAT. AND SUNday September 6-7, 11 a.m.-5 p.m. Range, fridge, bunk beds, electrical appliances. miscellaneous large and small. 1982 Allenby St.

BUNK BEDS, DINING SUITE, tent trailer, and children's Bible and bedtime stories. 479-5309.

COLOUR TV, OLDER FLEETwood cabinet $115. Dual 1010 turntables, $65. 382-4380.

MAPLE BED 399"X72" WITH POSture board, $75. 4 drawer, filing cab. $25. (no key). 478-7762.

THERMO-FAX COPYING MAchine"secretary" $300. Five Stainglass windows. $375. 477-4439.

C.R.C. 6 CHANNEL RADIO CONtrol, Kyosho race car and Piper Cub plane, $300. 386-9150.

300 SAVAGE WITH SCOPE, $150; Imitation wedding cake, $30. 478-3479.

15X12 NEW SHORT SHAG CARpet, gold tones color, half price, 385-4286.

TOP QUALITY ARMSTRONG SOlarian, purchased during Sept. with free installation, 383-4413.

9X12 ENGLISH WOOL RUG WITH underlay, multi-colored, telephone 382-6002.

WESTINGHOUSE FRIDGE, $35., Frigidaire range, $65. Phone after lunch, 385-2307.

NEW EXERCISE BICYCLE, dual action, tension control. Steel construction, 386-6527.

HOOVER WASHER SPIN dryer, good condition, 382-4693 after 5.

DOUBLE BED $75; ENGLISH stroller $25; kitchen table and chairs $30., 386-1059.

VIKING STOVE $125. VIKING fridge, 14 cubic ft., $125. Both like new, 592-7421.

ALFA ROMEO SPYDER 1967. EXcellent condition all new electronics. 595-2282.

GARAGE SALE, SATURDAY, look for sign on Malahat. Miscellaneous items.

IBM SELECTRIX TYPEWRITER, 2 years old, like new. $625 or best offer. 385-6559, after 6.

ONE GIBSON FRIDGE WITH freezer on top, in excellent condition, $250. 592-2217.

SMART LADIES SALAMANDER shoes, European size 3½ — Canadian 5. Never worn. $18. 592-4854.

ADMIRAL FRIDGE FROST-FREE and 30" Moffat stove, $150 each. 478-8998.

COVINGTON 16" DIAMOND SAW with blade, agate, tiger eye, malachite, etc. 386-9850.

REMINGTON CASH REGISTER, excellent condition. Call 478-4432.

WHITE REFRIGERATOR FOR sale. $75 or best offer. 477-9419.

2 PLOTS, SIDE BY SIDE, HATley Memorial, $55 each. 382-9637.

INGLIS AUTOMATIC WASHER, guaranteed 90 days. vacuum, excellent suction, $45. 478-5449.

PORTABLE BAR, 5½'. MINT condition. 595-0285 after 5 p.m.

TRAILER MIRROR, FENDER mounted, also aquarium. 479-7970.

8 SPEED OSTERIZER, AS NEW. 477-4420.

OLD-FASHIONED BATH TUB IN good condition, $20.. 386-6654.

POTTERS KICK WHEEL, GOOD condition, $100. Phone 598-4636.

MOVING, HOUSEHOLD ITEMS for sale. 1666 McRae Ave. 592-7962.

TORO RIDING MOWER, QUALIty machine, $250., 652-3177.

103 MISCELLANEOUS WANTED

KILSHAW'S 1115 Fort St. AUCTIONS Friday at 7:00 APPRAISALS for Insurance and Sale PURPOSES 384-6441

LUNDS Auctioneers Ltd. We BUY For Cash APPRAISALS 926 Fort St. 386-3308

THE SALVATION ARMY Needs your re-usable clothing, furniture and household goods. "Help us to help others." Family Thrift Stores. Victoria, Sidney and Langford. For pickup — 386-3295.

BRENTWOOD BARGAIN BARN BETTER QUALITY USED FURNITURE AND APPLIANCES Before you buy or sell Compare our Prices 7115 West Saan. Rd. 652-1711

TOOLS OF ALL KINDS, FURNIture; and household goods. We buy, sell and trade on anything. Universal Trading Centre, 584 Johnson, 383-9512.

"THOUSANDS OF USED BOOKS WANTED". Will buy surplus or complete inventories for new store. Write T. Hurst, R. R. 4, Vernon, B.C.

CASH FOR GOOD USED HIDE-A-beds, chesterfields, bedroom suites, chrome suites and household items. Mel's Bargains, 3460 Quadra, 384-3152. Closed Mondays.

WANTED URGENTLY: COMmercial range hood with fire equipment and filter, exhaust fan and motor. 754-4827.

UNIROYAL MASTER L70-15 (900-15) with raised red letters. New or used, call 385-2275.

WANTED: GAS WELDING OUTfit, wood heater, shallow well pressure pump. 646-2002.

WANTED — 6'-7' CANADIAN flag. Cannot afford $17.50 for a new one. 477-5834.

WANTED: 200,000 BTU FURnace. Boiler type, good condition. 723-7523, collect.

PERIOD STYLE CHESTERfield, china cabinet, furniture, extra. 595-7567.

WANTED: ONE SET OF REEDS Mathematics for Marine Engineers. 6 volume set. 595-1188.

WANTED MAHOGANY TWIN beds, garden swing frame. 478-9647.

HARVEST GOLD FRIDGE AND 30" electric stove, 2-3 years old. 479-4174.

103 MISCELLANEOUS WANTED

RANGETTE, GOOD CONDITION. Phone 388-6186.

CASH REGISTER IN WORKING order, 388-6316 or 383-9839.

WANTED: ONE SMALL BOYS hockey outfit. Phone 478-0289.

TOP PRICES FOR ROYAL DOULton figurines. 595-7567.

SELL OLD BOOKS TO THE Haunted Bookshop, 382-1427.

FRIDGES AND FREEZERS 598-7422. All-Temp.

WANTED: FERN STAND AND round wood table. 477-6534.

RADIAL ARM SAW WANTED. 479-2048.

WANTED: TRUNK IN GOOD condition, 642-3216.

WANTED — POWER POLE. 385-2984.

109 MISCELLANOUS TO RENT

SAWYER SEWING CENTRE RENT TO OWN — Domestic and Industrial sewing machines 850 FORT 388-6228 CLOSED MONDAYS

112 WANTED TO RENT MISCELLANEOUS

WANTED: GREENHOUSE TO rent, 12x18 or larger. heated, 5 months. 388-9870 before 10 a.m.

115 SWAPS

ONE 50 GALLON AND ONE 20 gallon aquarium. Gravel filter and power filter, $75 worth of fish. Custom stand and accessories. Complete canopy. Asking $275 complete. Swap for automatic rifle and scope or what-have-you. Phone 384-5298.

30-FOOT FIBREGLASS SAILboat, value $15,000 as down payment on apartment-zoned land or rural acreage. 383-6278.

HAVE '71 BARRACUDA, WILL trade for pickup truck or cash. 48 Chev sedan delivery and parts for sale. 384-8371.

WILL SWAP 11' DELUXE camper for 17' or 18' fibreglass inboard-outboard in good condition. 478-3784.

116 COINS AND STAMPS

SILVER COINS Empress Coins, Commerce Mall, 1175 Douglas Street, 386-1524.

117 ANTIQUES

ANTIQUE AUCTION SUNDAY, SEPT. 7—1 P.M. Rolltop desk, china cabinets, piano, hall stands, oak sideboards and dressers, hand guns, shotguns, 10 wood and coal stoves, 150 press back and oak chairs, buckboard, oil lamps, 600 lots. DUNCAN FARMERS AUCTION LTD. Auctioneer: Keith McCausland, 748-9396.

HIGHEST PRICES PAID FOR quality antique furniture, clocks, rugs, etc. David Robinson, 384-6425.

SOLID WALNUT DESK, OVER 100 years old, completely refinished by a local French polisher. $3,000. 386-9772.

EDWARDIAN OAK HIGH CHEST of drawers. Kitchen hutch. Beautiful cherry wardrobe. 6'6"x7'x21". Two washstands. 658-5832.

TOP CASH FOR JEWELRY, ANtiques, pictures, curios, etc. Bygones Antiques, 809 Fort. 383-5811.

WANTED. OLDER WOODEN front door. Call after 5 p.m., 479-7432.

ANTIQUE SEWING MACHINE year 1910, works fine, hand crank model, $40 or offers. 383-3675.

BEAUTIFUL WALNUT GRAND piano, quaint old wood stove, offers. 642-5084.

EARLY VICTORIAN CREDENZA (puffet puried walnut, $450. 479-4386.

WANTED—CANADIAN, AMERIcan or European paintings, Bygones. 809 Fort, 383-5811.

1920 BRASS CANDLE STICK. telephone with dial. 479-2138.

WOOD BURNING STOVE, $275. 384-6296.

1809 SIGNED WATER COLOR. 595-7582.

120 GARDEN SUPPLIES

Fertilizer

PENDRAY FARMS, COW MAnure, 6 yds., delivered, $35; 477-2702.

FOR SALE, 5 H.P. TORO LAWNmower, tractor type, $200 under new price. 652-1562.

AGED HORSE MANURE, $1 A bag, minimum five delivered. 479-5016.

Plowing, Rotovating and Cultivating

DON'S TRACTOR SERVICE 477-3913 We rotovate, plow, cut grass and brush also, loading and hauling.

COOPER TRACTOR SERVICE 477-1122 Rotovating, mowing, brush cutting, grading, etc. Lawns repaired and seeded at reasonable rates.

POST HOLES DUG Leave phone number with Dave at 479-4513.

Topsoil, Rocks and Fill

SCREENED TOPSOIL WITH MAnure and sand added. $11 per yard delivered, minimum 6 yards. Garden sand $5 per yard. Road gravel. E. Nixon Ltd. Phone 385-4431 or 385-5642.

NEED A SMALL AMOUNT OF soil? Serve yourself only. Black, shredded and clean. Central location. 383-1532.

DON'T BE DISAPPOINTED! TRY our virgin soil, black and shredded, fast delivery, call A-1 383-1532.

SHREDDED VIRGIN TOP SOIL. will deliver. Please phone after 4 p.m. 479-2302.

TOPSOIL, FREE OF STONE AND debris, also excellent fill. Phone 384-6943.

SAND AND GRAVEL SUPPLIES. Phone 478-1000, Don Mullett Trucking.

125 PETS AND SUPPLIES

WANTED: LOVING AND AFFECtionate family with country home and lots of space, who would like to own a female St. Bernard (spayed) as a family pet. Brandy has a marvelous disposition and loves children, she is a purebred, 5 years old and in excellent health. Phone 477-3593.

ONE 50 GALLON AND ONE 20 gallon aquarium. Gravel filter and power filter. $75 worth of fish. Custom stand and accessories. Complete canopy. Asking $275 complete. Phone 384-5298.

TWO PUREBRED POMERANians with papers, both 3 years old. Proven Male Stud, $150. Female with possible litter $175. Will sell separate but prefer to sell them together. 382-1306.

COMPLETELY HOUSETRAINED, toy Japanese Spaniel puppies, two Pekingese, Pomeranians and Bostons occasionally. Cobble Hill, 743-2701.

CHAMPION SIRED WHITE MINiature poodle. $100-up. Also Shih Tzus puppies. Registered, tatooed and first shots. Nanaimo. 753-7431, 753-7431.

20-MONTH-OLD MINIATURE Schnauzer, excellent lineage, registered show prospects, but needs training. Accessories included. Offers. 479-1984.

IRISH SETTER, REGISTERED bitch. 2½ years old, loveable, obedient and well mannered. Ideal with children. $150 firm. 478-7563.

BORDER COLLIES, FEMALE, 1 year old. Free to good country home. Phone 595-3296, before 4 p.m.

DARLING 8 WEEK OLD HOUSE trained kittens, free to affectionate home. 382-5018 anytime. Esquimalt residence. Will deliver.

DACHSHUNDS MINI, LONGhaired, (registered). Excellent pets. 1 champion male, 3 females. 652-5682.

FREE TO A GOOD HOME WITH area to run. Britanny spaniel, female. 3 years, had shots, spayed. 385-0127.

PURE BRED BLACK LAB PUPS, no papers. Phone 245-2586. Write: N. Grant. Box 520, Ladysmith.

THREE KITTENS, SIX WEEKS old. 479-5796 evenings.

PART POODLE, 8 WEEKS OLD female dog, $20. 478-6749.

125 PETS and SUPPLIES

COLLIE PUPPIES, SIRED BY champion Sovereign Dust Storm Come and see us at the Dog Show or call 478-2714.

BEAUTIFUL PUREBRED BORzoi (Russian Wolfhound) puppies for sale. Call after 5 weekdays. 477-3303 or 598-3932.

PERKY POMERANIAN PUPS 5 purebred, unregistered, 4 females, 1 male, $75. Mrs. Szabo at 478-6197 or 642-3314.

FREE KITTENS, ONE ORANGE male, 2 blonde females and 1 black orange and white female. 652-3136.

REGISTERED PERSIAN KITtens various colors, 656-6110 after 5 p.m.

BRITANY - SPRINGER CROSS, nine months, male, to good home 652-2762.

3 LITTLE PIGS, BLACK AND white rosebud guinea pigs. $1.50 each. 478-4571.

FOR SALE — 1 BEAUTIFUL blond and tan female registered Afghan hound. 595-6578.

IRISH SETTER PUPS 10 weeks old, $75 and up. 478-7563 and 478-8854.

MOVING MUST SELL, 15 MONTH old, female Great Dane, fawn with $75. Registered. 478-4611.

TINY, FLUFFY, MINIATURE black mask. Ideal for breeding. Poodle Terrier pups, $40. 478-7732.

HUNGARIAN VIZSLA POINTERS, registered, could hunt birds, $75 up. 595-4208.

FREE 2 CUTE WHITE KITTENS, and 1 black with white markings. 479-5590.

MATURE RABBITS AND CAGES. 2 Californian, phone 5-9 p.m. 656-5787.

MALE BRITTANY SPANIEL, 14 months old, needs good home and exercise. $125. 478-8138.

HUSKY SHEPHERD CROSS, four years old, free to good home. Loves children. 652-2803.

CUTE SHAGGY PUPPIES ½ Laso Apso and ½ Cocker Spaniel, $15. Male. 478-8151.

WANTED: GOOD HOMES FOR 3 kittens and 2 adult cats. 384-1241 after 6.

AFFECTIONATE, PUREBRED Siamese kittens, 8 weeks old. House trained. 477-1022.

CHIMO DOG OBEDIENCE classes starting Wednesday, Sept 17. 652-3030. 479-2629.

MUST FIND GOOD HOME FOR black and white female cat, very affectionate. 598-2539.

FREE FEMALE KITTEN house trained, 12 weeks old. 652-3768.

ONE ORANGE MALE KITTEN and one white and tortoiseshell female. Free. Call 383-8107.

SMALL DOG NEEDS HOME FOR 10 months — owner transferred to France. 385-6569.

ADORABLE KITTENS, FREE TO good home, 477-1148.

TWO BUDGIES FOR SALE $20 with cage, 592-9838.

IRISH TERRIER PUPS, 3 MOS. old. 658-8665.

SHEPHERD HUSKY PUPS, three females, $20 each. 478-1278.

8-MONTH-OLD MALE POODLE 382-0774.

TINY TOY WHITE POODLES, 1 male, 1 female. 477-6717.

ENGLISH SPRINGER PUPS, 6 weeks old. 478-4088.

KITTENS, FREE TO GOOD home. Phone 384-8459.

KITTENS 479-1072

WANTED — GERMAN SHEPherd puppy. 382-8943 after 6 p.m.

FREE, LOVABLE, LIVELY, male kittens. 6 weeks. 382-9802.

GERMAN POINTER, 5 MONTHS old. $50. 479-4749.

FREE KITTENS TO GOOD home. Phone 656-2547.

2 KITTENS, PART SIAMESE, 382-9015.

FANCY PIGEONS FOR SALE, all types. Phone 382-1169.

STURDY, CURLY, APRICOT miniature 8-month poodle puppie, super personality. Phone 743-9301.

FREE KITTENS. Phone 642-3007.

HALF SIAMESE KITTENS, FREE to good homes. 478-2978 after 5.

MALF KITTENS. FREE. Phone 592-7098.

127 CHICKS, POULTRY HATCHING EGGS SUPPLIES

LAYING HENS. SILKY HEN AND rooster. 4 geese, 2—$15, or 4—$25. 478-3643.

WANTED: CHICKENS AND ducks. all cash. 478-6293.

YEAR-OLD ROOSTERS, GOOD fryers, reasonable. 478-7137.

128 LIVESTOCK SUPPLIES and EVENTS

OAK MEADOWS HORSE AND pony show, September 14th. Judg for horses, Marion Smith of Vancouver. Ponies: Mrs. Darla Currie Menzel. Jump courses by Miss Judy Ross. 479-6843.

CAT 955H WITH BUCKET, power shift and undercarriage rebuilt, $15,000. Consider working in exchange for property, timber or what have you? Victoria Press, Box 447.

ALFALFA—200 TONS, 70 LB. bales. 2nd and 3rd crop. $65 per ton. Transportation arranged. P. Thomas, Box 143, Lytton, B.C. Phone 455-2221.

PEMBROKE DOG OBEDIENCE classes, commencing Wed., Sept. 10. Registration at all Saint Church Hall. View Royal 7 p.m. 479-5329, 642-3036.

FOR SALE REGISTERED thoroughhred gelding, 10 years old, very gentle, $300 or best offer. To good home only. 753-6359 evenings only.

12 YEAR - MORGAN-Thoroughbred Gelding, 15.3 H., well mannered, trained English. Considering offers over $450. 598-8164 evenings.

GREY MARE, SALE OR LEASE, preferably boarded here goes English. Lessons and ring included. 478-1227.

SIX YEAR OLD APPOLOOSA cross, Pony of America Gelding, Gentle, good trail horse, reasonable to good home only. 642-3475.

TWO HORSES MUST GO, BUY smaller one get large one free any reasonable offer. Phone 383-5798 after 4, weekends.

¼ ARAB GELDING 4 YEARS 15 H.H. needs some schooling and an experienced person, $400 or offers. 652-2202.

FAMILY MILK COW IN CALF, good nurse cow, $350; 2 calves, 2 and 3 months, $70 and $80. 479-8690.

8 YEAR OLD BUCKSKIN MARE, 15 hands, experienced rider. 383-6505 or 383-7371.

DON'T FORGET THE VICTORIA Riding Academy Horse Show Sept. 7th.

MUST SELL IMMEDIATELY, single horse trailer. $650 or best offer. Phone 479-1439.

SAANEN GRADE MILK DOE, $120. Two Saanen doe kids, half recorded grade, 75 each. 479-4749.

TWO HEREFORD COWS WITH calves, one Charlet heifer. Phone 478-8600.

SIAMESE KITTEN FOR SALE and stud service, frostpoint. 386-2776.

FOR SALE: CANADIAN REGIStered 3½ month Saanen doe. 478-1682.

REGISTERED NINE YEAR OLD thoroughbred gelding, good disposition. 592-7109.

CALVES FOR SALE, PENDRAY Farms Ltd., 477-1519.

FOR SALE, RABBITS 4½ LB. fryer size. $1.50 each. 479-7891.

WANTED: A BOAR OR SOWS. Call 652-2141 anytime.

3-YEAR-OLD REGISTERED half Arabian pony, $250. 592-2173.

FOR SALE: 40 EWES. CALL 479-1959.

JERSEY MIK COW, 4-YEARS-old, $275. Phone 478-6681.

REGISTERED HEREFORD COW and calf. Phone 652-2781.

PET BLACK SHEEP FOR SALE to good home. 478-4571.

130 HEAVY EQUIPMENT AND MACHINERY

1959 INTERNATIONAL TANDEM dump rebuilt Auxil,. Trans. 642-5451.

1959 INTERNATIONAL TANDUM dump rebuilt Auxil. Trans. 642-5451.

135 FARM IMPLEMENTS

MASEY - FERGUSON FARM lawn and garden tractors. Light construction machinery. Your local dealer.
M and H Tractor and Equip. Ltd. 6429 Pat Bay Hwy. 652-1752

WANTED SMALL RIDING TRACtor with attachment. 479-6627.

150 CARS FOR SALE

S&H TOYOTA

VICTORIA'S FIRST Toyota Dealer

75 TOYOTA Hilux, Long Box with Travelmate camper, fully equipped. $6,500

75 TOYOTA Hilux, Rear Bumper, West Coast Mirrors, Canopy. $4195

74 VW BUG $2895

74 BUICK Century Lux. 2 Dr. H.T. $4595

74 TOYOTA Corolla $2695

73 TOYOTA Corolla 1600 S.W. $2895

73 FIAT 128A $2395

72 VW WESTFALIA, mint contion $5995

72 CORTINA GT. $1895

72 LEMANS Sport 2 Dr. H.T. 'Loaded' $3595

72 DEMON Immaculate $2895

72 TOYOTA Mk II H.T. A.T. $2695

72 DATSUN 510 S.W., Auto. $2695

71 MUSTANG Mint. Cond. $3395

71 VW 411 S.W. $2695

71 VW Westphalia $5395

70 AUSTIN 1800 4 Dr. Sedan $1495

70 GREMLIN $1795

70 INTERNATIONAL ½ ton P.U. $1895

68 RENAULT 16 4 Dr. Sedan $1295

68 CHEV SW $1695

67 CORTINA SW A.T. $1495

SAUNDERS & HITCHMAN
Sales & Service Ltd.
2040 Cadboro Bay Road
At Fort and Foul Bay
Dealer Lic. D-1460
592-2471

HORWOOD MAZDA

BRAND NEW 75 MAZDA
1600 c.c. O.H.C.
ONLY $3295

SHOP AND COMPARE!!
ALL CARS PRICED

70 GTO Convertible
74 MUSTANG Mach II
69 BUICK Skylark
68 COUGAR
59 CRESTA
70 MAZDA R100
74 HORNET, Auto.
67 CORTINA G.T.
71 FIRENZA, auto.
73 FORD 9-PASSENGER club wagon, exceptional.
68 OLDS Vista Cruiser
74 CHEV ¾-ton V-8, P.S., P.B., A.T.
64 VOLKS Bug
67 AUSTIN 1800

OVER 60 CARS TO CHOOSE FROM

BANK OF B.C. FINANCE

HORWOOD MAZDA
385-1451
810 Johnson at Blanshard
Dealer License Number D-3273

1972 DATSUN 510, AUTOMATIC, excellent, $2,400. 479-2803, 479-5760, after 6.

1965 CONVERTIBLE CARAVELLE, '71 motor, transmission. $850. 384-1890.

74 PINTO STATION WAGON with utility trailer, $3,600 or offers. 384-6296.

'67 CYCLONE, 390 4 BARREL, ET mags, BM shift kit, $1,500 or offers. Phone John at 477-8912.

'71 DATSUN 1200 DELUXE, NEW paint. Very good shape. Best offer. 479-8682.

'66 VALIANT, SLANT 6 AUTOmatic, good condition, $700 or offers. Phone evenings. 479-1470.

61 DODGE PANEL TRUCK, good condition, newly painted. 478-6358.

'69 CORTINA GT, GOOD CONDITION, radials, $450. Phone 385-9406, Glen.

150 CARS FOR SALE

EMPRESS
PONTIAC BUICK GMC TRUCK
Pontiac Buick LTD.

USED CARS

INTERNATIONAL WARRANTY
Effective Sept. 2, '75

A 12-month 12,000 mile power train warranty will be on the majority of our over 100 QUALITY used cars and trucks.

ADVANTAGES

—Covers engine transmission driveshaft and differential
—100 per cent parts and labor
—No deductible charge
—Repairs paid for by International warranty at the time of repair, not the customer
—Service across North America
—Protect your investment

The FOLLOWING UNITS HAVE the INTERNATIONAL WARRANTY COVERAGE

74 VENTURA Hatchback, 6-cylinder automatic, power steering, radio $4145

74 ASTRE Wagon, 4-cylinder, automatic transmission, radio, mag wheels, woodgrain accent $3945

72 PONTIAC 4-door hardtop 8 automatic, power steering, power brakes, radio, factory air conditioning $4145

74 APOLLO 2-door sedan 8 automatic, power steering, power brakes, radio $4345

71 MUSTANG convertible 8 automatic, power steering, power brakes, radio. Yellow with black top $3645

EMPRESS
PONTIAC BUICK GMC TRUCK
Pontiac Buick LTD.

382-7121
2867 DOUGLAS AT TOPAZ
Dealer Licence D-3182

DOUGLA VOLKSWAGEN
PORSCHE
AUDI

FINE SELECTION
'66 to '74
VW BEETLES
$1195 to $3195

74 DUSTER 3-speed transmission $3495

73 AUDI GL automatic transmission, 4-door $5495

73 TOYOTA wagon, automatic transmission. Front bench seat $3195

72 CAPRI V-6, 4-speed $2995

71 RENAULT 4-speed $1995

70 MAVERICK 4-speed $1695

69 PONTIAC GTO, 4-speed $2695

68 TOYOTA Wagon, 4-speed $1195

Douglas Volkswagen Ltd.
3329 Douglas Street
388-5466
Dealer Licence Number D3715

'69 7-28 CAMARO 302, 4 SPEED, posi-trac. New paint, upholstery, carpet, brakes, tires. Appliance, Mallory, Manley, Mr. Gasket, Hurst, Holley. $6000 invested. Immaculate condition. Offers. Phone 287-8673, 410 Elizabeth Road in Campbell River.

BUY HERE! PAY HERE!
67 FORD auto. $200 down
10 mo. pm'ts. of $50, F.P. $700
PALM MOTORS LTD.
2936 Douglas D-1840

73 FORD CUSTOM 500, POWER steering, power brakes, radio, rear defogger, V-8 automatic, $2495 or offer. 478-2512.

150 CARS FOR SALE

VICTORIA DODGE CHRYSLER
ON YATES

ARRIVING DAILY
Final allotment from factory
1975
DARTS
CORONETS
MOROCCOS
CHARGERS
CHRYSLERS
Get in on the bargains while the selection is at its best.

BRAND NEW 1975 DODGE COLTS
FROM $3288
$88 DOWN
$88 PER MONTH
for 48 months on approved credit

USED CARS

3 — 75 DODGE Dart 2-door hardtop, 6-cylinder, power steering plus many other options. Stock No. 1461, 1468, 1479 each $4375

1974 OLDS Omega hatchback, V-8, automatic, factory air $4675

74 Dodge Colt 2-door, automatic $2975

74 Maverick 4-door sedan, low miles $2975

72 Datsun station wgn. $1975

72 Cortina 4-door sedan $1875

71 METEOR 2-door hardtop, V-8, automatic, power steering, power brakes $2495

69 METEOR Montcalm 4-door hardtop, like new $1995

67 BUICK Skylark, V-8, automatic, power steering, power brakes $1695

HOURS
9-9 Monday - Friday
9-5 Saturdays

VICTORIA DODGE CHRYSLER
819 YATES
384-8174
Dealer Licence No. D-26252

OK KORRAL AUTO SALES
2340 DOUGLAS
NEXT TO THE DAIRY QUEEN
382-9101-02
Shop and Compare

1971 Dodge '440'
Ex-Mountie Car
OK PRICE $997

1970 Dodge 9-Pass.
station wagon ex-Saanich fire chief
OK PRICE $998

1969 Merc Montego MX
Hardtop roof, radio, steering, brakes, auto.
OK PRICE $1150

1968 Buick Skylark
V8, automatic
OK PRICE $675

1970 Chev Impala
hardtop, automatic, 55,000 miles
OK PRICE $1150

1965 Epic
Clean little car, runs good
OK PRICE $375

1967 Ford Van
Clean body (no rust)
OK PRICE $695

1968 Ford Fairlane
Automatic
OK PRICE $550

1966 Chev Standard
4-cylinder
OK PRICE $350

JEEP FOR SALE, 4 WHEEL drive, winch and PTO. 478-2725.

58 AUSTIN CAMBRIAN, RUNning condition $275. 598-8197.

'67 VOLKSWAGEN SQUAREback, 1600 engine, radial tires. 479-8503 after 5.

'69 PLYMOUTH ROADRUNNER, 383 4 speed. 477-1236 after 6. Offers.

1954 CHRYSLER WINDSOR, VINtage car, $1200 or offers. Reply Victoria Press Box 388.

'66 FORD GALAXIE XL. $300 OR best offer. 385-8530.

1970 CHEV IMPALA, 2-DOOR hardtop, 350 motor. 658-5826.

1972 DATSUN 510, $1,900 OR BEST offer. 598-1375, after 5 p.m.

1969 CORTINA, 4-SPEED. 385-4365, after 6.

1963 FALCON CONVERTIBLE, needs top, offers. 592-2554.

1970 CHALLENGER, 383, MAG, loaded. Trick paint. 652-2908.

'73 VEGA RALLY GT, LOW mileage, 479-4064.

150 CARS FOR SALE

McCALLUM
DATSUN
VOLVO
McCALLUM
McCallum Motors Ltd.
1101 YATES AT COOK
382-6122

More Spirit Per Gallon

1975 Datsun B210S
$3155

71 Pontiac GTO 454 V-8, auto., P.S., P.B., console, vinyl roof $3795

75 M.G.B. 4-spd., radio, radial tires, only 400 miles $5195

74 VOLVO 2 Dr. AM-FM radio, air conditioning. $5395

COLWOOD LOT
1836 Island Highway
478-1741

71 TOYOTA Corolla 1200 S.W. 4 spd. trans. $1295

66 RAMBLER Classic 770, S.W. V-8, A.T., P.S., Radio, roof rack $1095

68 PONTIAC Strato Chief S.W., A.T. $1795

66 FALCON S.W. 6 cyl., A.T. Radio. $1295

67 PLYMOUTH Fury III 9 Passenger S.W. V-8, A.T., P.S., P.B., Radio. $1095

68 PLYMOUTH Fury I, 4 dr., V-8, A.T. $1095

MANY, MANY MORE TO CHOCSE FROM

BUSINESS HOURS
MON.-THURS. 9-9
FRI.-SAT. 9-6
Dealer Lic. D-4849, D-3111

J. C. MOTORS

73 MAZDA Rotary 4-speed	$2495
73 PINTO 4-speed	$2395
72 CORTINA Wagon	$1995
72 CELICA 4-speed	$2695
72 VEGA 4-speed	$1695
70 FORD ex-cab	$ 695
69 FAIRLANE GT. Auto	$1695
69 FORD H.T., V-8, auto	$1895
68 CORTINA 4-speed	$ 995
68 FORD LTD H.T.	$2195
68 FIREBIRD V-8 auto.	$2395
68 BUICK Skylark htp.	$1695
67 METEOR Convertible	$2395
67 CAMARO V-8 A.T.	$2395

J. C. MOTORS Ltd. D-3246
837 YATES ST. 384-0921

1967 PLYMOUTH FURY III, 69,000 miles, excellent condition inside and out and under hood. New tires. power steering, power brakes, radio and many more extras. $1,450. 592-0439.

'57 CHEV. BELAIR, ALL RUNning gear and body A-1, new GT60 tires, custom interior, full gauges, 283 dual exhaust. Must be seen, $1,200 or offers. 477-3207 after 5.

PRACTICALITY
1972 Vega, GT, wagon, 2300 c.c. 25,000 miles. Good economy, good looks, and very good performance. $2600, 3837258.

'73 VW BUG, STILL ON WARranty, has low mileage and in excellent condition. Leaving province, must sell. After 6 p.m. 386-1720.

1972 VOLVO, 164; STANDARDoverdrive; 3 litre engine. Burgundy. Immaculate. Jerry McCann, McCallum Motors, 382-6122. Res. 382-9927. DL 3103.

'73 TOYOTA CORONA 4-DR. sedan deluxe. Automatic, radio, air conditioning, same as new, 13,000 miles, $3,250. Apply 2385, Keating X Rd., 652-1791.

1969 V.W. VAN, EXCELLENT MEchanical condition, will put through V.W. diagnostic if buyer wishes. $1,800 or best offer. 388-6326.

1968 LTD, V-8, 390, 2-DOOR hardtop, automatic, power steering, power brakes, 95,000 miles. Excellent running condition. Tested. $1,250 or nearest offer. 478-0286.

MUST SELL. 1973 TOYOTA Corona station wagon, 4-door, radio and clock, very good condition. $2,500, or best offer. Days 746-6183 (Local 215), eve., 749-6014.

'69 NOVA SS 396. 375 H.P., 4-speed, posi, headers, cragers, traction bars, new motor, excellent shape, must sell, 385-1201.

65 VW CAMPER, RECENT REbuild, radials, new brakes, propane heater. Must sell, $1000 firm. 592-3121.

1968 ENVOY EPIC, TESTED TILL June 1976, ideal first car, asking $500. 478-3073. Phone after 6 p.m. 310 Bay St. D-3415 383-8302

1968 BEAUMONT, V-8, AUTOMATic, power steering, 4-door, new tires, good running order, sacrifice at $1,395. 595-2783.

1971 CADILLAC FLEETWOOD Brougham, 50,000 miles. Excellent condition. Phone 656-2223, after 5:30 p.m.

'68 CHEV EL CAMINO, 327 4-speed. V.S. mags, tape deck, gauges, spare wheels and tires $2800. O.B.O. 743-9427 after 6 p.m.

1969 BUICK 400 G.S., BUCKET seats power steering, power, very clean, $2000 or nearest offer. 656-3712.

'62 FORD FALCON. NEW clutch, tested 'til May '76. 383-1609 after 5 p.m.

1961 VOLKSWAGEN VAN. CAMperized. Good condition. Offers. 598-5404.

1964 AUSTIN CAMBRIDGE TESTed 'til Feb. 76. Needs clutch. $250. 382-9095.

1974 MAZDA 808 COUPE, 8500 miles, A-1 condition, $2800 firm, 656-2460 call after 5 p.m.

'67 FORD RANCHERO 302 AUTOmatic; real clean, $1,200, 478-1777 or 743-2491 after 5.

'67 CORVETTE 454, CONVERTible, mags, AM-FM, power windows. 595-4467.

IMMACULATE '69 MAZDA Call 382-0416 or 703 Linden after 5 p.m.

'67 BEAUMONT, 396, 4-SPEED, new paint, tires, shifter, trans and clutch. Top shape. $3200. 598-6168.

'66 VAUXHALL VICTOR STATION wagon, new brakes, runs well, $395. 383-5066.

'63 PONTIAC
Tested. $295 cash. 388-7941.

ART'S CAR SALES
See our selection, cars—trucks.

1970 TOYOTA MARK II, 4-SPEED, asking $1,500. Phone 385-8940.

150 CARS FOR SALE

Garden City Auto Sales

GENERAL MANAGER
Harold D. Jamison

66 OLDS Delta 4-dr. Full Power
67 Firebird Conv't.
69 G.T.O. Conv't.
69 Toyota Corona
69 VW Beetle
70 Roadrunner
70 Chevrolet
71 Ford 2-dr.
71 Demon
72 Celica 4-spd.
72 Ford Wagon
72 Matibu
72 Challenger
73 Cutlass
73 Monte Carlo
73 Valiant Scamp
73 Chev Wagon
73 Safari Wagon
74 Camaro
74 Roadrunner
74 Nova
74 Javelin
75 Trans Am

'TRUCKS'
75 G.M.C. Sprint
74 G.M.C. Sprint
73 Westphalia
71 G.M.C. ¾ Ton

HAVE THE CAR CHECKED BY YOUR FAVORITE MECHANIC OR OUR SERVICE DEPT.
While You Watch At Our Expense

A BETTER PLACE TO BUY
A BETTER CAR — TRUCK
No Reasonable Offer Refused

Garden City Sales — Service Ltd.
2978 Douglas
382-9111
DLD 3790

SELECT MOTORS

75 TRANS AM
400 cubic inch, 4-speed, p.s., p.b., only 3,500 miles.

74 MERCEDES
280-6, air conditioned, power windows, leather interior, and stereo.

74 TORONADO
air, leather, tilt, landau roof, special $6,500.

73 MERCEDES 220
silver with black vinyl roof. Only 15,000 miles.

73 COUGAR
white with green vinyl roof and white leatherette interior, p.s., p.b.

57 THUNDERBIRD
like new, a true collector's item.

71 LTD WAGON
fully equipped including air conditioning, 9 passenger with vinyl roof.

72 OLDS ROYALE
loaded including air, finished in a beautiful red with black vinyl roof.

74 FORD 2 dr. h.t.
A/C

72 Torino 2 dr. h.t.
A/C

72 VOLKS 411
Wagon.

74 VOLKS "Thing"

68 CHRYSLER
Wagon

73 THUNDERBIRD
air conditioned, leather interior, fully power equipped.

30 Distinctive automobiles in stock. Trades welcome, financing available on O.A.C. Open daily, 9-8.

950 YATES
384-1322 382-8321
D1321.

Strait

69 Vauxhall	$ 995
69 Cortina GT	$1295
69 Toyota Crown	$1595
69 Fairlane	$1395
67 Ford Custom	$1195
67 Dodge Polara	$ 995
67 Cortina	$895
65 Dodge 9-pass. S.W.	$1195
63 Valiant	$ 795

SPECIALS
THE FOLLOWING ARE AS IS:

66 Ford Galaxie	$550
66 Acadian	$450
65 Plymouth	$450
64 Pontiac	$300
64 Ford Falcon Van	$995
63 Mercury	$444

STRAIT MOTORS LTD., D-3417
1513 QUADRA AT PANDORA
384-8191

GEM

73 CATALINA 2-dr. HT	$3195
73 CHEV IMPALA 2-dr. HT	$2695
73 CHEV Bel-Air 4-dr.	$2595
73 CHALLENGER 340 Auto.	$4295
73 FORD Galaxie 500 4-dr.	$2595
72 VOLVO 164-E 4-dr. O-DR	$4295
72 DODGE Monaco S-W Air	$3295
72 VEGA 2-dr. 4-speed	$1795
72 DODGE Polara 2-dr. H.T.	$2395
71 PONTIAC 2-dr. HT. 6 cyl.	$1995
70 PLYMOUTH Stn. Wgn.	$1795
69 LTD S-W. Immaculate	$2695
69 PONTIAC 4-dr. 6 Auto.	$ 495
69 FAIRLANE 4-dr. 6 Auto.	$ 795
68 PLYMOUTH 4-dr. Auto.	$ 595
69 VAUXHALL 2-dr. Auto.	$ 450
67 NEW YORKER 2-dr. HT	$ 995
67 MUSTANG V-8 Auto.	$1195
61 TEMPEST 4 cyl. Auto.	$ 295

GEM MOTOR SALES
480 Esquimalt 382-7195
D-2264

MUST SELL!
1973. Olds O'Mega, 22,000 miles, power steering, radio and other features. Asking $3400. 384-8459.

'66 VALIANT CUSTOM 200, V-8 automatic, new paint, 59,000 miles, $1200 or best offer. 479-7778.

150 CARS FOR SALE

ENSIGN CHRYSLER PLYMOUTH

200
New and Used Cars and Trucks
ON SALE NOW!!

—ALL USED CARS GOV'T TESTED
—CHECKED BY CAR CLINICS DIAGNOSTIC CENTRE
—CARRY 2-YEAR G.W. WARRANTY
—100 PER CENT FINANCING O.A.C.

1974 PONTIAC ASTRE
Automatic, radio, electric rear defogger.

SALE PRICE
$2982
Stock No. 8396

'75 Valiant
'75 Chrysler Cordoba
'75 Ford Ltd.
'74 Pinto Squire s.w.
'74 Volvo GL
'74 Triumph TR6 Conv.
'74 Barracuda
'74 Chrysler New Yorker
'74 Sebring Plus
'74 Datsun B-210
'74 Astre
'74 Cutlass
'74 Fury III
'74 Maverick
'74 Ford Pinto
'74 Plymouth Cricket
'74 AMC Gremlin
'74 Super Beetle
'74 Toyota Mark II
'74 MGB
'73 VW Beetle
'73 Buick LaSabre custom
'73 Dodge Polara
'72 Chrysler New Yorker
'71 Valiant
'71 Satellite Sebring
'71 Mercury Marquis
'69 Dodge Polara
'69 Rambler Ambassador
'67 Rambler Rebel
'67 Dodge Monaco 500

PLUS MANY MANY MORE

ENSIGN
Chrysler-Plymouth Ltd.
DOWNTOWN
YATES AT COOK
Dealer licence number D-3660
386-2411
Open Weekdays
Till 9:00

1969 COUGAR XR7 CONVERTible, mint condition. Leather interior, P.S., P.B., P.W., automatic, low mileage. $5,000 invested. New wheels, tires, roof, paint, 600 miles on rebuilt motor. Cam, Headers, Holley 4-barrel, many extras. Open to offers. Will consider van or sports car in trade. 478-5176 or 386-2156, ask for Rick.

1971 MERCURY RIDEAU 500, 2-door hardtop, 302, V-8, power steering, power brakes, radio, automatic, clean and ready to go, $2,195. Call Casey at 384-8174 or res. 384-0256. Dealer license D4916, Victoria Dodge Chrysler.

1973 MERCURY MARQUIS STAtion wagon, AM-FM, stereo tape air conditioning, speed control and much more. Replacement value, $10,000, price $4,495. 656-6297.

1967 CHEVROLET IMPALA, 4-door hardtop, power steering, brakes, good condition, 382-2458 between 4:30-6:30.

1959 AUSTIN CAMBRIAN GOOD running contition, $500 or offers. 598-7307.

1966 VOLKSWAGEN 1600, LOW mileage. $850. 477-3562. 1291 Garkil Rd.

1965 CORSA 140 ENGINE. EXcellent condition. Asking $1500. 656-4745.

1961 CHRYSLER. GOOD TRANSportation. Very reliable. $200. 479-4076.

69 VOLKSWAGEN, GOOD CONDItion, 58,000 miles, $1300. 385-1232 8:30-5 p.m.

MUST SELL. 1965 CUSTOM BARracuda. tested. Phone 383-9512 or 477-8354.

150 CARS FOR SALE

peter pollen ford
FORD

SEVEN-DAY MONEY BACK GUARANTEE

75 MAVERICK 4-door sedan. 6-cylinder, automatic, power steering, radio. $3995

75 METEOR Rideau 500 4-door. Fully equipped $4895

75 ASTRE Station Wagon, radio. Automatic transmission. 7000 miles $4195

74 BUICK Regal 2-door hardtop $4995

74 TOYOTA Corona. Air conditioning $3495

74 CHRYSLER Newport. Air conditioning $4795

74 TOYOTA Corolla SR5, radio $2995

74 FIAT 128 $2895

73 PONTIAC Parisienne Brougham 2-door $3395

73 CHEVY Impala 2-door hardtop $3195

73 PONTIAC LeMans 4 door $3395

73 DART Swinger hardtop $3495

72 CHRYSLER Newport Custom $3295

71 VW Fastback $2095

71 COMET GT. 3-speed $2095

71 MUSTANG hardtop, automatic $3295

70 CHEV Impala $1995

PETER POLLEN FORD SALES LTD.
VICTORIA, B.C.
1060 Yates 384-1144
Dealer Licence Number: 3073

We have a good selection of new
Triumph TR 6's
Priced from $5790
Many colors to choose from.

Good Selection Of Quality Used Cars

PLIMLEY
BRITISH CAR CENTRE
1010 Yates 382-9121
VICTORIA, B.C.
Dealer Licence Number D-1777

1967 MUSTANG FAST BACK GT 289, Holley, Edelbrock, Ram air, dual exhaust, shift kit,air shocks, new rubber, and more. Must be seen. 477-3894.

1967 RENAULT CARAVELLE convertible, radio, 2 tops, excellent original condition $875. Appointment to see 477-0510. Sports Classic Cars 2825 Bridge. D1236.

LIKE NEW! 1974 XR7 COUGAR, 11,000 miles, power steering, power brakes, air conditioned, other extras. Phone Dave 385-1595 $5,700.

1969 MERCURY MONTEGO MX 351, 2 door hardtop, new brakes, shocks, muffler, 2 studded snow tires and equalizer trailer hitch. $2000 firm. 478-4604 after 5 p.m.

1973 442 4-SPEED, 455 HORSE, all power, loaded with extras, immaculate shape, 24,000 miles. 479-4036.

1950 FORD, TWO-DOOR SEDAN, good condition, easily restorable, others. No triflers. 598-4601, after 6 p.m.

1964 METEOR 2-DOOR
Looks good, runs good, automatic, power steering, power brakes. First good offer. 383-5746 anytime.

1968 ROADRUNNER, 383, 4-speed, 55,000 miles, mags, $1,700 or bet offer. 656-5688.

1965 MUSTANG GT FASTBACK, absolutely like new, 4-speed, new tires, $2,475. 592-2217 after 5 p.m.

1975 PLYMOUTH DUSTER, V-8, automatic, excellent condition, best offer. 385-5016 after 4.

1971 MUSTANG FASTBACK, 302 standard, mags, radial, radio. $2195 or offers. 478-9329.

'64 METEOR CONVERTIBLE, excellent all round condition. Must sell $775. 595-8791.

MUST SELL 1972 TOYOTA COrolla, good condition. Asking $2,000. 642-3672.

1969 DODGE DART GT, 2-DOOR hardtop, 318, power steering, low mileage. 595-8021.

1964 MALIBU SUPER SPORT, 300 H.P. 327 full syncro, posi-traction, $1,100 firm. 656-5688.

'73 AUSTIN MINI 1000 IMMACUlate condition, only 14,000 miles. Phone 383-3349.

1971 SUPER BEETLE.
382-1473

1966 CYCLONE GT, 427 SHELBY, 4-speed, $1,795 or offer. 478-2512.

150 CARS FOR SALE

THREE POINT MOTORS
Mercedes-Benz
DATSUN

74 TOYOTA
Brown Corona 4-door, 8,000 miles $3,795

74 VEGA
Orange hatchback, automatic, radio $2895

73 DATSUN 240Z
Metallic brown, spoilers front and rear, special CAN-AM wheels and wide radials, 17,000 miles $5,595

73 SAFARI
Pontiac Lemans wagon, automatic, power steering, power brakes, AM-FM $3,995

73 DATSUN 610
Dark blue 2-door hardtop, automatic $3,395

73 HORNET
Green 4-door Sportabout, 22,000 miles $3,395

72 LAURENTIAN
Pontiac 2-door hardtop, automatic, power steering, radio $2,995

72 BAJA BEETLE
Silver blue Volkswagen $2,595

72 DATSUN 1200
Blue, automatic $2,295

71 CRICKET
Red, 4-door, automatic. 22,000 miles $2,395

71 POLARA
Dodge sedan, automatic, power steering, power brakes, radio $2,295

70 MAZDA 1800
Blue sedan, radio $1,795

69 CUTLASS
Green Olds, 4-door, automatic, power steering, radio, 40,000 miles $2,695

68 VAUXHALL
Viva automatic, 44,000 miles $1,195

65 AUSTIN 1100
Red, 4-door $895

64 DODGE
Automatic, radio $795

63 HILLMAN
Station Wagon $495

2620 GOVERNMENT at HILLSIDE
385-6737
OPEN 'TILL 9 P.M.
Dealer's licence D1925

LUXURIOUS CADILLAC SEDAN De-Ville, four-door, hardtop, climate control, air conditioning, 6-way power seat, tilt and telescopic steering wheel, cruise control, automaticc headlights, power windows, power door locks, automatic trunk, light monodoring system, am-fm stereo, 8-track tape deck, custom upholstry. Price $7,000. 592-1066.

'67 OLDS DELTA 88, V8 AUTOmatic, power steering, power brakes, tape deck. Must sell this week. $1,400 or best offer. Also 12' aluminium boat, $200. See both in parking lot at corner of Quadra and Caledonia. Weekdays only. Steve.

'72 CHALLENGER RALLY, 340, Holley 650 double pumper, positrack, slap stick automatic, console, 60 series tires all round. Price $3900. 383-7560.

1973 VEGA GT HATCHBACK, 2300 cc, 4-speed, 5 mags, 8 track. Must sell. 385-4386 ask for Jim or 384-7409.

1971 TOYOTA COROLLA, AUTOmatic, radio, very clean $1,500. Appointment to see 477-0510. Sports Classic Cars. 2825 Bridge. D1236.

1974 MONTE CARLO AS NEW $4,200. Appointment to see 477-0510 Sports Classic Cars. 2825 Bridge. D1236.

1973 DATSUN FASTBACK 25,000 miles $1,675. Appointment to see 477-0510. Sports Classic Cars. 2825 Bridge. D1236.

1970 VAUXHALL, SL 2,000, OVERhead cam engine, heavy duty transmission, good overall, 4 speed, 34,000 miles. $1,100. 388-1928.

67 MUSTANG FASTBACK GT 390 4 speed. New paint, interior, front end, clutch, rear-end, tires. $2500. 384-4237.

MUST SELL RARE '66 OLDS 442, new engine, tires, brakes, paint, M-22. 4 speed. All stock. 384-8734 after 6:30.

1964 OLDSMOBILE CUTLASS, 2-door sedan, standard transmission, leather upholstery, tape deck optional. $525. 383-1294.

MUST SELL, '68 RANCHERO, V-8 automatic. Power disc brakes. Radio, any reasonable offer around $1700. 656-5284.

'68 VAUXHALL VIVA, LOW mileage, good condition, extra studded tires, $800. 384-3488.

1973 TOYOTA COROLLA 1600, 2-door sedan. Excellent condition, $2200 firm. Must Sell. 383-7883.

'68 CUTLASS, 2-DR HT, 350 AUTO console shift, PS, PB, real gas saver. 478-0245.

1972 LINCOLN MARK IV, DARK brown, excellent condition, 32,000 miles. $6500. Bob Jawl, 385-8711.

RETURNING TO UNIVERSITY. Must sell, 1964 Valiant 2-dr hardtop, automatic. 383-3766.

1973 COLONY PARK STATION wagon, one owner, low mileage, immaculate shape. $5,000. 383-6608.

'64 PARISIENNE, 2 DOOR HARDtop, 283, vinyl roof, chrome wheels, $575 or offers. 479-6402.

1970 TOYOTA SPRINTER 1200, manual shift, tested. Offers. 477-2425.

1968 AMX 390, AUTOMATIC, NEW paint, new transmission, 10" Cragers. $2,400 or offers. 478-5998.

MUST SELL '69 VAUXHALL Viva station wagon, good shape. $700. Offers. 592-4803.

1967 MUSTANG, EXCELLENT condition throughout. Call after 4 p.m., 382-0774.

1971 CHEV IMPALA, EXcellent condition. V-8, auto., P.B., P.S., $2,300 or offers. 385-8385.

1962 VW DUNE BUGGY, extras, $650. 478-6354.

REBUILT 63 DODGE. CALL 386-7844, 7-8 p.m.

1971 TOYOTA COUPE, RADIALS plus snow tires, $1,600. 386-7161.

68 CONTINENTAL $1700 FIRM. 652-1658.

62 CHEV BEL-AIR GOOD CONDItion, $650. 592-7126.

1964 LINCOLN CONTINENTAL, $1,450. 388-9676.

MUST SELL: 1965 EPIC ENVOY, very good condition. 385-6952.

54 BUICK SPECIAL, RUNS. $200. 477-0847.

1970 DATSUN 510, MAGS, TACK, header, front spoiler. 592-0217.

'65 PARISIENNE CONVERTIBLE, $300 or best offer. 478-4571.

1968 DODGE MONACO, 318, MUST sell $600. 595-2258.

'68 MUSTANG 6 CYLINDER, 3 speed. Offers. 382-7665 after 5.

150 CARS FOR SALE

SUBURBAN MOTORS
NORTH
ON DOUGLAS

SPECIAL

1974 COUGAR XR7 V-8, automatic, power steering, power brakes, radio, power window, power seat, tilt wheel. Green, white vinyl roof $5695

1972 CAPRI 1600 4-speed, radio, brown $2195

1970 SUNBEAM GT 4-cylinder, 4-speed. Blue $1195

1970 VIVA GT 4-cylinder, 4-speed. Orange $1195

1968 CORTINA GT, 4-speed. Green $995

WIDE OPEN UNTIL 10 P.M. WEEKDAYS
6 P.M. SATURDAY
3377 Douglas St. 386-6131
Dealer Lic. D. 2298

Parkdale FIAT SAAB

USED CARS

1969 VOLVO 144S
White, blue upholstery, standard transmission, reliable and economical, radio.
$2695

1972 Super Beetle
the VW deluxe model, standard transmission, radio. Blue in color.
$1995

1966 CORTINA GT
Standard transmission, radio, tach, 2-tone.
$999

PARKDALE MOTORS LTD.
2151 BLANSHARD
By the Arena
386-2277 D.L. 4699

WE BUY USED CARS
SPORTS
IMPORTS
SMALL DOMESTICS
CASH!!

'GOOD GUYS'
GOOD USED CARS!

'69 CHARGER	$2895
'74 CHARGER	$4495
'75 CHARGER	$7295
'73 TORINO wagon	$4295
'74 COLONY PARK wgn.	$5995
'72 JAVELIN hardtop	$3395
'72 FORD RANCHERO	$3695

PLUS AN EXCELLENT SELECTION OF SMALL CARS

REG MIDGLEY Motors Ltd.
736 Cloverdale 385-8756
Dealer Lic. D-3785

Wille Motors

75 SWINGER 19 ft. Mini home fully self-contained on Dodge chassis	$13,900
73 BUICK Century	$3995
73 FORD Ranchero G.T. Air.	
72 SATELLITE S.W., A.T.	$2995
72 DODGE ½ ton PU	$2695
70 MAVERICK 4, auto.	$1895
69 DODGE ½ T., V 8, AT	$2195
69 PLY. FURY III H.T.	$1695
67 COMET Stn. wgn. air	$1495
67 CAMARO 327 auto.	$2395
65 CHEV Window Van	$1295
65 VALIANT SIGNET	$1395

TRANSPORTATION SPECIALS
YOUR CHOICE FOR ONLY $495

65 AMBASSADOR	$495
65 CHEV. V-8, Auto.	$495
65 MORRIS 4-speed	$495
65 DODGE ½ ton Pickup	$495
64 METEOR S.W., V-8, A.T.	$495

WILLE MOTORS LTD.
Dir. D-7366
3240 Douglas at Cloverdale 382-2313

LUXURY PLUS ECONOMY
'72 VW 411, 4-door sedan, 4-speed, radio, excellent condition. Asking $2,600. 479-1991.

URGENT, MUST SELL JAGUAR 3.8 Mark II, almost everything new, 1962; 50,000 miles. Sacrifice, $2000. 477-2486.

1966 BEAUMONT, NEW TIRES, new paint, Quadraphonic Tape Deck, $1,850. Must be seen to be appreciated. 383-5014 or 382-5154.

1969 GRAND PRIX SJ. IMMACUlate, very rare. Call 598-5154, George, 4:30-5.

1961 VAUXHALL, STARTS FIRST time, every time. $700. 384-1304.

1963 ACADIAN, 6 CYLINDER, AUtomatic, bargain $695. 477-0695.

1965 BEAUMONT, CONVERTible. New top. $975. 598-5319.

69 DODGE SWINGER, NEEDS work. Offers. 478-0046.

150 CARS FOR SALE

CLEARANCE SALE

72 FIAT 128 $1595
72 PINTO S.W., low mileage $2195
71 VEGA 2 dr. 3 spd. $1595
71 TOYOTA Mk. II 2 Dr. H.T. $1895
70 TOYOTA Sprinter $1195
69 DODGE Dart GT $1695
68 FORD Custom 302, V-8, A.T. $1195
68 RAMBLER Rebel V8, A.T. $1595
67 VALIANT slant 6, Std. $795
67 CORVAIR 3 Spd. Monza $795
66 RAMBLER American 6 A.T., H.T. $1295
65 VALIANT 6 A.T. $795

SPECIAL
66 PLYMOUTH V8, A.T. $595
66 FORD Custom 302, A.T. $695
68 ENVOY S.W. $649

G.C.M. MOTORS
OPEN 9 A.M.-8 P.M.
780 Goldstream 478-3242
Dealer Licence 1805

OPEN FOR BIDS
1969 Cougar, V-8, automatic, needs paint job. 1966 Rambler American, compact, 4 door. Low mileage. 1966 Corvair 2 dr. HT. 1965 Rambler American Stationwagon, very economical. Dealers are welcome. 386-0411, 385-3512. D-3294.

1963 MERCURY METEOR, MINT condition, E.T. mags, G-60 Good year, air shocks. Rebuilt engine, duals, new brakes, buckets, console new paint and body, new bumpers, stereo and more! 478-8625.

MUST SELL
1966 PONTIAC, 4 door sedan, small V8 automatic, power steering, power brakes, radio, good tires, dependable. Good body, best offer around $450. 383-7662.

'69 SUNBEAM ARROW WAGON, tested 'til March '76. New automatic trans., near new motor, over-all good condition. Tape deck included. $1800. Consider offers. Phone 388-4910.

TRANSPORTATION SPECIALS, 1967 Datsun sedan, $400. 1969 Datsun, 1600 sedan, $1,675. 1966 VW, $1,775. Appointment to see 477-0510 Sports and Classic Car, 2825 Bridge, D-1236.

1972 DATSUN 510 AUTOMATIC, radio, 27,000 miles, exceptional condition, $1,950. Appointment to see 477-0520. Sports and Classic to see 477-0510. Sports and Classic Cars, 2825 Bridge, D-1236.

1973 MONTE CARLO LANDAU, power steering, power disc brakes, windows, sun roof, swivel seats, like new condition. 38,000 miles. Asking $4800. 477-9304 before 8 p.m.

'68 CADILLAC SEDAN, ALL power options. Loaded with extras. Leather interior. New drums and linings. Steel belted radials. Air shocks. Exceptional value. $2,450. 477-2044 between 5-7.

TRANSPORTATION
1961 RAMBLER 4 door sedan, 6 standard, tested to '76, good tires, and good body. $170 or best offer. 383-9496.

PRACTICALITY
1972 Vega, GT. wagon, 2300 c.c. 25,000 miles. Good economy, good looks, and very good performance. $2600. 383-7258.

73 TOYOTA CORONA WAGON automatic, radio, beautiful condition throughout. $2,550. Appointment to see 477-0510, Sports and Classic Cars, 2825 Bridge, D-1236.

1968 FORD GALAXIE 500, AUTOmatic, V8, power steering, exceptionally well kept. Runs as new. Reasonable, $1275. 598-7142.

1970 RAMBLER REBEL SEDAN, automatic, V8, PS, PB, radio, 26000 miles. Mint condition. 383-0740.

1970 MARQUIS MARAUDER, bucket seats, power windows, steering and brakes. new $7995. Asking $3200. 656-6263.

1965 BUICK SKYLARK SEDAN, 300 V-8, tinted glass, tow bar, tested, a very reliable car., $775. 656-6362.

67 CAMARO SS
327 automatic, tested, new paint, orange and black with a vinyl roof, many extras, $2200. 479-1609.

1956 CHEV STATION WAGON automatic, rare model, original condition, no rust, new paint $1,500. 479-3322 after 5.

1972 CORTINA AUTOMATIC, radio, excellent condition $1,650. Appointment to see 477-0510. Sports Classic Cars. 2825 Bridge D1236.

1967 METEOR FOR SALE $900 OR best offer, good running condition. May see at No. 1—2507 Wark St. or phone 382-3951.

1971 PONTIAC GRANDE PRIX, 400 cu. in., automatic, power steering, power brakes, power windows, radio, new tires. Phone 384-4486.

1966 DODGE S.W., MUST BE seen to be appreciated. B. Madsen Motors Ltd., 2691 Sooke Road, 478-5011, D-1668.

1968 PONTIAC S.W. V-8, A.T. B. Madsen Motors Ltd., 2691 Sooke Road, 478-5011, D-1668.

1956 MUSTANG CONVERTIBLE V-8 automatic premium condition. $2,150. 592-7421.

1969 COROLLA STATION WAGON, first class condition, $900. Tested to Aug. 1976. 592-9360.

FORD FALCON NEW TRANSsion, battery, muffler and front tires. Best offer. 652-1779.

COLLECTOR'S ITEM: RARE 1957 Olds, Fiesta SW, running condition. Tested 'til 1976. $600 firm. 478-22997

'66 FIAT 850 SEDAN, REBUILT engine, 35 miles per gallon city, $795. 383-7832 or 477-3235.

'72 NOVA V-8, AUTOMATIC, power steering, power brakes, air, 32,000 miles, 2-door, $3100. 595-3273.

MUST SELL IMMACULATE '74 Nova 6 standard. 9000 miles. Price reduced, $2950. 478-1469.

75 TOYOTA COROLLA RADIO 6,000 miles, $2,750. Appointment. cars 2825 Bridge. D-1236.

1973 CAPRI V-6, 4-SPEED, SUNroof, good condition. 479-6533 or 652-2758.

1966 FAIRLANE SQUIRE STAtion wagon, new transmission and valve job. $1,050. 477-4815.

1971 TOYOTA COROLLA STATION wagon, 47,000 miles, $1390. 479-9160.

'71 FIRENZA SL, 33,000 MILES, tested, nice shape. $1300 or nearest offer. Phone 592-0342.

'65 PONTIAC CUSTOM SPORT 327, V-8, bucket seats, $420 or best offer. 478-7563.

1968 442 OLDSMOBILE, EXcellent condition, $2,000. Call after 5. 658.8785.

'71 VW SUPER BEETLE, GAS heater, radio, tested, excellent condition. 595-6641.

'68 TRIUMPH HERALD CONvertible; '64 Mercury Montclair. Offers. 384-9008.

1970 MAVERICK 2-DOOR A.T., new rubber, good condition, $1,350 or offer. 383-2568.

'69 AUSTIN 1800 SEDAN, RADIALS, snow tires with rims. Radio. Excellent condition. $1150. 478-8030.

1960 MERCEDES DIESEL 190D; recently completely rebuilt engine, body fair. $550. 385-6569.

'71 1600 TOYOTA, STANDARD 4 speed, 4500 miles, $2500 or best offer. 477-3775.

1969 PONTIAC HARDTOP, V8, PS, PB, excellent condition, $1995. 477-3716.

1969 FORD COUNTRY SQUIRE wagon, new wide tires, recent motor work. 478-6336.

1967 6-CYLINDER PONTIAC AUtomatic, newly tested, $650 or nearest offer. 595-7993.

TESTED 1966 DODGE. TWO-door hard top, excellent shape, apply No. 3, 861 Esquimalt Rd.

71 MAZDA, 616. MOVING MUST sell, $1700 or offers. 478-5208.

1970 VW STATION WAGON, $2100. 477-1658, 4065 Braefoot Road.

'68 DART GT SILVER GREY white vinyl top. $1695. 477-1605.

1975 MAZDA 808 COUPE, NEW, 700 miles. $3,000. 592-0022.

'75 CHEV. MONZA 2 PLUS 2. $5,000. 382-7991, 4-7 p.m.

'62 COMET, TESTED, RUNNING good tires, $400. 386-9926.

FOR QUICK SALE 1972 HORNET, very economical. $1,600. 652-3165.

1972 DATSUN 1200, TACH. 31,000 miles. $2000 or offers. 384-1620.

150 CARS FOR SALE

AMC

"BETTER BUY NOW" SALE!

BRAND NEW!
75 Gremlins
$3298
Includes freight and pre-delivery. Options extra.

Brand New!
75 HORNET
2 Dr. sedans with automatic trans.
$3995
Includes freight and pre-delivery. Options extra.

And the "AMC GOOD GUYS" will include the famous AMERICAN MOTORS EXTENDED BUYER PROTECTION PLAN (Value: $119.00) AT NO CHARGE!
The Extended Buyer Protection Plan will cover your new 1975 Gremlin or Hornet for 24 mos. or 24,000 miles. The best guarantee in the car industry!

BETTER BUY NOW!
(All 1976 model cars will cost more!)

REG MIDGLEY
MOTORS LTD.
736 Cloverdale
385-8756
Dealer Lic. D3785

DePAPE
xxxxxxxxxxxxxxxxxxxxxx
Victoria's ONLY INDOOR CAR LOT
xxxxxxxxxxxxxxxxxxxxxx
75 Dodge Dart
Sport, Buckets, A.T., P.S. P.B., Vinyl.
74 Thunderbird
2-Dr., Air, P.S., P.B., P.W., Tape.
74 Firebird
4 spd., P.S., P.B. Mags. Hurry.
73 Olds Toronado
Air, stereo, full power.
73 M.G.B.
Radio, Sharp!
73 Toyota Celica
Auto, deluxe interior. Bargain.
73 Triumph TR6
72 Triumph GT6 O'd
72 Pontiac GTO
Console, auto, P.S., P.B., P.W., Power Seat, vinyl.
71 MG MIDGET
Radio, low mileage.
71 Cadillac
Coupe, vinyl top, loaded.
70 Mustang Conv.
351, V-8, auto., P.S., P.B.
70 Dodge Dart
318 Motor, auto, P.S., P.B., mags.
69 Sunbeam Alpine
GT, Auto, Mags, Radio, Sporty.
68 Vauxhall
Station wagon, runs great
68 Datsun 1600
4 sp., radio, tape, clean.
66 Buick Skylark
350, V-8, auto, P.S., P.B., clean.

MANY MORE TO CHOOSE FROM
9 a.m. to 6 P.M.
xxxxxxxxxxxxxxxxxxxxxx
DePAPE MOTORS LTD.
760 JOHNSON ST.
384-8035 Dlr. D-1792

BILL CARTER
CARS LTD. D-4701
71 FORD Station Wagon $1800
69 GMC ¾-ton pickup with toolbox $1300
66 VALIANT Signet conv. $995
66 VALIANT Conv't, V8 $995
68 TOYOTA 1900 auto. $875
69 PONTIAC Sedan, V8 $1095
2538 Government
385-1716

'64 COMET 289, POWER brakes, power steering, automatic transmission. Highest offer. 384-6330 after 6 p.m.

'75 ASTRE HATCHBACK, MANY extras. Asking $3350. Call 112-294-3363 and make appointment.

1961 GALAXIE, ONLY TWO owners, 83,000 miles, good condition, $250. 479-9219.

150 CARS FOR SALE

You Can Expect A Great Deal From . . .

Cornell
CHEV/OLDS
Cadillac
CHEVROLET TRUCKS
Sales/Service 385-5777

OPEN 'TIL 9 P.M.

ISLAND'S FINEST SELECTION
"Your Reasonable Offer Accepted"

74 TOYOTA C S-W
74 IMPALA 4-dr. Htp.
74 CHEVELLE 4-dr.
74 OLDS Delta 88 Htp.
74 OLDS Cutlass 4-dr.
74 NOVA Custom 2-dr.
74 CHRYSLER
74 PINTO Runabout
74 VEGA LX
73 NOVA S Hatchback
73 ASTRE Hatchback
73 MAZDA RX2, 4-dr.
73 IMPALA 4-dr. Htp.
73 CHEV, Stn. Wgn. 9 pass.
73 MONTEGO Htp.
73 MAVERICK
72 MAVERICK 2-door
72 DATSUN 510 2-door
72 TOYOTA Celica
71 VOLKS Beetle
71 CRICKET 4-dr.
71 MAVERICK 4-dr.
71 MAZDA 1800 Wgn.
71 NOVA 4-dr.
70 IMPALA Htp.
70 PLYMOUTH Duster
70 PONTIAC Stn. Wgn.
70 CATALINA 2-dr.
70 CHEVELLE 4-dr. Htp.
70 TOYOTA Mk. II Htp.
70 HORNET 2-dr. 6 Auto.
70 METEOR Hardtop
69 CUTLASS 'S' Htp.
69 PONTIAC Conv't.
69 PONTIAC 2 Pls. 2 Htp.
68 BUICK 4-dr.
67 OLDS 2-dr. Htp.
66 FALCON Stn. Wgn.

TRUCKS
75 BRONCO V-8 automatic power brakes, radio.
75 CHEV ½ ton
74 OKANAGAN Motorhome
74 VEGA Panel, auto.
74 WILLIS 4x4—ton
74 FORD ½-ton, 4X4
73 DATSUN Pickup
71 DATSUN Pickup and canopy
69 VW Westphalia

SPECIAL 1974
21 FT 9" TERRY Trailer

CORNELL
CHEV - OLDS LTD.
3050 Douglas—385-5777
Dealer Licence D-3162

INFLATION FIGHTERS
69 IMPALA $1402
69 METEOR auto $1272
68 PONTIAC Wgn. $769
67 PONTIAC auto. $591
67 CORTINA $450
66 CHEV. auto $750
66 FALCON $693
66 DODGE auto. $615
66 BUICK Wildcat $551
66 CHEV $270
65 COMET auto. $716
65 FAIRLANT Ht. $600
65 PONTIAC $452
64 COMET Wgn. $224
61 CORVAIR auto. $308

PALM Motors Ltd.
2936 DOUGLAS at Burnside
386-8385 D-1840

VICTORIA AUTO BROKERS
1805 BLANSHARD
62 MERCURY ½-ton pickup $ 699
68 CHRYSLER Newport $ 799
65 MUSTANG 6-cyl. auto. $1099
66 FORD 9-pass. Wgn. auto. $1099
68 NOVA V8, Std. $1399
68 BEAUMONT Htp. 307 auto. $1499
OPEN TILL 8 P.M.
MORE TO CHOOSE FROM
386-7707 Dealer. Lic D 8289

URGENT SALE
1971 CORTINA 1600 GT, very low mileage, excellent condition, must be sold. Highest offer takes. Asking $1695. 478-7381, 478-3606.

1971 MAVERICK, V-8, AUTOMATic, FM and 8 track stereo, most options. Mags, $2,150 or bet offer. 656-5688.

GOLD 1974 VOLVO 144 GL, sunroof, automatic, power steering, immaculate, trades considered. 478-7027.

URGENT—MUST SELL 1969 MGB. Immaculate, original condition. Many extras. For details phone 658-1091, after 5 p.m.

MUST SELL! BEST OFFER BY Sunday! 1970 Mercury Montego MX, 2-door hardtop, 302, excellent. 652-2966.

1967 CHEV IMPALA, P.S., P.B., good condition, 64,000 miles. $1,250. 382-0123.

'68 CORTINA, AUTOMATIC, very reliable, sacrifice, first $1,050 cash takes. 479-4970.

150 CARS FOR SALE

METRO
TOYOTA

YOU DON'T Have to go any further!
CANADA'S LARGEST TOYOTA DEALERSHIP

68 Camaro
74 Maverick
73 Blazer
74 Ford Galaxie
69 Dart
74 Sun Bug
68 Oldsmobile
73 Celica ST
70 Monte Carlo
72 Mark II
74 Bobcat
73 Torino Wgn.
73 Javelin
73 Gremlin 'X'
74 Chev Hardtop
73 Torino
73 Ranchero
69 GTO
74 Capri
68 Beaumont 4 dr.
72 Corolla
69 Corona

REMEMBER at METRO
NO REASONABLE OFFER REFUSED!
OVER 150 ESSO TESTED USED CARS.
100% FINANCING O.A.C.
CALL NOW!
386-3516
Metro Toyota Ltd., 625 Finlayson. Dealer Licence D 3676.

METRO
ALFA ROMEO SUPER LOT In Sidney
656-1105

CARS
73 Olds Delta
72 Pinto Runabout
72 Capri
71 Plym. Satellite
71 Datsun Sedan
71 Mazda
71 Datsun Wagon
70 Corona
69 Plymouth
68 Meteor
68 Cortina
67 Chev Wagon
66 Plymouth Convt.

SPORTS CARS
74 M.G.B.
73 TR 6

TRUCKS
75 Sierra Grande
74 Ford Crewcab
74 Hilux, Camper
74 Ford F250
74 Ford F100
73 Blazer
73 Ford F100
72 Ford F250(2)
72 Jimmy 4x4
72 Dodge P.U.
71 Jeep 4x4
69 Chev P.U.

VANS
73 Chev
73 Dodge Van
72 Econoline

MANY MORE TO CHOOSE FROM
656-1105
Metrocan Holdings Ltd., Beacon Ave., Sidney, B.C. Dealer Licence No. D3687

METRO

150 CARS FOR SALE

Brian Holley MOTORS LTD.
FIAT
VOLVO

VOLVO SALE CONTINUES
MORE VOLVO CANADA EXECUTIVE CARS AND DEMONSTRATORS

75 VOLVO 244 D.L.
Choice of 2. Burgundy or orange. Both 4-speed and overdrive. Air, P.S., P.B., AM-FM radio, quartz lights.
NEW PRICE $7968
SAVE $800

75 VOLVO 164
Beige metallic, automatic, factory air conditioning, power steering, power brakes, luxurious crushed Velour seats, AM-FM stereo, sun roof, quartz headlights.
NEW PRICE $9611
SAVE $614

75 VOLVO 244 DL
Blue metallic, automatic,
SOLD
NEW PRICE $7484
SAVE $436

75 VOLVO 244 DL
Dark blue, automatic, AM radio, power steering, power brakes. Mileage 6900.
NEW PRICE $7473
SAVE $605

75 VOLVO 245 WAGON
Dark green, 4 speed, factory air conditioning, AM-FM radio, roof rack, Quartz headlights, wheel trims. Mileage 1600.
NEW PRICE $8404
SAVE $500

SERVICE - PARTS
8 A.M. - 9:30 P.M.
MON. THRU SAT.

Brian Holley
3319 Douglas at Cloverdale
384-1161 Dealer Lic. D-3170

Speedway
VOLKSWAGEN
PORSCHE • AUDI

CAMPER SPECIAL
1970 GMC ¾-ton and Gem. top. V-8, 4-speed, power steering, power brakes, radio, split rims, large trailer mirrors $2995

HUNTER'S SPECIAL
1961 GMC window panel, 4-speed, economical 6-cylinder, radio, reupholstered interior $1250

TRAVELLER'S SPECIAL
1964 VW window van, camperized, radial tires, excellent condition inside and out, completely reupholstered, blue in color $1295

MANY OTHER GOOD BUYS ON OUR YATES STREET LOT

Speedway Motors Ltd.
971 Yates at Vancouver
Dealer Licence Number D-3141
385-2415

WE FINANCE ANYONE
65 PONTIAC auto. $150 down 8 mo. pm'ts. of $50, F.P. $550
PALM MOTORS LTD.
2936 Douglas D-1840

68 BEAUMONT, SD 396, M22 4 speed, Hurst competition stick, rebuilt heads, new clutch, power steering, power brakes, $1775 or nearest offer. 388-9325.

LIKE NEW, 1973, 4-DOOR TOYOta Corona Deluxe stn. wgn., low mileage, 4 new radials incl., $2,900, or offers. Call 748-3350 Duncan after 5:00 p.m.

MUST SELL 1972 AMBASSADOR "SST" station wagon, P.S., P.B., automatic transmission, radio, in good condition. Phone Duncan 748-1352.

RARE BEAUTY
1969 Thunderbird, purple with elegant white interior, good condition, asking $2,795. Phone Nanaimo, 753-7324.

1972 VOLKSWAGEN 1600 SUPER four cylinder includes new bumper, tape deck, seat covers, 4 new tires, need paint job, $1575. Phone 383-6047 after 5 p.m.

SUPER CLEAN AND FAST. '66 2 door, Chev Caprice. New 402 cu. in, 4 speed, mags, new wide ovals. 382-3596 or 385-4719.

1967 VOLVO 144, IN EXCELLENT condition throughout. Radial tires, radio, 4 speed, just tested, $1,995. 388-6013.

1961 COMET, 4 DOOR, 6 CYLINder automatic, $400 or reasonable offers. 478-5146.

1972 COLT, 4-SPEED, LOW MILEage, good condition. 384-7281.

150 CARS FOR SALE

1967 JEEP WAGONEER, FOUR-wheel drive, 8,000 lb. Warn winch brackets, new, body dented — this is an off-the-road vehicle mechanically good, $2,200, 478-8628 or 384-8232.

1974 RANCHERO 500, 351 AUTOmatic transmission, power steering, power brakes, 15,000 miles, Gem top. Excellent condition. $5,100. 592-0022.

1969 FIREBIRD CONVERTIBLE, 350 automatic, power steering, power brakes. Showroom condition. $3,100 or best offer. 592-0778 after 6 p.m.

FOR SALE OR TRADE 1965 Olds, all power. Immaculate condition inside. Beautifully running, prestige car. Will trade for a smaller car or sell. 388-7657.

EXECUTIVE DRIVEN
1971 Cadillac Eldorado, full power, air, 55,000 miles. Immaculate condition. $5400, 656-1033.

STUDEBAKER BUFFS — 1962 Daytona, V8, positraction, four-speed stick, excellent condition. Many spares, $500. 382-0446.

1965 COMET FOUR-DOOR sedan, six standard, just tested, new tires, and clutch assembly, $500 or offers. 384-2801.

CASH FOR ANY WORTHWHILE purpose. NEW Car. Forclosure, Debt Consolidation. Please Call: RATHER Realty Ltd. 384-0212.

'69 SIMCA FOR SALE, GOOD condition, excellent mileage, $1000. 383-0787.

'66 FALCON WAGON, SMALL dent. Best offer to $250. Try again 477-3516.

1969 DATSUN 510 4 DOOR, GOOD car. Must sacrifice first $750. 3234 Quadra St. Apt. 4.

'74 VEGA HATCHBACK GT, 4 speed, radio, vinyl roof, anti-sway bars. 386-9440.

1973 DATSUN 510 STATION wagon, radio, excellent condition. 37,000. $2300. 598-6363.

1967 CADILLAC COUPE DE Ville, excellent condition, 388-6261 Monday-Friday, 8-4:30.

1974 PONTIAC ASTRE, AS NEW. $2995 cash or $550 down take over payments. 382-6731.

'62 RAMBLER. TESTED. RUNning condition, $100. 382-6947.

69 OLDS CUTLASS, 4 DOOR hardtop, good condition. 388-5773.

'73 MUSTANG, V-8, AUTO. DISC brakes, radio, P.S. $3795. 383-6682. D.L. 3632.

TRIUMPH GT 6 1968 $2,200 OR offers, 59,000 miles, 477-6351.

1967 NSU TYPE 110, $750 OR best offer. 479-5656.

151 SPORT, IMPORT CARS

75 PORSCHE 914
TARGA TOP, APPEARANCE GROUP, AM-FM STEREO, YELLOW, 6,000 MILES ONLY. $6,995 AT THREE POINT MOTORS LTD. 2620 GOVERNMENT ST. 385-6737. DEALER LIC. D1925.

A UNIQUE AUTOMOBILE
1948 Rover 75, 4-light sports saloon, two owners only from new. 57,000 miles, original manual and tools, recently refinished in Old English White. Concours condition. $4950. Car may be viewed at Parkdale Motors, 2151 Blanshard St. D.L. 4699 by appointment. Serious enquiries only to Mr. Williams, 479-8077.

1975 TR6
Canary yellow with black leatherette interior. Only 250 miles on this premium automobile.
SELECT MOTORS
950 Yates
384-1322 382-8321

240Z
1974 2 plus 2, white, am-fm radio, some body damage. We are taking bids on the car "as is" Call Jim at 384-9394 from 8:30 a.m. to 5:00 p.m. week days.

URGENT, MUST SELL, JAGUAR 3.8 Mark II, almost everything new, 1962, 50,000 miles. Sacrifice $2000. 477-2486.

1971 FIAT 124 SPIDER, EXcellent condition, radials, radio, new roof. 5-speed. Approx. 42 miles to gallon. 384-7004.

1969 MG MIDGET IN EXcellent condition, open to offers. Phone 642-3422 between 12 p.m. and 6 p.m.

1971 ALFA ROMEO 1750 BERlina. Less than 30,000 miles. Excellent condition. $3900 or offers. Phone 592-2722.

1970 FIAT 124 S. EXCELLENT condition. radio, tape deck, recently painted. Offers. 384-2967 or 477-4457.

1968 GT 6, REBUILT ENGINE, wire wheels, can be viewed at Bay and Vancouver St. Open to offers. 382-2365.

1962 CORVETTE 327 FOUR-speed, mags, new soft top, immaculate interior, $3800 or best offer. 479-1609.

1969 XKE JAGUAR ROADSTER in excellent condition, stereo tape deck plus many other extras, $5,500. 478-8628.

1969 ALFA ROMEO BERLINA. Write Bob Phillips, Box 456, Duncan, 746-4051, 9 to 4.

1963 MERCEDES BENZ, 220 S automatic, excellent condition. 598-4382.

1971 TR6, ROYAL BLUE, OVERdrive, sacrifice at $3000. Phone Ed at 598-1677.

1973 RENAULT-17 GORDINI, fuel injected. 25,000 miles. $3,800. 598-1277.

1974 DATSUN 260 Z STUDDED snows, phone evenings, Duncan, 748-1446.

73 DATSUN 240Z, EXCELLENT condition, automatic. Low mileage, 382-2211.

1975 CORVETTE
White, automatic, options, 8,000 miles, $9,200. 383-2882.

'66 DATSUN 1600, SPL 311, needs minor repairs, offer. 386-2030.

1969 TRIUMPH GT6 PLUS, $1,800 or offers. Phone 595-8655, after 12 noon.

1974 MGB, GOOD CONDITION, only 7,000 miles. Phone 388-7875 between 9 a.m. till 5 p.m.

1972 TR6, GOOD CONDITION, $3,900. Phone 384-3420.

'68 FIAT SPYDER, 5 SPEED, EXcellent mileage. $1,800. 383-3560.

1962 GMC HALF TON, V8 AUTOmatic, $395 or best offer. 477-5365.

1974 MGB, LIKE NEW, BEtween 9 to 5, offers. 384-4232.

1955 TR2 NEW INTERIOR EXcellent condition, $1600. 479-2545.

72 TR6. BEAUTIFUL CONDITION, $36000 miles. 592-3942.

1970 TRIUMPH SPITFIRE LOW mileage, $1600. 478-4229.

154 TRUCKS and BUSES

1964 LAND ROVER 109 STATION wagon, 4-door, new brakes, gears, tires, upholstery, paint, rearend etc. Body excellent, good sound vehicle. Must sell, need money for roof. $2,100. O.B.O. Phone 743-5789, Shawnigan Lake.

1969 DODGE V8, Automatic, P.U., $1200.
New 4-ton Warn Winches $425.
VICTORIA JEEP 386-6511
598 Hillside at Rock Bay D-2295

1973 DATSUN PICKUP, IMMACUlate condition, many extras, well maintained. 27,000 miles. One owner. Must be seen. $4000 or nearest offer. 642-5149, 8-6 weekdays. No triflers.

1974 GMC VAN RALLY STX, loaded, complete trailer towing package, many extras. 14,000 miles. Excellent condition. $6300. 477-8148.

1974 FORD CAMPER SPECIAL 360 automatic with '74 8' Slumber Queen camper, 3-way fridge and furnace. Must sell. $6,800. 478-5605 evenings.

OPEN FOR BIDS
1972 Datsun pickup, only 12,000 ciles. 1972 Mazda pickup, very economical, dealers are welcome. 386-0411, 385-3512 DL 3294.

BLACK N' BEAUTIFUL
1974 Ford Ranger, XLT, automat-Manor, Poplar St. One bedroom condominiums facing landscaped tober 1 occupancy 383-6113.

FOR SALE. 1964 GMC VAN, EXcellent condition, new motor and automatic transmission overhaul. Just over 1 year. Bill to show same. Asking $1000. 384-3347.

154 TRUCKS and BUSES

ENSIGN
Dodge TRUCKS
AND RECREATION VEHICLE CENTRE
QUADRA AT CALEDONIA

LEASING COULD BE FOR YOU

1975 DODGE B200 VAN
6-cylinder, automatic transmission, heavy duty suspension, curb side windows, de luxe driver and passenger seats.
$123 Per Month
$36 month net lease

QUALITY USED TRUCKS
74 FORD Ranchero
74 DODGE B100 Van
74 DODGE ¾ Ton, 4 wheel drive
73 FORD ¾ Ton Pickup

WE BUY GOOD USED TRUCKS FOR CASH

SEE THE TRUCK SPECIALISTS AT
ENSIGN
DODGE TRUCK CENTRE
QUADRA at CALEDONIA
386-2411
Ask for Truck Sales
Dealer licence number D-3672

AMC
JEEP
VICTORIA'S NEW 4 WHEEL DRIVE CENTRE

SPECIAL OF THE WEEK
1963
Ford ¾ Ton 4x4
V8, 4 speed, winch, $1795

Reg Midgley's
JEEP CITY
3342 OAK ST.
Near Town and Country Shopping Centre
386-7571 Dlr. Lic. D4530

75 FORD 150 RANGER XLT PS., pb, 360 3 speed automatic, rear air shock, front spring shock, mag wheels, dual exhaust, 8,000 miles. New $8,200. Asking price $7,200. Phone 386-7191.

1951 GMC ¾-TON PICKUP. GOOD 750-17 tires on split rims, 17 MPG. Has used 1½ quarts of 20 weight oil in last 1200 miles. Have spent last 5 years at resort near Jasper $526. 477-8201, 4495 Tyndall.

1975 FORD F250, 4X4, POWER steering and brakes, 4 wheel drive, 2 tone green, 2300 miles, 2 batteries, 360 motor, a real sharp truck. $6700. 386-9772.

1974 VOLKSWAGEN VAN (SHAG), completely customized, mag wheels, Michelin tires, only 7,500 miles. In new condition. $5,700 firm. 658-5685.

COMPANY SALE: 1973 CHEV. 1 Ton, heavy duty cube van, V8, automatic, power steering, dual wheels, radio, excellent throughout. $4800. 382-8186.

1963 JEEP WAGONEER, 4 wheel drive, rebuilt trans., new clutch, good condition, asking $1,200. Phone 112-245-4618.

1971 FORD ½ TON, 302 V8, AUTO trans. over loads, 16" tires in top shape. Offers to $2,400. 246-4018, Crofton.

1973 VEGA GT, HATCHBACK, auto. $2,700 or offers. Evenings only. 388-5959.

1957 GMC 20' FLATDECK TRUCK, tested and in excellent running condition. $750. 386-9772.

1967 FORD CAMPER SPECIAL, excellent condition. Many extras. $2,195. 642-5551.

1973 XLT RANGER, 25,000 MILES, excellent condition, heavy duty equipped. 658-5685.

1968 FORD PICKUP TRUCK $1750. 652-1658.

71 FORD, V-8, AUTOMATIC. Call after 4 p.m. 479-6871.

1948 REO BUS, BEST OFFER. 388-9676.

65 GMC HANDY VAN. 68, 283, V8. $1,000. 592-4306.

68 STOUT 4X4 WINCH 2 TANKS, belly tan, 743-2830.

1969 ¾-TON FORD PICKUP Phone 652-2195.

1958 FORD ½-TON, V-6.
642-5369

154 TRUCKS and BUSES

1965 HEAVY DUTY HALF TON Ford, V-8, completely rebuilt, new tires, brakes and paint, also 36" aluminum canopy with cargo door, fits 8' box. Best offer, 478-2369.

61 VW ½ TON PICKUP, RUSTY, needs minor repairs. Good tires. Runs good. Ideal for person with automotive mechanical knowledge. Nearest offer to $300. 656-3471.

1970 FORD ¾-TON V-8 AUTOmatic, split rims, three tanks, radio and Vanguard 8½' camper with stove, oven, fridge, furnace and jacks, $4,300. 384-2266.

1974 TOYOTA ½-TON, LONG box. Automatic transmission, radial tires. Canopy, Phone Tom, 477-1959.

1973 4X4 CREW-CAB, POWER brakes, power steering, automatic transmission, automatic front hubs, canopy, $5,500. 478-3051.

1973 FORD ½-TON, HEAVY-duty, 360-4 speed, dual gas tanks, power brakes, and radio, $2695 or offers. 478-2512.

BRAND NEW DATSUN 4-TON pickup, fully equipped.
McCALLUM MOTORS LTD.
1101 Yates D66227 382-6129

"TRUCK CANOPIES"
COASTLINE TRAILER CENTRE (1971) Ltd. 1915 Quadra St.
DLD-8573 388-6021

FOR SALE 1966 CHEV PICKUP ½ ton. 3-speed standard. In excellent condition with fully equipped home built camperette. 656-1606.

LEN BARKLEY INTERNATIONAL LTD.
New and Used Trucks
517 Herald St. 388-5508

JUST TESTED, '68 CHEV. Heavy Duty ½ ton, 292, 6 automatic, excellent shape, new paint, brakes, tires, $1395. 479-2792.

1970 KENWORTH, 12-YD. STEEL box, 335 Cummins; 1967 Kenworth, 12-yd. steel box, 335 Cummins. Both in good condition. 642-3868.

'66 FORD, ¾ TON, 6 CYLINDER, split rims, 12' van box. Ideal for hauling horses, furniture, etc. $1,100 or best offer. 478-7563.

VAN 1965 ECONOLINE, NEW clutch and brakes, city tested to July 76. $895. Phone 743-5955 evenings only.

1973 GMC LONG WHEELBASE van, $3900. Phone 478-9338 after 6 p.m.

1971 ECONOLINE VAN, 6 CYLINder, standard. Good condition. 592-2825.

1971 G.M.C. ½ TON V-8, STAND. B. Madsen Motors Ltd., 2691 Sooke Road, 478-5011 D-1668.

1974 FORD ¾ TON V-8, AUTO. B. Madsen Motors Ltd., 2691 Sooke Road, 478-5011 D-1668.

1974 GMC ½ TON, 6 CYLINDER, 4 spd. B. Madsen Motors Ltd., 2691 Sooke Road, 478-5011 D-1668.

1970 GMC ½ TON 6 CYL. 4-SPD. B. Madsen Motors Ltd., 2691 Sooke Road, 478-5011. D-1668.

1971 GMC JIMMY 4X4 PS-PB AUtomatic, differential lock, 307 engine. $4,000. Phone 748-3466.

1972 FORD 1-TON KARY VAN, V-8, A.T. B. Madsen Motors Ltd., 2691 Sooke Road, 478-5011, D-1668.

'64 VAN, POST OFFICE TYPE, excellent condition. $1000 or offers. 384-3940.

1964 FORD V-8 WITH BOX. Ideal for moving business. 386-8615.

1970 VW WINDOW VAN, GOOD condition, highest offer over $2,500. 656-4172.

SHOW VAN, UNIQUE 1975 G.M.C. ¾ ton, black with murals. Asking $8,750. Phone after 5 p.m. 592-7168.

1965 CHEV ½-TON, 27,000 MILES, on new motor, 3-speed, radio, $995 or offers. 478-2512.

1972 TOYOTA PICKUP, EXcellent condition, with canopy and good winter grips. 642-5397.

1970 FORD VAN CAMPER, EXcellent condition, many extras. 595-2932.

'61 HALF-TON DODGE PICKUP. 6476 Oldfield Rd. 652-1816.

1972 CHEYANNE ½ TON CHEV, 652-3243 after 5 p.m.

1966 BRONCO 4X4, WARN HUBS, 6cylinder, $1300. 592-1857.

1965 CHEV ½ TON PICKUP. $900. 656-2818.

158 TIRES

Tire Specials
(6) H.70-15 DAYTON Premium sports $32.00 each
(8) E.60-15 REMINGTON XT 120's $35.00 each
(6) G.60-15 REMINGTON XT 120's $40.00 each
(2) G.60-15 CONCORDE Trac-Actions $50.00 each
(2) F.60-14 FIRESTONE Parnelli Jones $50.00 each
"RAISED" WHITE LETTERS While They Last
D & D TIRE
1620 Blanshard
382-7283

4-F70X14 BELTED SUMMER tires, good shape, $60. Two G70x14 belted winter tires, $35. 479-2787.

WANTED: UNIROYAL MASTER L70-15 (900-15) with raised red letters. New or used, call 385-2275.

2 SNOW TIRES; 2 REGULAR tires, 13" belted. 479-3446.

4 FIRESTONE F78-15, WHITE walls, brand new. $120. 477-3910.

4 VW 5 STUD WHEELS AND tires $40. 385-0208.

FIVE GR 70 X 15 STEEL BELTed radials. 595-1540 after 6.

4 NEW 5.60-13 WHITEWALLS, 2 new E78-14 snow tires. 386-2567.

160 PARTS, ACCESORIES

OPEN NOW
Come and see Victoria's largest stock of Hi-performance auto accessories and parts.
Mon.-Fri. 9-9, Sat. til 5
D. G. AUTO
3244 Douglas 382-4012

PARKDALE MOTORS
FIAT Parts — Accessories and Service
386-2277
FIAT — SAAB

RADIATOR REPAIRS, FAST TOP quality repairs at Maurice's Auto Body, 427 Beta St., phone 386-3381. Located behind the Burnside Pay and Save Gas station.

CORD'S PISTON RINGS
2925 Bridge St. 383-0011
Rebuilding your engine? See us for your parts and machining needs.

WANTED: RIGHT AND LEFT front fenders, also front and rear bumpers for 1960 Dodge Pioneer. 656-2943, after 5, ask for Jim Jr.

DUNCAN AUTO SALVAGE
Everying in auto parts, old and new, scrap cars hauled from anywhere. 748-3932.

FORD TRUCK MOTOR, 390 cubic inch, complete with automatic trans, $350 or reasonable offers. 478-5146.

FOUR 15X7 CRAGAR SS MAGS. Chev. adapter and nuts. $300. Two new Firestone wide ovals, F60-15, $140. 479-4493.

BRONCO OWNERS. FOUR G78X15 belted summer white walls, on chrome wheels $160, also rear seat $150, 592-1333 daytime only.

CADILLAC PARTS. RECENTLY rebuilt engine, and other good equipment, all for $350. Call for information 656-4178.

'62 RAMBLER AMBASSADOR V8, 4 barrel, power steering, power brakes, radio, new battery and exhaust. For parts. 658-1032.

1970 REBUILT DATSUN ENGINE and transmission, offers. Also 1964 Pontiac parts. Phone 384-2163 after 6.

13" WIRE WHEELS TO FIT SPITfire GT 6. Can be adapted to Midget Sprite, also '62 Alpine hardtop. 478-3828 between 4-6.

'69 CHRYSLER 4-SPEED, BELhousing, clutch, pressure plate and balanced flywheel, also used shifter $375. 478-5070. 5-6:30 p.m.

40 H.P. VOLKSWAGEN ENGINE good shape. 479-8985.

160 PARTS, ACCESSORIES

SACRIFICE, MUST SELL TENT trailer in excellent condition. Dining area with seats, converts into bed. Sleeps 6. Call after 6, 383-6310.

1974 FORD CAMPER SPECIAL 360 automatic with '74 8' Slumber Queen camper, 3-way fridge and furnace. Must sell. $6,800. 478-5605 evenings.

1973 PROWLER TANDEM 19½', immaculate condition. $4,500 or nearest offer. 479-7948.

61 SUNBEAM ALPINE HARDtop, no engine, some body work needed, offers. 28 Lotus St.

1964 BEAUMONT 6-CYLINDER motor in good running condition, $125. 112-748-1001.

FOR SALE: '64 VALIANT LR and RR doors, hood, trunk. 652-1060.

NEW GENERAL KENETICS CAM and solid lifters, for small block Chev. Offers. 383-6910.

DOING AN ENGINE SWAP OR an R. and R. Contact Rob for cheap experienced work. 598-5546.

1961 VALIANT V200 REAR END complete with tires and wheels. 595-3062. 5-7 p.m.

RECENT NEW 1962 AUTOMATIC transmission and torque converter. $125. 478-4878 after 5 p.m.

1960 AND '61 AUSTIN CAMbridge, for parts, will tow. Offers. 592-6932.

1974 OLDS CUTLASS PARTS OR whole (repairable condition). Rick. 386-0130 or 386-0751.

DELUXE 3 AND 4 PASSENGER rear seats from 1974 Dodge van. 749-3787 Lake Cowichan.

WANTED: '66 INTERNATIONAL front end body parts. 479-8339.

351C EDELBROCK TORKER manifold. 592-6932.

MGB HARDTOP, EXCELLENT condition, $275. 479-6300.

1968 CHEVY POWER GLIDE trans in good shape, 383-2923.

1950 MERC PARTS.
479-4064.

MOBILE TELEPHONE, ALMOST new. 658-5826.

FOR SALE A GMC 4-SPEED PU transmission. 478-4658.

56 CHEV RIGHT FINDER.
383-2249

WANTED—16 INCH FORD SPLIT rim. 382-0524.

196, 1956 POWERGLIDE (RT built). 658-8102.

WANTED FRONT BUMPER 68 or older Spitfire. Phone 478-3920.

SUNBEAM ALPINE, FOR PARTS $75 or best offer. 385-7687.

TWO FORD 289 ENGINES, $50 each. 595-6641.

162 AUTO REPAIRS, SERVICE and TOWING

OUR SPECIALTY
FOREIGN CAR REPAIRS
All makes including Renault, Citreon, Peugeot, all sports and performance cars. For a free estimate phone
PIERRE PERRERA
(formerly European Car Centre)
at HONDA CAR CENTRE
909 Yates St. Phone 386-6707

DUNCAN AUTO SALVAGE, scrap cars hauled from anywhere. 748-3932.

SCRAP CARS HAULED.
478-9571.

164 AUTO BODY WORK AND PAINTING

EUROPEAN QUALITY AT REAsonable rates, free estimates. A.P. 477-0567.

WE'LL PAINT YOUR CAR, $89.95. Call for appointment 479-9217.

166 CARS and TRUCKS WANTED

CARS WANTED FOR CASH
— WE PAY OFF LIENS
— HIGHEST CASH PRICES
— TRADE UP OR DOWN
DePAPE
760 JOHNSON STREET
384-8035
DePAPE MOTORS LTD.

CASH
We will buy your car for cash. G.C.M. Motors Ltd., 780 Goldstream Ave., 478-3242. D-7197.

1964 PONTIAC PARISIENNE wagon, body and interior must be good — motor unimportant. Phone after 6 p.m. 479-2995.

SHELBOURNE AUTO MART LTD.
1640 Cedar Hill X Rd. 477-9166
We Buy Cars. Instant Cash.

WANTED: 1970 FORT MUSTANG Grande, in excellent condition. 656-2785.

SMALL CAR FOR UNIVERSITY student, dependable, economical, reasonable. 652-5557.

1973 T-BIRD MUST HAVE LOW mileage and fully equipped. Phone after 5 p.m. 382-0684.

SELL IT FAST THROUGH CLASSIFIED DIAL 386-2121

168 CAMPERS, TRAILERS and MOTOR HOMES

16' TRAVEL TRAILER FOR sale excellent condition, propane fridge and stove, furnace, new tires, all accessories. Sleeps 6. Phone 743-2885.

1973 WESTFALIA, 23,000 MILES, like new, ideal camping unit, cheap to run. COMPARE $6595. Phone ANDRE 382-9111. GARDEN CITY AUTO. 2978 Douglas. D-3790.

WANTED
TRAVEL TRAILER APPROXImately 26 feet, one bedroom, must be clean. 386-6251 between 8 a.m. and 9 a.m. only.

16' 1974 TRAVEL TRAILER, stove, oven, three-way fridge, toilet, immaculate condition, $3300. 479-5155.

CUSTOM BUILT TANDEM trailer, electric brakes, etc. Useful for horses, cattle, equipment, etc. 1 yr. old. 652-2350.

1971 SEAGULL 11' SELF CONtained Camper. Best Offer. 383-4680.

1969 STARCRAFT 15' TRAVEL trailer, good condition, $1350 or best offer. 388-9669.

CANOPY 52" HIGH, 76" WIDE, sliding windows, fold cargo door, fits 8' box. $350. 383-2663.

FULLY EQUIPPED NEW camper for short box truck. 479-2763, 4031 Hodgson.

73 DODGE VAN TRADESMAN 100 camperized, very good condition $4,500. 479-5504.

18½ ARISTOCRAT STARLINER, fully self contained, lots of extras. 656-6257.

INSULATED CANOPY OR CAMperette, rent or buy. 384-5164 after 5.

WINNEBAGO MOTOR HOME, $9,300. 1291 Garkil Rd.

1973 DODGE SCAMPER MINI Home. $10,900. Phone 478-5008.

CANOPY FOR A SMALL TRUCK. $150. 478-4359.

168 CAMPERS, TRAILERS and MOTOR HOMES

VICTORIA R.V. CENTRE
1080 GOLDSTREAM
478-8377
Up-Island Customers
Call Zenith 2438
DL 26205

SALE ON USED INVENTORY

'74 RANDELL 5th wheel, Reg. $6595. SALE $6295.

'75 TERRY trailer sticker. Price $6295, Sale $5995.

'75 TRAVELUX Reg. $895 SALE $825

'75 17½' H.T. CAMPION boat, 70 h.p. Evinrude O.B., Sold new $5,300 Make an offer to $4695.

'74 CAREFREE 14' trailer, sticker price $3100, sell for $2950.

Open 7 Days a Week
We Service What We Sell

STORAGE AND SERVICE

Let us winterize and store your unit through the winter and have it ready for Spring.

VICTORIA R.V. CENTRE
1080 GOLDSTREAM
478-8377
Up-Island Customers
Call Zenith 2438
Open 7 Days a Week

APOLLO
TRUCK CAMPERS
The One's To See Before You Buy

WINNEBAGO
SALES and SERVICE
CORNELL CHEV OLDS
3050 DOUGLAS

RENTAL MOTOR HOMES
Enquire about winter rates or Special Weekend rates.
VICTORIA R.V. CENTRE
1080 GOLDSTREAM
478-8377
Up-Island Customers
Call Zenith 2438
DL 26205

FENNELL'S
Parts—Propane—Repairs
10 colours of Profiled Aluminum
SPORTSMAN and THUNDERBIRD CANOPIES
TRAILER SUPPLIES
6459 Pat Bay Hwy. 652-2511
D.L. 3162

RENT
A Motor Home
Book now for your holiday from "Comfort Motor Holiday" phone 477-0752 or 658-8746.

"WESTERN CAMPERS OKANAGAN TRAILERS
REPAIRS
To all types of rec. vehicles
VAN OUTFITTING A SPECIALTY
PHONE 384-0213 ANYTIME
PARTS—ACCESSORIES
LOGAN'S RV SERVICE CENTRE
650 Burnside Rd., E. near Douglas

DOGWOOD TRAILER SALES
PARTS PROPANE
RENTALS
RANDELL TRAILERS AND CAMPERS 478-6841
2630 Deville Road
Dealer Licence D-1789
Highway 1 and Millstream Rd.

TRAVEL UNITS, NEW AND used. MOTOR HOMES—25' Itasca, 19' Fleury's, All Steel Frames. TRAILERS—22' Citation, 20' Scamper, 27' Travelux. Jackson's, 974 Goldstream, D-1014.

WANTED: TRAILER RENTAL Required approx. 6 months for local acreage, by responsible couple. Prefer 20-25' with shower, 2 way toilet and 110v-12v-propane. Reply Victoria Press, Box 430.

1971 CHEVY VAN CAMPER, propane stove, sink, ice box, toilet, 110 volt wiring, roof rack, closet, 3 speed standard. New tires and shocks, 42,000 miles, $5,500. 477-8619.

16-FT. SOUTH PARK TRAVEL trailer, containing a toilet, stove, oven, furnace and propane fridge. Sleeps six. Very good condition. 477-5266.

1969 FORD CAMPER VAN. Fully equipped, clean, low mileage, automatic. B. Madsen Motors Ltd., 2691 Sooke Rd., 478-5011. D.L. 1668.

1971 VOLKSWAGEN CAMPER, fridge, stove, sink, water tank, quadraphonic stereo, many extras. 383-2579, after 1 p.m.

WANTED: FORD TRUCK AND Vanguard hardtop camper, late model. 383-4562 after 5 p.m. or write Box 1591, Victoria.

11' CUSTOM BUILT CAMPER, sleeps four, self contained, set of four jacks, $2,200. 478-1389 after 5 p.m.

1972 ARISTOCRAT MINI MOtorhome. 24,000 miles. Automatic and roof air conditioning. $8695. Phone 479-7264 after 5 p.m.

UTILITY TRAILER, FRAME, 5'6x12, new tires, bearings, gross vehicle weight 1300 lbs., $225. 478-0063.

75 DODGE VAN, MAPLE RIDGE conversion, 9,000 miles, fridge, stove and sink, $8,700. 477-2193.

FOR SALE. 1973 WINNEBAGO motor home, 18' Brave, $10,000. Prone 592-2866.

BRAND NEW 8' CABOVER camper. Offers to $1695. 386-8688 after 6 p.m. weekdays.

168 CAMPERS, TRAILERS and MOTOR HOMES

ATTENTION
USED SPECIALS

72—20 ft. CORSAIR MOTORHOME only 17,000 miles $11.900
70—15 ft. TRAVELAIRE $2295
73—16 ft. SKYLARK $2595
67—17 ft. CORSAIR $2150
—14 ft. SKYLARK $1595
—17 ft. KENSKILL $1795
—soft top TENT TRAILER $250

SEE COASTLINE
For
TRAVEL TRAILERS
MOTOR HOMES
5th WHEELERS

COASTLINE
TRAILER CENTRE
(1971) LTD.
1915 Quadra St.
388-6021
OPEN
Weekdays 10 a.m. 9 p.m.
Sat. 10-5, Sun. 1-5
DEALER LICENCE D-8573

S. J. PEDEN LTD.
VANGUARD
MOTORHOMES — CAMPERS
TRAILERS — CANOPY TOPS
SPECIAL CLEARANCE
ALL '75 VANGUARD campers trailers, motorhomes in stock MUST BE SOLD to make room for the '76's. TAKE ADVANTAGE of substantial season's end SAVINGS NOW!

PARTS AND ACCESSORIES
If you're building a camper, trailer, or boat, or converting a van or just modifying what you have, be sure to see our large assortment of SINKS, FRIDGES, ICE BOXES, ROOF VENTS, WINDOWS, SPRUCE FRAMING, PANELLING, TOILETS, LIGHT FIXTURES, HEATERS, WATER TANKS, TABLE LEGS, and many more other useful items.

S. J. PEDEN LTD.
2855 Quesnel St.
386-3464
DLR. D-1040

LAYTON
HOLIDAIRE
WEEKENDER
GALAXIE
Campers - Canopies
'SPECIAL'
To MOBILEHOME OWNERS
11,200 BTU/Hr. air conditioning units.
Was $595 NOW $495
ONLY A FEW LEFT

USED UNITS
1972 26 Ft. LAYTON Trailer. Fully self-contained $5195
1974 23 Ft. LAYTON Trailer. Fully self-contained $5495
1974 8 Ft. WEEKENDER camper. Furnace $2400

PARTS, ACCESSORIES! REPAIRS
HOURS OPEN
MON. to SAT., 8 A.M. - 5 P.M.
THURS. — FRI. nite till 9 p.m.

DOMINION MOTORS
We specialize in I.C.B.C. Autoplan Campers and Trailers
1703 BLANSHARD ST.
(across from Hudson's Bay Parking Lot) Victoria B.C. 385-5012.
Dealer Licence Number D-5536

IMPALA CAMPING WORLD
Vancouver Island's Largest Selection Of
TENT TRAILERS — TRAVEL TRAILERS — MOTORHOMES — 5th WHEELS
Propane—Accessories—Service
OPEN 6 DAYS A WEEK
CLOSED MONDAYS
10077 Galaran Rd
on Pat Bay Hwy. Sidney
D.L. 3918
656-5504

1970 VW WESTFALIA CAMPER. Fully equipped. 12,000 miles on factory rebuilt engine. Price $3,250. 479-8892.

DODGE CAMPER SPECIAL, 9½' Aristocrat, with everything. $3000 firm. 384-5765.

'72 VOLKSWAGEN WITH WESTphalia camper, 38,000 miles. $47,500. 477-5710.

'74 23½' TERRY TRAVEL TRAILer, sleeps 7 bath, stove, fridge. Must sell owner posted. 478-4428.

13' TERRY TRAVEL TRAILER, equipped AND ike new, $1,250 595-1863.

TENT TRAILER FOR SALE. Good buy, $425. Spare tire. 595-0134.

1972 25-FT. CHAMPION MOtorhome, $10,500. Phone after 5:30. 382-2542.

73, 14' SCAMPER TRAILER, furnace. 3-way fridge. 479-7978.

169 MOBILE HOMES AND PARKS

TRIANGLE HOMES LTD.

YEAR END INVENTORY SALE
PYRAMID HOMES
REDUCED $1000
ALL PYRAMID HOMES NOW IN STOCK REDUCED BY $1000
AVAILABLE IN FOUR DIFFERENT FLOOR PLANS
A SUPER SELECTION IN DECORS
SET UP AND DELIVERED TO LAKEAIRE. ENJOY QUIET, COUNTRY SURROUNDINGS, ½ MILE FROM SHAWNIGAN LAKE.
Bendix Home Systems Ltd.
Pyramid
2435 Trans. Can. Hwy.
478-1774 D.L. 25171
Mon. - Fri. 9-6 p.m.
Evenings by appointment
Sat. 9-5. Closed Sundays

Happy Valley HOMES LTD.
Dealer's No. D-26010
2681 SOOKE ROAD
VICTORIA
—Choice of 6 different park locations (family and adult)
—Bank financing available
—Variety of stock selection
—Full time service department
—Open to 7 p.m. daily
—Closed Sundays
478-8303

BOB'S
MOBILE HOMES LTD.
25 Crease 386-3623
DL 1911
12' x 60' LEADER
As new, set up in adult park. $15,500
30' and 35' NOMADS HERE NOW!
$8795 - $8995
SPECIAL! AS NEW 26' NOMAD
WAS $4995 NOW $4595
PARTS HITCHES ROOF SEAL
386-3623 478-4979

WAGON TRAIN HOMES LTD.
2524 Douglas
386-3291
Good selection of double and single wides.
Site available in three different parks
Hours: Weekdays 9-9
Sat. 10-5, Sun. 11-5
M.C.D. 26186

Robinhood
SALES AND SERVICE
2714 SOOKE RD.
'Mobile Homes are IN'
This Year and next and next and next ... Come see the fine selection of exclusive listings available for immediate possession or make your new home a "BRITANNY"—Probably Canada's Finest Built. GOVERNMENT GRANTS — $1,000 and $500 available to assist you in financing O.A.C. Spaces Available Now.
Call today,
478-9912,
478-9517, 478-9518
D.L. 3091

MOBILE HOME LIVING
At ½ The Price
31' to 35' Trailers with 4' Tipout, makes a 12' living room, furnished or unfurnished, ideal for young marrieds or the retired looking for a home in California and —or B.C.
VICTORIA R.V. CENTRE
1080 Goldstream 478-8377
Out of Town Zenith 2438
D-26205

GOLDSTREAM MOBILE HOMES LTD.
PARAMOUNT PREMIER MONARCH AND PARKWOOD
Modern park space available with all purchases
2994 Jacklin
478-1751 478-8391
Dealer Licence No. MCD 26091
OPEN TO 5:30

FOR SALE 1971 VELMONT, 12'x66' DELUXE 3-bedroom mobile home. CMHA approved, located on waterfront site in family park near Sooke. Beautiful view, covered sundeck and garden shed. Call 642-5334 if no answer 642-5511.

169 MOBILE HOMES AND PARKS

NEW 12x68 CHANCELLOR Three-bedroom home. Enjoy the luxury of a separate dining area. Beautiful Colonial furniture, also many used homes on site in LANGFORD PARK available for immediate occupancy.
WAGON TRAIN HOMES LTD.
974 GOLDSTREAM AVE.
478-7333 or Res. 388-4771
OPEN Mon. to Thurs. 9 a.m.-8 p.m.
Fri. 9 a.m.-5 p.m.
Sat. and Sun. 10 a.m.-5 p.m.
MCD-26003

FOR SALE BY OWNER 1974 12'x68' 2 bedroom Brentwood (by Neonex) mobile home. Set up in a beautiful adult park with swimming pool and view of Cowichan Bay. The mobile home is unfurnished except for deluxe stove, fridge, washer, dryer and drapes. There is a 10'x26' covered sundeck attached. Also 7'x8' storage shed. The lot is landscaped. To view please phone 748-1261 for appointment.

1971 30' SILVER STREAK CONTInental Series 3000, immaculate condition, fully equipped with air conditioning, eye level oven, tape deck, awning, etc. Gordon's Mobile Sales Ltd., three miles south of Ladysmith on Island Highway. Phone 245-3946. Priced to clear $9,450.00. Dealer Licence number 26064.

OWNER TRANSFERRED. MUST sell 1973 Neonex 12x56 two bedroom, fully furnished, skirted, sundeck, partially landscaped and something unusual: Privacy. $16,100 or offers. To view 112-743-2673 after 6 p.m.

QUIET COUNTRY LIVING Adult park, ¾ mile off Island Highway. 5 minutes to all servicas. $55 plus cable. CLOVER ACRES MOBILE VILLA, Ladysmith. 245-2832.

1974 12X68 PREMIER 2-BEDroom, living room, dining room and kitchen, bathroom and utility room, fully skirted and landscaped. Set up in adult park, $18,900. 478-4696 or 478-5718.

2-BEDROOM MOBILE HOME, 3 years old, dining room, partly furnished, fridge, stove, washer, dryer, large sundeck, lakefront site. $18,500. Phone 383-0032 or 479-6479.

26' FIFTH WHEEL TRAILER and ¾-ton Ford truck, low mileage, excellent condition, air conditioner, $11,300. Phone 478-9213 or 478-4286.

1974 12X68' 2 BEDROOM PARAmount. Pleasant site in adult park. 10 miles from city centre. $18,900. 592-6316 or 385-0052.

DELUXE RETIREMENT HOME. Double wide. 2 bedrooms, wall-to-wall. Skirted, landscaped, shed, sundeck. 478-7093.

12'X62' PARAMONT, 2 BEDrooms, unfurnished, in family park. Offers. 478-7389 or 112-743-5226.

$20,500 — UNFURNISHED 3 BEDroom double wide located in Hidden Valley. Phone 478-0244 or 479-5580 after 6 p.m.

12 X 56 MOBILE HOME. NICE park, pool, recreation. Double lot, fenced and treed. South of Duncan. After 6 p.m. 479-4247 Victoria.

DELUXE RETIREMENT HOME. Double wide. 2 bedrooms, wall to wall. Skirted, landscaped, shed, sundeck. 478-7093.

48' LAMPLIGHTER. BRAND new furnished, with suitable space available. $14,900. Robin Hood Mobile Homes, 478-9517. D-3091.

1974 CHANCELLOR 24 X 52 skirted porch carport, deluxe kitchen appliances, unfurnished 3 bedrooms, 2 bathdooms. 478-9766.

14' PATHFINDER WELL INSUlated basic trailer, 12 years old. Propane fridge, stove and heater. 385-3589.

SACRIFICE MALAHAT AREA, 3 bedroom, 24'x40' quiet park, partly furnished, $17,500 or offer. 478-0160.

3-BEDROOM TRAILER FOR sale in a family court. $4,000 cash and take over payments. 478-9955.

SPACE AVAILABLE IN SOOKE, city centre, $75 month, immediately. Call B. Schulze 479-7480.

MOBILE HOME 12 X 62 AS NEW, electric fireplace, shag rugs, skirted, porch, shed, Mill Bay 743-9711.

MOBILE HOME 12X62, AS NEW, electric fireplace, shag rugs, skirted porch, shed, Mill Bay 743-9711.

1974 mobile home for sale, available immediately, set up in nice family park, 748-9213 Duncan.

ADULT MOBILE HOME PARK, pets allowed, $65 per month. H. Donne, Qualicum Bay, 757-8751.

185 CONVALESCENT AND REST HOMES

VACANCIES, PERSONAL CARE home. Opening soon in Sooke. 2½ acres of lawn, trees, and shrubs. on ocean front, with view of Olympics. Double, triple, or 4 bedrooms available. Experienced personal attention. Rates reasonable. Contact Victoria Press, Box 376.

PRIVATE ROOM IN SPACIOUS surroundings, excellent meals. Ladies. 598-6562.

CHARMING ACCOMMODATION, ladies, no stairs, nutritious meals. kindly attention. 384-0693.

190 ROOM and BOARD

OAK BAY GUEST HOUSE
1052 Newport, for senior citizens. Located amidst beautiful gardens, near bus stop, golf course, post office and marina. Double and single rooms. With private bath. Apply 8 a.m. to 6 p.m. 598-4230, 598-3312.

A VERY LOVELY ROOM, QUIET location, centrally located vegetarian cooking including dairy and fish. Laundry Included. $325. Apply in person, 2923 Graham St.

CRAIGMYLE GUEST HOUSE Located next to Craigdarroch Castle, serving 3 meals a day, private dining room and TV lounge, friendly atmosphere. 595-5411.

ROOM AND BOARD FOR SINgle working girl or student. $150 everything included. After 6 p.m. 595-5016.

AVAILABLE IN OAK BAY. FOR quiet business person, non-smoker. 598-5019.

LARGE BRIGHT ROOM SUITable for a couple or 2 males. $150 each. Phone 478-5409.

FOR MALE UNIVERSITY STUdent, 592-7484.

193 ROOMS TO RENT

WE HAVE THREE EMPTY BEDrooms and are seeking three people to share household expenses in 7 room home. Acceptance of children will be discussed. Phone after 11 a.m., 478-8108.

WANTED: SLEEPING ROOM only, with bath for traveller in town, 2 to 3 times per week, secure parking if possible. Victoria Press Box 397.

STUDENT HOUSING IN LARGE MANSION HAS VACANCIES, ALL ROOMS WITH BATHS, RAMP IN HOUSE FOR DISABLED PERSONS, PHONE MR. KNOX AFTER 5 P.M. 595-4922.

BED - SITTING ROOM, HOME privileges, female student, nonsmoker, 385-0098 evenings or weekend.

LARGE FURNISHED ROOM with fireplace, separate entrance. Breakfast can be arranged. 478-7942.

ROOM FOR MATURE WORKING girl, close to bus. Kitchen privileges. 382-2676.

FURNISHED ROOM, BREAKfast, quiet home near downtown. 315 Vancouver St.

SLEEPING ROOM FOR MIDDLE aged person. Fairfield district, 595-7265.

JAMES BAY INN SLEEPING rooms from $40 week, 270 Government St. 384-7151.

FURNISHED ROOM, KITCHEN facilities, Bay and Cook, $30 weekly. 478-6293.

DELUXE ROOM, KITCHENette, bath, mature non smoking man. 592-7971.

197 HOUSEKEEPING TO RENT

QUIET CLEAN STUDENTS rooms, $45 $30, month. Near buses 19, 22, 26. References exchanged. Only apply if you wish to stay into April. 56 Sims. 384-$936.

FURNISHED LIGHT HOUSEkeeping room for young clean gentleman. In Fairfield near Gonzales Bay. Close to bus stop. $150. 592-4962.

SLEEPING ACCOMMODATION, share bathroom and kitchen, $40. Few miscellaneous iobs. 478-3423.

SLEEPING ROOM FOR STUdent, Cadboro Bay, near University. 477-8505.

CLEAN ROOM FOR STUDENT or working man. 386-6810.

ROOM, $85, FOR QUIET MAN. Close to city. Non-drinker. 383-2498.

197 HOUSEKEEPING ROOMS TO RENT

NICE SLEEPING ROOM. BEAcon Hill Park area. $21 weekly. 386-6252.

LIGHT HOUSEKEEPING ROOMS $85 and up. 385-8198.

199 HOUSEKEEPING ROOMS WANTED

WANTED BY ELDERLY LADY — quiet ground floor furnished housekeeping room with kindly family; meals optional or will share. Victoria Press Box 440.

ELDERLY PENSIONER WISHES cabin or housekeeping room. Nonsmoker, non-drinker. Would prefer out of town area. 478-6171.

200 APARTMENTS TO RENT UNFURNISHED

CHATEAU VICTORIA
Victoria's DOWNTOWN HOTEL and APARTMENT Complex.
740 BURDETT Ave., 382-4221

"HOMEHUNTERS"
OF CANADA
598-5101
$190 — Ste.. Couple or single.
$110 — Hskg., share facilities, lady.
$ 85—Hskg., Share Bath, Student.
$135—2-B.R. Cottage. 1 Child.
$220—2-B.R. Cottage, Kids O.K.
$378—3-B.R. Kids and Pets, family.
FEE
OPEN 7 Days A Week
1394 Hillside Ave.

DELUXE 2-BEDROOM SUITE IN the South-east corner on the 10th floor. The best panoramic ocean, mountain and Beacon Hill Park view in Victoria. Watch the ships and log booms go by as you dine. Whist, bridge, bingo and other entertainment in the Polynesian room, plus 60' 83 degree indoor pool, view room and library on roof. Applicants must be approved by council. $450. 479-1667. R. Telford.

NEW DELUXE SPACIOUS apartment, 2 bedrooms, 1½ bathrooms. Elegant wall-to-wall carpets throughout. Colored appliances, large patio overlooking Beacon Hill Park, close to the sea and shops. Rent $450 p.m., including heat. Reliable couple. References required. Long lease available.
david burr ltd.
655 Fort St. 384-9335

NEW PENTHOUSE
Seaview luxury, 2 bedrooms, 2½ baths, living room, fireplace, dining room, stove, fridge, dishwasher, drapes included. Sauna whirlpool. Adults only. $550 per month, heat included. 386-7551. 477-4860.

THREE BEDROOM CONdominium, 2 baths, wall-to-wall, fridge, stove, washer and dryer. Near Gorge Vale Golf Course, schools and parks. 1-3 children. No pets. Deposit and 6 months lease. $325 - $359. 383-4568.

AVAILABLE OCT. 1 — TWO BEDroom and three bedroom deluxe suites. Esquimalt area, all amenities, mature couples only please. Sorry no children or pets, references required. 383-9863.

2 - ROOM BACHELOR SUITE, new carpet, all utilities, stove and fridge, $125 per month. Available now. Phone between 10 and 6 p.m. 388-9628.

ADMIRAL COURT
Deluxe 1 and 2 bedroom suites now renting from $225 to $325. October 1 occupancy 383-6113.

SEAVIEW IN OAK BAY
Upper suite in private home, suitable mature couple, or business lady .Non-smoker. $300, references. 598-3417.

LARGE MODERN 1-BEDROOM suite in clean quiet block. Close to parliament buildings. Older adults only. No pets, Available Oct. 1. 477-6448.

NEWLY DECORATED 1 BEDroom Pandora and Begbie, no children, $195 immediate occupancy. References. Apply Victoria Press, 420.

ST. JAMES AREA, TWO BEDroom and one bedroom, available Oct. 1. Phone after 7 p.m., 282-8071.

$120. 1-BEDROOM APARTMENT, self contained, vacant now 'till May '76. Single gentleman pensioner only. 384-4327.

MATURE WORKING WOMAN 25-35 wanted to share 2-bedroom apartment. Pool, sauna, tennis, $150. Phone 383-3719.

AVAILABLE OCTOBER 1ST, 1 bedroom suite. Suit mature lady. No children or pets. Call 386-9583 or 383-3395 after 6 p.m.

1-BEDROOM APARTMENT TO rent in Sidney. Partly furnished with automatic washer and dryer. $240 per month. 656-4076 after 5.

CHARACTER HOME, 1 BEDroom in communal situation. $150 per month. 386-9083.

2 BEDROOM. OCCUPANCY 1ST of October. Oder couples preferred. Rent $240. 385-3257.

BACHELOR SUITE-HIGH TATtersall area. All utilities included. working person only $150. 383-6413.

ROCKLAND ARMS
1-bedroom suite, suit mature lady. Apply Suite 407—1030 Linden Ave.

DELUXE TWO BEDROOM suite, Oct. 1 occupancy, adults only, no pets, $243. 382-8090.

3-BEDROOM APARTMENT FOR rent, phone 479-3756.

FEMALE IN MID 20'S CO-OP house. $77.50 plus utilities. 384-4075.

201 APARTMENTS TO RENT FURNISHED

STUDIO APARTMENT 14TH floor. Sea view. Close to Beacon Hill Park and Legislature. No children, newly furnished, separated bedroom includes heat, covered parking, cabelevision, heated pool, sauna, whirl pool. Available 3rd Sept. with lease. References required. No pets, $275. Reply Victoria Press, Box 381.

DE LUXE ACCOMMODATION. Furnished bachelor and 1 bedroom suites available from September 15. Colored TV, dining room, laundry, indoor pool, hydro pool, saunas, lounge, maid service, answering service. No pets. Canterbury Inn, 310 Gorge Rd. Phone 382-2151.

DE LUXE ACCOMMODATION. Furnished bachelor, 1 and 2 bedroom suites available from Sept. 15. Maid service, answering service, indoor heated pool, saunas, coffee shop, dining-room, laundry, colored cable TV. "No pets". Coachman Inn, 229 Gorge Rd. E. Phone 388-6611.

STUDENTS
Available immediately, fully furnished side by side duplex, one side suitable for couple, other side for 4 male students for university term only. 385-5113 or 384-9798.

OAK BAY — SUBLET, TASTEfully furnished 1 bedroom suite, October 1st, '75 to April 30, '76. Mature couple, non-smokers, no pets, $235. 598-5049 after 6.

COUNTRY LIVING, BASEMENT suite, large bedsitting room, large kitchen dining room, lots of cupboards, bathroom for mature responsible couple, 652-3446.

WATERFRONT HOME FOR TWO quiet mature senior student couples, community kitchen. Apply weekends at 1619 Hollywood Cres. 598-2542.

WANTED YOUNG MAN TO share with two other young men furnished duplex. Non-smoker. 384-2717.

YOUNG WORKING LADY WITH 2-bedroom deluxe apartment, mid 20's, would like to share, close in, rent negotiable, 383-5424.

TWO BACHELOR SUITES, COMpletely furnished including linen. Girls only, students preferred. 595-0671. $145.

CHARACTER SUITE, FIREplace. Working couple, near hospital, University. 1618 Richmond.

FURNISHED BACHELOR SUITE Fairfield Road. Quiet mature adult only, please. 477-2833.

MODERN STUDIO — NEAR BEAcon Hill Park — bus — everything supplied. 383-5459.

A MIDDLE AGED WORKING man, non smoker, $140. Phone anytime. 485-6292.

202 APARTMENT FURNITURE TO RENT

WE RENT 3-ROOM GROUPS. MacDonald Furniture Mart, corner of Broad and Pandora. 383-1171.

202 APARTMENT FURNITURE TO RENT

STANDARD FURNITURE
Three Rooms from
$35 per month
Immediate Delivery
382-5111

203 APARTMENTS WANTED

"HOMEHUNTERS"
OF CANADA
598-5101
TIRED OF HUNTING FOR ACCOMMODATION?
We are working 7 days a week locating suitable vacancies that meet your needs.
We have many vacancies on hand at all times.
DON'T WAIT!
Call NOW or drop in any time for more information.
1394 Hillside Avenue

1 OR 2-BEDROOM APARTMENT or house needed badly for quiet married couple with 2 well-trained cats that don't go outside, have references. Up to $275. 383-7011 anytime.

PEARSON COLLEGE FACULTY membe rwife and infant require 2 bedroom apartment or house. Metchosin-Colwood o rVictoria, 478-5591.

QUIET FAMILY, ONE CHILD, age 6, requires accommodation immediately. Small house or apartment, preferably James Bay area. Victoria Press, Box 427.

CAN YOU HELP ME? FEMALE university student with quiet, well-mannered Afghan needs 1 bedroom apartment or house. Maximum $150. 385-3119, after 4 p.m.

1 BEDROOM APARTMENT OR small house desperately required by quiet non-smoking couple returning to graduate studies. 595-7491.

RESPONSIBLE WORKING COUple require 2-bedroom apartment or suite in older home. After 5 p.m. 385-7158.

23 YEAR OLD WORKING FEmale with well trained cat, wants 1 bedroom apartment in James Bay, references. 384-3511 after 6.

TIDY SINGLE WOMAN ANXiously looking for bachelor or one bedroom suite. Please call 383-0110.

RESPONSIBLE WOMAN AND 7 year old daughter require 2 bedroom house or apartment, prefer James Bay area. 383-2318.

ONE BEDROOM APARTMENT under $140. Urgently required by student. 478-5715.

APARTMENT OR BASEMENT suite, urgently needed for quiet male Universitp student. 477-3601.

RESPONSIBLE COUPLE DEsires apartment or duplex, references, 386-8635.

MATURE STUDENT SEEKS suite near City. Maximum $140. Call 382-4412 or 383-0110.

UNFURNISHED OR FURNISHED suite or apartment, for Oct. 1. 287-2765 collect.

URGENTLY NEEDED—1 BEDroom apartment, unfurnished. 384-1795.

UNIVERSITY INSTRUCTOR URgently requires 1-bedroom apartment, $200 maximum. 478-5083.

YOUNG MARRIED COUPLE REquire apartment. 658-8218.

SMALL FLAT OR COTTAGE FOR working person, $100-$140. 386-9774.

206 DUPLEXES TO RENT

SIDE BY SIDE DUPLEX, WILlows waterfront, 2 bedroom, dining room living room. Electric stove, fridge, oak floors, oil heat, carpets and drapes. Available Oct. 1, $350. No pets, No children. Gardening done. 592-9349 evenings.

GROUND FLOOR — WAterfront. Quiet secluded area — Victoria. Large suite on private property available October 1st or sooner to quiet, older couple. $250 includes utilities. Victoria Press Box 442.

COUNTRY HOME ON 4 ACRES, 3 bedroom duplex, small barn, Mill Bay, 30 miles north of Victoria. $275-$350. Children and pets okay. Deposit and 6 months lease. 383-4568.

AVAILABLE NOW, QUIET REsponsible people, no pets, no children, South Oak Bay, on bus line, side by side, 2 bedroom, part finishtd basement. 384-5155, after 6 p.m.

3 BEDROOM SIDE BY SIDE, wall to wall carpet. Fridge and stove, carport. Double plumbing, $300 per month. In Thetis Heights, 478-1165.

TWO BEDROOM UPPER DUplex, stove, fridge, carpets, drapes and garage, no pets, $280. 595-7993.

207 DUPLEXES WANTED TO RENT

YOUNG WORKING COUPLE need one or two bedroom home. Call after 5, 386-3657.

210 HOUSES TO RENT UNFURNISHED

WATERFRONT
2 bedrooms, 2 baths — Large living room — kitchen — full basement Garage — $450.00 Available 1 Oct. 75.

P.R.B.

UPLANDS
Large living room — Dining area 3 bedrooms, rec. room — Basement. Wall to wall throughout. $550.00. Available 1 Oct. 75.
P.R. BROWN AND SONS LTD.
762 Fort St. 385-3435

FOR RENT
Lake Front
16 acres, 5,000 sq. ft. new home, 5 bedrooms, 3 full baths, 3-car garage, family room, study, 3 fireplaces, guest cottage, boat house, seaplane dock. Fully fenced, large barn plus much more. Fifteen minutes to city centre. $2,400 per month. References. Principal Properties Ltd., 477-9514.

NEW EXECUTIVE WAterfront home. 15 minutes to downtown. 5 bedrooms, 3 bathrooms, 3 fireplaces, broadloomed. Built-in oven, counter top stove, dishwasher, drapes. Boat house and seaplane dock. Fenced yard and sprinkler system. References required. $1,200 per month. Box 422, Victoria Press.

2 BEDROOM HOME
Rent or buy with low or no down payment. Phone TOM McCLUSKEY of the Canada Trust Company at 595-5171 or 386-7320 for further information.

CHARMING TWO-BEDROOM house near UVic available immediately. On busy Shelbourne but handy to bus, stores etc. and ideal for gardeners. Renting at $350 monthly on year's lease. Owner in attendance at 3916 Shelbourne from 6 p.m. tonight (Friday).

QUIET, CLOSE IN, HIGH OCEAN view. Almost waterfront. 3 bedroom, large living room and dining room. Wall to wall throughout. Hot water heat. Stove and fridge. Mature responsible tenants. No children or pets. References. $400. Victoria Press Box 424.

BETWEEN UNIVERSITY AND Camosun College two-three bedroom secluded house, available October 1st. Family only, one-two smoll children. Upkeep of garden expected. No pets. $310. 592-4251. References a must.

OCEAN FRONT 3 BEDROOM, rec room, dining room, 2 fireplaces, 1½ acre, greenhouse, gardener, $600. 1-year lease. Occupancy, Sept 16. 592-7113 after 6 p.m.

AVAILABLE SEPTEMBER 15TH. View Royal, large executive home. 1,800 sq. ft. 3 bedrooms, split level. 20x40 swimming pool. Must have 3 references $450 per month. 479-5236.

3-BEDROOM NEWLY DECORATed home. Appliances, garage. No pets. References. Available immediately. Sidney. $400 per month. 479-8862.

OAK BAY SOUTH, OLDER 3-bedroom, full basement. Needs some decorating, will supply paint. No dogs. References. $350. 477-6722.

GORDON HEAD, BRAND NEW three bedroom 1½ bathroom home with full basement. $450 per month. 477-6534.

SPACIOUS, IMMACULATE, 3 bedroom home in residential area. 5 minutes from town. $450 per month. References. 595-8676.

3-BEDROOM, RUMPUS ROOM, 5 miles south of Duncan, on Island Highway. Available Sept. 12, 384-6675.

DALLAS RD. WATERFRONT, 3 bedroom. $400. Reply to Victoria Press Box 320.

210 HOUSES TO RENT FURNISHED

3 BEDROOMS, FULL BASEment, close town, school. Family with good references. Sorry no pets, $300, 384-4007.

THREE BEDROOM HOUSE, close to shopping centre. $300 per monoh, fridge, stove, no pets, 592-1408.

CENTRAL SAANICH
Brand new 4 bedroom home, children and pets welcome. $450 month. Phone 385-6803.

FOR RENT 2 BEDROOM HOUSE, $325, Glen Lake. Available Sept. 15. 478-4058 after 6.

SOUTH OAK BAY, 4 BEDROOMS on large lot. $600 per month plus utilities. Phone 598-5554.

211 HOUSES TO RENT FURNISHED

ATTRACTIVE 3 BEDROOM older home, parklike setting, overlooking the water. Cozy living room with fireplace, glassed in sun deck. Completely furnished including dishes, glassware, cutlery, etc. Close in. Responsible tenants. References. Rent $450 p-m.: One year lease from Oct. 1st.
david burr ltd.
655 Fort St. 384-9335

HOUSE TO RENT
5020 Cordova Bay Road. 3 BEDRMS, water view, $500 per month.
385-7721 GARDNER REALTY LTD.

NEW 2-BEDROOM HOME SHAWnigan Lake front, fully insulated, electric heat. Stone fireplace. Available Sept.-May. $300 per month. 598-5030.

WANTED, 2 OR 3 - BEDROOM furnished or unfurnished house. Desperately needed for three university students. Please call 658-8588. Ask for Grant or Ken.

BRENTWOOD. NOVEMBER 1ST to April 15th. Fully furnished two bedroom, two bathroom home. Responsible adults with references only. $325 plus services. 652-3428.

OCT. 1, SALT SPRING, PRIVATE beach, 2 bedroom furnished cottage, $200. One bedroom at $175. Ganges, 653-4237.

SUBURBAN COTTAGE FOR 2 persons. only, mature married couple. No pets. Leave telephone number. 10-11 a.m., 658-5225.

WANTED: PERSON TO SHARE partly furnished house 595-0182.

212 HOUSES WANTED TO RENT

CHRISTIAN MOTHER AND 3-year-old daughter seek accommodation with "adoptive Grandparents" in a home or duplex. Daughter attends daycare centre. Will pay reasonable rent and assist with garden, minor repairs, transportation, etc. Phone Mrs. Klugh, 598-7869 evenings.

YOUNG WORKING COUPLE with well trained dog and cat desperately require 1 or 2 bedroom house anywhere outside of city. Excellent references, will pay up to $250 a month, Call Annabel or Brian 478-4881.

TWO LADIES WITH TWO SMALL dachshounds wish to rent small two-bedroom furnished house on Vancouver Island in the Sooke area for months of January and February. Reply Victoria Press, Box 369 stating terms.

2 BEDROOM HOUSE OR APARTment for $200 or less, for married couple with 2 children, and 6-year-old trained cat. We will take good care of your property. Please phone 382-4300.

DESPERATELY NEEDED IMMEdiately by two single working girls, two bedroom apartment duplex or house, have small dog. excellent references, call collect 287-4330 or 287-8597.

WANTED BY WORKING mother large 4 or 5 bedroom house preferably in country must be in good repair, and reasonable rent or will care for property in lieu of rent. References, 385-0847.

YOUNG FAMILY REQUIRES two or three bedroom long term accommodation, Victoria or Saanich Peninsula. Reasonable rent. 382-3288.

SMALL 1 BEDROOM HOME DESperately needed, Central Saanich if possible. Excellent references. Please phone 386-0789 or 386-4212 anytime.

FOURTH YEAR STUDENT needs cottage or apartment within 15 miles of university, up to $150, experienced at landscape and ma.ntenance work. Paul, 652-1717.

RESPONSIBLE COUPLE REquire small house or cottage by October in Victoria area. Phone 656-3276. Wed. thru Sun. between 7-8 p.m.

TWO TEACHERS AND TWO REsponsible students, female, need immediately, to rent a house. Will tend garden. Phone 386-6426 or 598-8276.

2 OR 3 BEDROOM HOUSE OR duplex. By childless married couple. Within 10 miles of Victoria. Occupancy by October 1. 595-7187.

CHRISTIAN WOMAN-DAUGHTER seeks in-law suite. Oct. Nonsmoker. References. Reasonable. 598-7869.

RESPONSIBLE, WORKING COUple requires rental or caretaking situation. References. 656-2677 or 746-4874.

20-YEAR RESIDENT OF SAANich peninsula needs cottage or small house immediately. 658-5888 between 6-8 p.m.

2 COUPLES SEEK 2-3 BEDROOM house. Carpenter willing to do work for reasonable rent, approx. $250. 598-6768, 3-8 p.m.

2 WORKING WOMEN REQUIRE a 2-bedroom apt. or house, $280, including utilities, 477-3920. 478-9450. after 6.

URGENT, WANTED BY OCT. 1, 3 to 4 bedroom home. 382-1304 after 5 p.m.

WANTED TO RENT. YOUNG couple, excellent references, looking for house in Sidney. 656-6160.

215 HALLS, WAREHOUSES, STORES AND OFFICES TO RENT

BRAND NEW WAREHOUSE SPACE
1. 1 block from Douglas. 2610 sq. ft. corner location, excellent service and distribution location.
2. Tyee Road — below Domans. 6,000 sq. ft. only in 24,000 sq. ft. complex. Excellent for any use associated with the construction industry.
3. New Condominium warehousing to be constructed shortly. 1,000-2,500 sq. ft. multiples. Your enquiries invited.
For further information contact
384-8124 JACK COLWELL 384-8124
PEMBERTON, HOLMES LTD.
1000 Government Street

FOR SMALL BUSINESSES A totol office environment can be rented from secretary to staplers. As cost rise a no strings tax deductable office makes sense. Phone Centreal Business Services. 384-5224.

OFFICE SPACE AVAILABLE AT Fort and Douglas location. Includes two private offices, completely furnished, plus large reception area. Approximately 500 sq. ft. $150-$175 per month. Includes hydro and janitor service. Mr. Myers, 384-0514.

WANTED 3,000 SQ. FT.
Wanted 3,000 sq. ft., heated with large open space in a warehouse, church, or community hall for an adult education program. Reply Victoria Press Box 437.

RETAIL SPACE
North Quadra shopping centre, prime lease for sale. Main floor, 1100 sq. ft. uniquely decorated with carpeting. Basement 700 sq. ft. Phone anytime, 385-8991.

OVER 13,000 SQ. FT. WAREhouse space in downtown location. Covered street level loading ramp. Phone Diiversified Holdings Ltd., Leasing Department, 388-9181. After hours 388-4601.

INEXPENSIVE STORAGE OR workrooms. 75 to 115 sq. ft. $15 to $25 per month. Contact Smith Bros. 384-0731. (8-5 Monday to Friday) or Harry Neufeld 658-8652 (Evenings or weekends).

TOWN AND COUNTRY, AVAILable immediately, 900' of ground level office space, an excellent drive by advertising exposure. 4 separate offices and space for 2 open offices. 384-8038.

COLWOOD AREA, RETAIL space available, i the new Hatley Park shopping center. Opening December, 1975. For information, 388-5812.

CITY CENTRE
In the heart of downtown shopping district. Store 1,000 sq. ft., also store 2,400 sq. ft. 477-5719 or 477-2106.

215 HALLS, WAREHOUSES, STORES and OFFICES TO RENT

SINCE 1887
Pemberton, Holmes Ltd.
1000 Government St.

FOR LEASE
Offices
1 THE COUNTING HOUSE — 978 sq. ft., carpeted, good lighting, exposed brick walls. Offered at $350 per mo. including heat and janitorial service.
2 BASTION SQUARE AREA — total of 2775 sq. ft. on 2 floors with some office partitions. Fully carpeted, well lighted, panelled and brick walls. Offered at $4.50 per sq. ft. per annum.
3 QUADRA and MCKENZIE—9000 sq. ft. on 3 floors. Parking for over 50 cars included in $5 per sq. ft. per annum rate.
4 NORTH DOUGLAS — up to 5300 sq. ft. of new office space at $3.50 per sq. ft. per annum. Good on site parking.
5 FORT ST. NR. JUBILEE HOSP. —approx. 2625 sq. ft. on 2 floors. Expensively finished, fully carpeted. Reception area. Board room. 4 private offices, at least 4 more possible. Excellent space for Real Estate office.
6 QUADRA and GREENRIDGE — up to 14000 sq. ft. of new high quality air-conditioned space. Fully carpeted and draped. Excellent parking.

Warehouse
1 NORTH DOUGLAS — up to 6000 sq. ft. of new full high space. Good access to Douglas St. Can combine with office space above for an excellent distribution centre.
2 LANGFORD — 6900 sq. ft. of basement warehouse. This space can be finished to tenant's specifications. Rates as low as $1.50 per sq. ft.
3 ESQUIMALT — 10,000 sq. ft. of warehouse-office space. 2 large loading doors plus many small loading doors. New building, excellent distribution centre.

Retail/Office
1 TOWN AND COUNTRY AREA — 1750 sq. ft. located on Douglas St. near Saanich Rd. Excellent exposure for retail or storefront office. On site parking.
2 LANGFORD — 3000 sq. ft. in new centre near Goldstream and Jacklin. Ground floor with parking at the door.

For further details on the above or to discuss your individual space requirements contact.
ROBERT D. LAW
384-8124 478-9474

READY FOR OCCUPANCY, HARTWIG COURT, Victoria's finest heritage building. Featuring a historic atmosphere, combined with modern amenities. (Elevator service and air conditioning included) and overlooking the Inner Harbour. This prestigious, downtown location offers parking convenience. A limited amount of office and retail space is available. Don't miss out. Give us a call for more detailed information. Remember — "On the Sea, or by the Sea. HARTWIG COURT'S THE PLACE TO BE." Diversified Holdings Ltd., Leasing Department 388-9181 or after hours 388-4601.

ESQUIMALT
"ADMIRALS COURT"
Commercial space at street level now leasing. Offices or retail with approx. 11,000 sq. ft. available. Air conditioned. Nearing completion at 1315 Esquimalt Rd. (Corner of Admirals and Esquimalt Roads.)
BRENT D. EWING
BAYSHORE REALTY LTD.
1006 FORT ST.
388-6424

Park Pacific
PROFESSIONAL OFFICE SPACE available in new five storey concrete, fully air conditioned and carpeted building on Quadra Street near McKenzie Avenue with abundant on site parking. Architect designed interior layout and decor provided.
Park Pacific Apartments Ltd.
388-5491

NOOTKA COURT
1972 and 1974 Park-Tilford Trophy Finalist offers — first time — 1167 square feet office space. Completely modern including wall to wall carpeting, partitioned with first class panelling and air conditioned. Immediate occupancy. Diversified Holdings Ltd. Property Department 388-9181, evenungs 388-4601.

EMPRESS HOTEL
Offices to Lease
Approx.: 200 sq. ft. $85 month
300 sq. ft. $125 month
360 sq. ft. $150 month
425 sq. ft. $175 month
One year lease with option to renew, rent includes heat, water and light.
Moody and Mason Realty, 386-7771

UP TO 18,000 SQ. FT. AIR CONDItioned office space with elevator service, carpeted, partitioned, recessed fluorescent lights, acoustic tile ceiling, in new office building to be completed for occupancy for Sept. 1. Parkade across from building or private parking half block from building. For information and appointments call Leasing Department, Diversified Holdings Ltd., 388-9181 or after hours 388-4601.

SIDNEY
Modern office space (with elevator) available in Sidney professional building, 9775 4th Street. For information call 396-2437.
PACIFIC STRATA SERVICES LTD.

STOCKERS' LOCKERS
Our $12 lockers have all been rented, however, we still have lockers available at $14 and $15. Ideal for small businesses, expanding offices, seasonal and sale inventory and storage of dead files. Fully secured. Monday to Friday 8 a.m. to 4 p.m. Stocker's Security Storage and Whse. Ltd. Don't miss out on these, call 382-2186.

RENT OR LEASE OFFICE SPACE.
Available early December 1975. Air conditioned, close to Hillside and Quadra. Contact:
RICK KINNIS 477-9394
WESTMONT REALTY LTD.
386-6796

2000 SQUARE FEET, OFFICE, IN brand new modern office building. Air conditioning, carpets, on main floor. Plenty of parking. On McKenzie Avenue, near Shelbourne. Call 388-4741 or evenings, 477-6479.

WAREHOUSE AREAS AVAILable 242 Mary St. One — 3500 sq. ft. One 3700 sq. ft. One 500 sq. ft. We also have a separate concrete building of 1100 sq. fe. with single and 3 phase wiring suitable for manufacturing. 656-4945.

FOR LEASE IN REAR OF NEW building, up to 1900 square feet, office space, at $3.90 per square foot per year. Approximately 1 mile from city center, just off Douglas Street. Customer and staff parking, call 388-4741 or evenings, 477-6479.

AVAILABLE NOW, IN VIC WESTEsquimalt area, nearly new office space of 600 sq. ft. Rent includes heat and light. For further details, please contact Mr. Anderson at 382-2721 or 477-4985.

SHELBOURNE PLAZA SHOPping Centre, 960 sq. ft. retail unit available. Excellent customer parking and good frontage. Inquiries, 383-4168.

WAREHOUSE AND OFFICE space. Cecilia St. 2,000 square feet, will add more space to suit. 388-6688.

RETAIL STORES FOR RENT
Retail units available in the mall at 720 Yates St. For leasing information contact M.E.P.C. 383-4168.

HEATED STORAGE OR WORKshop available Sept. 15th, 1500 sq. ft. $285. Office, easy access, 383-4512.

215 HALLS, WAREHOUSES, STORES and OFFICES TO RENT

SMALL OFFICE, CARPETED, air conditioning, $125. Gorge Shopping Centre Ltd. 388-5812.

233 MORTGAGE LOANS and INSURANCE

We Specialize in
FINANCING
LAND DEVELOPMENT
APT. SITES
ACREAGE OR SHORT TERM HOLDINGS
1st or 2nd MORTGAGE LOANS
ANYWHERE IN B.C.
CASH VALUATIONS ON EXISTING MORTGAGES OR AGREEMENTS GIVEN WITHOUT OBLIGATION.
COURTESY TO FELLOW BROKERS
PHONE COLLECT TO L. THOMAS AT OR 478-1720
Douglas Hawkes Ltd.
990 Blanshard St.
(OFFICE) 384-7128 (RES.) 595-7165

1st—2nd—3rd MORTGAGE LOANS
NO BONUS
NO DISCOUNT
NO HIDDEN CHARGES

Borrow	Pay Monthly
$ 2,500	$ 27.03
$ 5,000	$ 54.05
$ 7,500	$ 81.08
$10,000	$108.10
$15,000	$162.15

12% int. 20 am. 5-yr. term
NO AMOUNTS TOO SMALL OR TOO LARGE
HIGHEST PRICES PAID FOR EXISTING MORTGAGES OR AGREEMENTS
INTERVIEWS IN THE PRIVACY OF YOUR HOME
MONEY IMMEDIATELY AVAILABLE
W. A. (Bill) Hodgson
385-4528
24-hour service
Byron Price and Associates Ltd.

SINCE 1887
Pemberton, Holmes Ltd.
1000 Government St.
INVESTORS
Excellent quality mortgages available from 11½-12¼ Per Cent. For sound investments call
PEMBERTON, HOLMES LTD.
384-8124

RIM ROBERTS INVESTMENTS & MANAGEMENT LTD.
702-1175 DOUGLAS 388-6691
NEED MONEY?
TO BUY — BUILD — REMODEL — REFINANCE
1st — 2nd Equity Mortgages arranged or purchased
—AGREEMENTS FOR SALE PURCHASED OR SOLD
—BUILDER'S INTERIM FINANCING ARRANGED
—We loan in ALL AREAS including Up-Island.
—For Quick Courteous Confidential 25-hour Service Call:
D. H. MacGILLIVRAY 388-6691

SECOND MORTGAGES
Up to $10,000 for:
—Home Improvement
—Debt Consolidation
—Major Purchases
Compare HFC Services
—Cash available now
—Rates as low as 14.98%
—No finder's fees, bonuses or hidden charges
—Pay off at any time
—No prepayment penalty
—Enquiries welcome
HOUSEHOLD REALTY
Corporation Limited
Victoria
1218 Douglas St. Phone 382-8156
3459 Saanich Rd. Phone 386-3226

PRIVATE FUNDS
First Mortgages at 12 Percent
Second Mortgages at 15 Percent
Also Interim Financing,
Quick Decisions,
Prompt Service
477-8705

NEED MONEY?
First, Second or Third Mortgages available based on market value. Free evaluation on your home or land. Call ELLWOOD NAULT, 388-4150 or OLYMPIC REALTY LTD., 385-5741

TRY TRUMP
Victoria's professional Total Mortgage Service
598-3014

1ST MORTGAGES FROM 12 per cent
2nd Mortgages from 15 per cent
Rae Investments
388-7891
Eves. 477-3886, Mr. Stuber

$500,000.00
Available immediately for interim financing of construction or development. Also conventional second mtges. 20 year amortization, 15 per cent.
R. M. GEDDES
PRINCIPAL PROPERTIES LTD.
4088 Shelbourne St.
477-9514 days 477-6430 eves.

MORTGAGE FUNDS AVAILABLE FOR FIRST MORTGAGES AT 12%, SECOND MORTGAGES AT 15% AND INTERIM FINANCING. FOR DETAILS CONTACT MR. McKENZIE 386-7521. BOORMAN INVESTMENT CO. LTD. 1111 GOVERNMENT ST.

Funds available immediately for 1st and 2nd mortgages. Contact:
david burr ltd.
655 FORT ST. 384-9335

234 MORTGAGES FOR SALE

CASTLE PROPERTIES LTD.

Welcome inquiries from investors who may wish to do business in 1st or 2nd mortgages or interim financing. Please contact Ben Greig. 386-6164 or 598-3105.

18 PER CENT

Excellent 1st mortgage— 6-month term.
R. GEDDES, 477-9514 Days
477-6430 Eves.
PRINCIPAL PROPERTIES LTD.
4088 Shelbourne St.

235 WANTED TO BORROW

MY YOUNG CLIENT IS OFFERING $158,000 worth of security, which is encumbered to $113,500. He is looking for $20,000 which will get him into a business he knows inside out. He'll pay 18% interest and give you post dated cheques in the amount of $300 per month. Character references, business references supplied. You'll back a winner with this one. Call me any time for full details. Patrick C. Parker, 386-3128. J. D. Bosdet Ltd. Ste 120-727 Johnson St.

240 BUSINESS OPPORTUNITIES

HANNIGANS BURGER KING FRANCHISE

Get into business with a proven Hannigans Burger King franchise. No restaurant experience necessary. We will train you and work with you through the life of your fanchise to make your business profitable. Low investment required. Excellent locations availabe now in Vancouver Island communities. Enjoy the satisfaction and financial independence of owning your own business.

Apply in confidence and we will send you our brochures:

HBK FOOD SYSTEMS LTD.
No. 301, The Boardwalk
10310-102 Avenue
Edmonton, Alberta.

NO LAY OFFS NO STRIKES

Own your own business and be your own boss. $3500 down can place you into your own Carpet and Upholstery cleaning business. We have franchises availabe in most areas of B.C. For full information call (604, 438-9455 (collect) or write "Carpetizing", 2647 Kingsway, Vanc., B.C. V5R 5H4. References available.

A Good Revenue Producer At $58,500

This running business comes complete with all equipment and is fully operational. Licensed for room and board, the building is clean and in good condition and has been a consistent money maker. Contact ERNEST WILLDEN, 382-9191.

The Permanent

SPECIALTY GIFT SHOP
Brand new exclusive — first time offered. This established business caters to a discriminating clientele and offers excellent opportunities for an imaginative person. Good lease, good working conditions make this an idea situation for husband and wife. Asking $19,900 plus stock. Call now B. LIEBENAU 479-8389 or 384-8001 The Royal Trust Co.

OLD ESTABLISHED TV-STEREO-RADIO REPAIR BUSINESS

Including warranty arrangements Parts inventory, tools, equipment and benches etc. $15,000. Victoria Press Box 449.

FAMILY STORE
With 3 bedrm. apartment. Space for expansion on this clean and bright grocery store. Good neighborhood, close in. Lge. garage and storage. call:
MRS. McKEAGE, 479-5868
388-6231
Island Pacific Rlty.

MANAGER FOR SMALL PIZZA place required immediately must be aggressive, with restaurant experience preferably pizza experience. Partnership considered. Minimum $10,000 cash or profit sharing basis for right person. Call collect 748-1995 Duncan, Vancouver Island.

PART-TIME
or whatever you make it. Established moving business. Truck, all equipment, Telephone advertising, automatic answering. Ill health forces sale. First $2500 takes it. 112-748-3369.

DUNCAN
Picture frame and art business. Lots of potential in a growing area. Please call GRANT CLEMENT at 746-4154 or 748-9433 (eves) Homefinders Wall and Redekop Realty Ltd.

WE ARE A YOUNG GROWTH oriented Canadian company looking for self motivated persons with sales and management experience to distribute and sell a brand new and exciting leisure product. Please reply to Box No. 412, Victoria Press.

HOUSEHOLD MEAT-BROKER Victoria agency available for development. Ideal for man-wife team. Sales and management ability essential. Exceptional returns on a small investment and an honest 40-hour work week. For further details please call 592-6992.

SERVICE STATION AND garage, 9000 sq. ft., residential area. Privately owned. For further information write Victoria Press, Box 457.

COLWOOD AREA, RETAIL space available, in the new Hatley Park shopping center. Opening December, 1975. For information, 388-5812.

MANAGE YOUR OWN BUSINESS. Opportunity for the right person. Invest $2500, will set you up in Carpet Cleaning. 386-8615.

USED CLOTHING BUSINESS for only $1500. Reduced due to sickness. This is a bargain. Phone 386-3511 after 6 p.m.

RUSTIC STORE OR OFFICE FOR rent, with possible living quarters. Frayne Centre, Mill Bay. 388-9527, 382-8444.

241 BUSINESS OPPORTUNITIES WANTED

SERIOUS, COMPETENT, RELIable and dedicated man, early forties, with: enthusiasm, proven integrity, money to invest, new commercial van, 18 years successful experience as commercial and residential property assessor and assessment manager, successful experience in hotel management, willingness to take training courses. I seek a challenging employment in the public relations or sales field (not life insurance or real estate). Someone to sell me a reliable business, i.e. grocery, restaurant, or retail sales and train me to operate same. Can you make me an offer? All replies treated confidentially, serious and sensible replies only. No triflers please. Reply to Victoria Press Box 448.

244 REVENUE PROPERTY

DUPLEX WANTED 1, 2 or 3-BEDROOM

We are in urgent need of a duplex, one side of which is large enough for dinning room suite and piano. An older remodelled home with character would fill our requirements. Please call our agent, ALBAN BOWES at 479-5693 or OLYMPIC REALTY LTD., 385-5741 anytime.

5 SUITES

CHOICE LOCATION
Lovely large suites (built 1966) modern equipment, oil heat and oak floors. Listed at $115,000. Call JOHN SHAVER, 386-7721. Investors Syndicate Realty Limited.

SXS DUPLEX — 2 B.R.'S EACH — Large Liv. Rm., Din Rm and kitchen with colored appliances. Lovely large treed lot, private city location. $79,500. Exclusive to ROSELLE JACKSON 598-1093 or 388-4271.
J. H. WHITTOME AND CO. LTD.

244 REVENUE PROPERTY

FOUR GOOD SUITES

Professionally converted by a craftsman. Main floor has 3 bachelor suites and a large 1-bedroom suite upstairs. All suites are self-contained with modern bathrooms and kitchens and all have up-to-date furniture. This building is in top condition and situated on a 100' wide x 90' deep lot. Net return after expenses, $6045. Asking $65,000.
CLIFF SALMOND
385-7721 477-3626
GARDNER REALTY LTD.

PARKSVILLE

Eight suites in two separate units. Botr 10 yrs. old with one and two-bedroom self-contained suites. Appraised at $200,000, listed for only $150.000 for fast sale. Vendor will finance. Call TERRY SMOLLETT.

Large older home in A-1 condition. Would be great for clubs, organizations, etx., as a meeting place. Over 3500 sq. ft. beautifully finished and lots more room for expansion. $116,000. Ask about financing. MLS. TERRY SMOLLETT.

JAMES BAY

Up and down duplex with 3 bedrooms on each floor. $72,500, Your trades considered.
TERRY SMOLLETT
595-5171 656-5882

CANADA TRUST

DUPLEX IN FAIRFIELD
Close to sea and park. Spacious 3 Bdr. owner's suite with view, guest size living room and dining room. Income from 2-Bdr. upper suite and housekeeping room in high basement. Mortgage of 5%. Listed at $85,000.
386-7521 Mrs. O. Zachary 592-2265
BOORMAN INVESTMENT CO., LTD.
1111 Government St.

TRIPLEX—$59,900 POSSIBLE 6 STE. SITE

This 10,000 sq. ft. site near Quadra and Finlayson, has older triplex, with $485 rents on Oct. 1st. Tenants pay light and cooking gas, owner pays heat and water. Has a 2-bdrm., 1½-bdrm. and 1-bdrm.. suite all self contained, with separate entrances. Zoned to low density as indicated possible to build new 6-8 suite apartment. A good site. 67'x150' average. Good rental area. City requires 1000 sq. ft. minimum suites, ideal for family rental in this area. MLS. Call F. Wills at 384-0581. Wills and Wonnenberg Realty Ltd.

JAMES BAY REVENUE
$59,900
This well located conversion has 6 housekeeping units and a one-bedroom suite. Net income is approximately $6,000 per year. (MLS 13688) for further details please call Helen Jones, 595-7913.
Swinerton, Stewart Clark, Ltd. 385-2481.

Potential

For motel, trailer park, Strata lots, apartments, etc., on this 2.39 acre Sooke Basin waterfront property. Now contains 12 rental housing units plus owner's residence. $50,000 down will handle and vendor carry mortgage at 1%. (MLS) For details, please call HERB McDANNOLD, 658-8844 or 382-9191.

The Permanent

Rooming House

This property is presently listed as a nine-guest rooming house showing good net returns. Excellent building in good location close in. A real opportunity at $58,500 — for more information call Ernest Willden. 598-6034, 382-9191.

The Permanent

ROCKLAND

Located in the heart of Rockland close to Government House, this conversion shows a good return on the asking price of $130,000. An excellent investment and-or a quality home, plus revenue. For more information on this and other properties, call: TONY BROGAN 388-6275, pager 2471. Canada Trust Co. 595-5171.

LEGAL TRIPLEX
VIC WEST
A real money maker — all suites have their own stoves and fridges. Owner pays taxes and water only. Asking $52,900. New MLS. For more information, please call anytime:
477-0191 JACK MOEN or 658-5448
477-0191 CLIFF BENNETT 592-2007
Royal Trust Real Estate Dept.

DUPLEXPERT

GORDON HEAD SEAVIEW. Modern 3 bdrms, plus 2 bdrm. in-law suite, $76,900.

GLENN NICHOLLS
GERRY FINNIGAN
388-6231 or
598-7689 — 479-1040
Island Pacific Rlty.

INFLATION FIGHTER
For sale good revenue, fully rented duplex. Building 4 year — carports — fireplaces — stoves — fridges — just recently painted and carpeted where needed. This property shows 10% now at $76,900 plus an expected annual appreciation. First mortgage now at $37,000 at 9%. Make $40,000 work for you or put on second. No agents. No driveby. Owner leaving area. By phoning 652-5637 owner will make appointment to show.

GROSS REVENUE $1,080
$15,000 down payment. Large first mortgage. Owner will carry second. Fully rented, fully equipped and furnished rooming house. full price $62,900. 384-0256. Only persons who have $15,000 and are willing to run rooming house need answer.

5 SUITES

CHOICE LOCATION
Lovely large suites (built 1964) modern equipment, oil heat and oak floors. Listed at $120,000. Call JOHN SHAVER 386-7721. Investors Syndicate REalty Limited.

ROCKLAND REVENUE, INCOME property, Rockland area, 9 suites including owners' suite, immaculate throughout, on large lot, easily convertible, full basement, $123,000. 595-4851 or 386-9579, Mr. McKittrick.

245 REVENUE PROPERTIES WANTED

WANTED NOW

We presently have serious requests for the following revenue properties.
(1) Duplex in Fairfield, Mt. Tolmie or Lakehill.
(2) 8-12 suites in good rental area — conversions acceptable.
(3) Larger investor for 50 - 100 suites in Greater Victoria.
(4) Motels of course — we specialize in these.
If you have considered selling your revenue property — we will be pleased to hear — call 386-2955, ask for Mr. Kirk. Mayfair Realty.

DUPLEXPERT

In 18 months, we have sold 24 duplexes and revenue properties priced from $35,000 to $150,000. We know the market and have a long list of cash buyers. So list with us and sell. For experienced evaluation call
GLENN NICHOLLS
GERRY FINNIGAN
388-6231 or
598-7689 or 479-1040
Island Pacific Realty

BUILDER WANTS APARTMENT zoned house, duplex or revenue property, suitable for re-development. Ted Bowden, 479-1479.

245 REVENUE PROPERTIES WANTED

ROCKLAND REVENUE

I have two genuine purchasers for older character conversions. If you have such a property and are thinking of selling, please call me for a confidential evaluation without obligation. Priced up to $200,000.
595-5171 TONY BROGAN 388-6275 PAGER 2471
CANADA TRUST CO.

DUNCAN

2,400 sq. ft. 3-year-old cement block warehouse or garage on large lot with room to expand. Nice office space and two toilets. Automatic oil heat. New listing at $97,000 with good terms. IRENE DALZIEL, 386-6164.
CASTLE PROPERTIES LTD.

ASKE HOLDINGS LTD.
Commercial and industrial properties required.
477-9547 Res. 656-1162

247 COMMERCIAL OR INDUSTRIAL PROPERTIES

COMMERCIAL BUILDING FOR SALE

New, fully leased, 10 years, 5 year rent escalation. located in Parksville, shows 8 per cent, 11 per cent in five years, No management required.

BRIAN CASTLE
744 WEST HASTINGS ST.
684-9172

PEMBERTON REALTY CORPORATION

744 West Hastings St.
684-9172

COMMERCIAL INVESTMENT
$207,000
A good investment should combine Location, Revenue, and Appreicaiton. Get all three from this property. Over 19,000 sq. ft. of land on a main street PLUS a concrete block retail building with two TRIPLE-A TENANTS. Offers additional bonus o ffurther DEVELOPMENT POTENTIAL. Call for details
R. I. MURPHY 384-8124
PEMBERTON, HOLMES LTD.
1000 Government Street

MELTON
REAL ESTATE (B.C.) LTD.
912 Douglas St.
1610 Island H'way

SOOKE 3.41 ACRES
COMMERCIAL PROPERTY on outskirts of Sooke. Gas pumps, store and living acc. presently leased for $300.00 per months. 1 Br. cabin could also be rented. Potential for expansion. Good investment. Asking $77,500.
CALL RONA HIGGS
642-3835 or 478-9581 for more information.

RETAIL-WORKSHOP COMPLEX
GLEN LAKE
LAND — .4 acre on Sooke Road
—paved parking.
—Good loading area
BUIDING
—4830 sq. ft. total
—Retail office on front
—Good warehouse-workshop area at rear
—3 phase wiring, good high ceilings.
—MLS 13805
For further details contact
ROBERT D. LAW
384-8124 478-9474
PEMBERTON, HOLMES LTD.
1000 Government Street

NEW OFFICE
RETAIL SPACE
—2 areas left — 2300 sq. ft. ea.
—Hillside location
—Corner exposure
—Heavy traffic flow
—Signage
Ideal for any consumer oriented operation requiring readily accessable outlet. For furhter information contact.
JACK COLWELL
384-8124 384-8124
PEMBERTON, HOLMES LTD.
1000 Government Street

LIGHT INDUSTRIAL

11,600 sq. ft. in Esquimalt ready to build your warehouse, repair shop etc. Asking $69,000, and will look at offers on a quick possession. For further information call Don Oakes 478-4334 or B.C. Land 478-5588.

WANTED COMMERCIAL
Client requires a sound old turn of century type home zoned to be used as housing for 4 or 5 specialty businesses, close in downtown area, James Bay or similar. Could be 2 adjoining homes to obtain size. Must be sound structurally. Call:
477-0191 ROMA NICOLL 384-4827
Royal Trust Real Estate Dept.

LIGHT INDUSTRIAL

3-bay garage type building on busy traffic street. Ideal for almost any type business. Close to Douglas St. would consider lease to good covenants. Reply to Victoria Press Box 413.

250 HOUSES FOR SALE

Principal Properties Ltd.
4088 Shelbourne
477-9514

NEW GORDON HEAD

Here is the perfect home for a family seeking a prime location at the right price. 3 bedroom 2 bathroom split level. Living room features extra wide floor to ceiling rock fireplace. Dining room has sun deck off, kitchen features custom cabinets, lazy susan, built in kitchen aid dishwasher and vented range hood. Unfinished family room with provision for acorn fireplace and sliding glass doors to sunken outdoor patio. Plus much more! Talk this over with our sales staff who will be glad to tell you of the additional benefits available in this home. $64,200.00.

CONVENIENT FAMILY INVESTMENT

That describes this large stately home near Oak Bay Village. It is presently being occupied as an up and down duplex, but you could easily convert it back to a home for your large family. Each self contained suite now has 2 bedrooms. Call us anytime to view the large master bedroom with its own fireplace, or the antique fireplace in the living room of the lower suite.
Gordon B. MacDonald 477-9514
Tom Slemko 477-1277

LAGOON

New home facing Esquimalt Lagoon with full view of city and straits. A babbling brook on the property sets off this natural cedar home. Priced at $65,000 with excellent financing available. Don't miss this first time offered home. Call LYNN HOLMES 477-5615 or B. A. Realty Ltd. 385-1431.

OAK BAY
$45,900
2034 CARRICK ST.

250 HOUSES FOR SALE

Bayshore Realty Ltd.
1006 Fort 388-6424

OPEN HOUSE 2-4:30 SATURDAY Extraordinarily BEAUTIFUL $57,900

3 bedroom 4 year old bungalow with remodelled kitchen complete with built-ins. Attractive fireplace in living room. Dining room has walk out to sundeck overlooking a large beautifully landscaped lot. Large patio and professionally built-in barbecue and fish pond. Surrounded with mature trees. Full high basement. Partially developer. Good financing. Must be seen. M.L.S. 13618.
JOHN M. HUNTER
388-6424 (res. 592-6073)

OPEN HOUSE 2741 DORSET RD. SAT. 2:00-4:30 UPLANDS FAMILY LIVING NOW $99,500

This home is an exciting opportunity for the young family in an excellent area of Oak Bay. There is over 2000 sq. ft. of living area comprising large living room, dining room, 3 bedrooms, den, family room and bright kitchen. In the back garden you will find a 30 ft. heated pool set in lovely easy care grounds. Large garage, 2 fireplaces, abundant storage space and all the appliances included make this home a chance of a lifetime. The Vendors have purchased and this home must be sold. M.L.S. For further informatinon an an appointment to view, please call:
DAVID BILLINGHAM 388-6424

JAMES BAY

REDUCED
Well kept older four or five bedroom house on lovely lot, presently zoned development area. Excellent holding situation here. Asking $52,900. ML 13658. For further details call
388-6424 DAVID BILLINGHAM

⅓ ACRE CENTRAL SAANICH $59,900

Seven-year-old cathedral style, located high on the ridge in the Tanner Road area. Main floor is 1,260 sq. ft. three bedrooms (large master), big closets, hardwood floors except living room, dining room, hall and entrance that are also carpeted. Sliding glass doors lead to large covered sundeck. Downstairs is a fourth bedroom another bathroom and partially finished recreation room. Double driveway, cherry trees, the impression that the home is located on a much larger piece of land, a 9¼% first mortgage, range, refrigerator and drapes included and almost immediate possession possible. M.L. 13619.
BRENT D. EWING
388-6424 (Res.) 658-5661

COLWOOD QUIET CHARM! $57,900

3-bedroom 6-year-old bungalow with remodelled kitchen complete with built-ins. Attractive fireplace in living room. Dining room has walk-out to sundeck overlooking a large beautifully landscaped lot. Large patio and professionally built-in barbecue and fish pond. Surrounded with mature trees. Full high basement. Partially developed. Good financing. Must be seen. M.L.S. 13618.
JOHN M. HUNTER
388-6424 (Res.) 592-6073

LARGE FAMILY LIVING OAK BAY $73,900

Centrally located. This 2296-sq-ft bungalow is perfect for the large or growing family. 4 bedrooms plus large den or 5th bedroom. Living room with fireplace, separate dining room. Huge kitchen with ample breakfast area with walkout. 2 full baths, 2-car garage. Big workshop, laundry room, rec. room. Attractive lot. Must be seen. ML No. 13808
JOHN M. HUNTER
388-6424 (Res. 592-6073)

SIDNEY BAZAN BAY AREA ALMOST WATERFRONT $77,500

Deluxe custom built, over 1400 sq. foot tudor styled home situated just a stones throw from the beaches! An unobstructed panoramic view of the sea and mountains. Featuring two bedrooms, den, living and dining rooms. All quality carpeted throughout. Highlighted by a beamed ceiling and massive granite fireplace. One and half baths, secluded patio off master bedroom. Plus many more features too numerous to mention. Hurry on this one.
388-6424 SYL SHUMKA

OAK BAY $125,000 CHARACTER CHARM SUPERIOR CONDITION

Built in 1911, kept in excellent condition, updated for the most modern convenience. Four large bedrooms, five fireplaces. Living family and separate dining room have beamed ceilings and fireplace. Large family kitchen with eating area. Full basement has hobby room utility area. Plus a rumous room done into AN AUTHENTIC ENGLISH PUB. Guest cottage, excellent for young adults. All this situated on approx. 1-3 acre of seclusion and privacy. PATIO with built-in barbecue. For old quaint features one must see this pleasant family home. MLS.
388-6424 SYL SHUMKA

6 ACRES SWIMMING POOL $125,000

Situated in the Highlands District this 4-year-old home commands sweeping views and idyllic seclusion. This 2200 sq. ft. (one floor) home contains beautiful living room, large separate dining room, family room with fireplace. Master bedroom with 5-pc. bathroom ensuite, plus 2 more bedrooms and 4-pce. bathroom. The 32x16 swimming pool is surronded by a 1,200 sq. ft. deck, with built-in barbecue. For appointment to view this unique property, please call:
MURRAY BLANNIN
388-6424 (RES.) 598-2200

Whyte & Gower
Oak Bay Properties Ltd.
2227 Oak Bay Ave.
592-2407

OAK BAY
$45,000
Conveniently situated close to Oak Bay Village stores. Good starter or retirement home. Two bedrooms up, den cum possible 3rd bdrm. on main floor. Living room with fireplace, separate dining room. Oil heat, separate garage. Call CLIFF NORMAN 592-2407 or 598-5275.

GORDON HEAD—9 YEAR OLD 2 bedroom. Hardwood floors. Wall to wall in living room, dining rm. and rumpus room. Built in Tappan Range. Fenced back yard. Good garden. Close to schools and shopping centre. Asking $62,500. Phone owner, 477-9681.

250 HOUSES FOR SALE

Realtor
Canada Trust
No. 9-1537 Hillside Ave. 595-5171

METCHOSIN WEIRS LAGOON

Must be sold as Vendors have bought. Offers are invited on this interesting 4-bedroom family home. Many individual features of this architect designed house are unique. Set on ½ acre of treed seclusion with ocean views. Also included: modern kitchen, full dining room, 2 bathrooms, sun room, den or office, large living room with open staircase and overlooking balcony. Asking $89,900. M.L. 13238. For more information and viewing, call:
TONY BROGAN
595-5171 388-6275 Pager 2471

OAK BAY

This 3-bedroom newer home (13 yrs.) is located on one of South Oak Bay's most desirable streets just a short walk from the village. Providing over 1,700 sq. ft. of living area including a large modern kitchen with breakfast area, dining room, living room with a stone raised slated hearth fireplace, large family room and lots of storage space. The house is in excellent condition and is secluded by Oak trees. The back garden is a delight with lawns, patio, rock garden, trees and shrubs. Offered for quick sale at $72,500. MLS 13760. For appointment to view call
TONY BROGAN
595-5171 388-6275 Pager 2471

NEW LISTING GORDON HEAD

Spacious, spotless and sparkling is this 3 bedroom home. Lower level has 4th bedroom, rec room with corner fireplace combination games room and laundry room. You need to see inside to really appreciate. MLS. $66,900.
JEAN McMICHAEL
595-5171 477-9113

DON'T BUY

a home in the $150,000 price range without seeing this one. Its unique, its different, its remarkable. MLS.
JEAN McMICHAEL
595-5171 477-9113

Quiet Cul-de-sac Glanford

Really spotless, large family home — saparate dining room — big sundeck off kitchen — lower level completely finished with ½ bathroom. This is a pleasure to show at $64,900.
JEAN McMICHAEL
595-5171 477-9113

OAK BAY Quick Possession $69,900

You must see inside this extremely well kept character home! The large spacious rooms add up to over 2660 square feet of living area. The open stair case, grand entrance, and two fireplaces allow you to live in comfort. All this plus a modern kitchen, two bathrooms and a full undeveloped basement. Close to Oak Bay Village Call:
BRIAN MARTIN
595-5171 479-3366

SUPER HOUSE LARGE LOT $56,000 870 Tulip Ave.

Its 30 years new and has been tastefully redecorated with carpet, custom cabinets, dishwasher, wet bar and much more. This two bedroom home has plenty of area in the basement for more rooms. Drive by and give me a call:
BRIAN MARTIN
595-5171 479-3366

GLANFORD

Two bedroom close to schools (50 yds). Quality construction on this fourteen year old bungalow make this a good buy. Finished rec room could be two more bedrooms. Drive in garage and a good sized lot. We would be pleased to show you this one. Call:
TERRY SMOLLETT
595-5171 656-5882
LESLIE BOHER
595-5171 598-1665

GRAND OLD LADY

In her 80th year needs attention. Built in an era of quality grace and extravagance, she is still more than a match for the youngsters of today.
TERRY SMOLLETT
595-5171 656-5882

NEW HOMES

We have selection. From the low sixties to the high eighties. Lots from 6000-14000 sq. ft. All quality built. From Gordon Head to Sooke Road to Sidney. For a new home, call:
TERRY SMOLLETT
595-5171 656-5882

NEW WITH A VIEW OPEN HOUSE 2-4 P.M. SAT. 4009 TRAVIS $62,900

Don't miss this one. It is ideal for children attending Lakehill or St. Margaret's school. This fine 3 bedroom, full basement home boasts a lovely view of Swan Lake and mountains. Turn up Lakeview off Saanich Road between Quadra and McKenzie. Priced to sell.
TOM McCLUSKEY
595-5171 386-7320

YOUR OWN GARDEN OF EDEN

This attractive 2-bedroom bungalow located at 1436 Lang St. is a gardener's delight. If you like fruit, and preserve, you should never have to buy fruit again. Apple, plum, peach, cherry and even a fig tree, all producing a beautiful crop. There are not many homes like this in the forties that have this much to offer.
TOM McCLUSKEY
595-5171 386-7320

YOU WILL BE SURPRISED

When you see the inside of this fine 3-bedroom home located at 1151 Princess St. You can't tell a book by its cover and you will see what I mean when you have seen this home with assorted fruit trees and fenced back yard. Don't miss out, phone today.
TOM McCLUSKEY
595-5171 386-7320

Quick Possession Oak Bay $51,000

2-bedroom, spacious (1,530 sq. ft.). older bungalow in exceptional condition in Oak Bay Central. Close to shops and bus. Full basement, good garden.
THE ZIEGLERS
595-5171 592-1768

250 HOUSES FOR SALE

Realtor
Canada Trust
No. 9-1537 Hillside Ave. 595-5171

VACANT POSSESSION MUST SELL

A buyer is urgently needed for this excellent 14-year-old home situated on a quiet tree-lined crescent of fine homes. 4 bedrooms, full high basement with plumbing roughed for 3 pce. bath. Hardwood throughout, landscaped 63x95 ft. lot and good existing financing. All reasonable offers considered. Call your favorite Realtor or:
THE ZIEGLERS
595-5171 592-1768

EARLY OCCUPANCY 9 ROOMS

1,530 sq. ft. on the main floor of this solid older home is real family accommodation. Rec. room, family room, dining and living room with fireplace. Excellent midern 15x11 kitchen. Quiet tree shaded street. Asking $55,000.
THE ZIEGLERS
595-5171 592-1768

BRENTWOOD BAY BEAUTY

Large lot, quiet street, close to school and shops. Terrific 3 bedroom home, with in-line dining room, large kitchen, two 4-piece baths and a fully developed basement. All yours for $63,900. Loads of living here. Call:
DOUG POSKITT
595-5171 656-4236

SIDNEY 2 NEW HOMES $64,900

Quality homes right down to the fully landscaped lots. These are large homes with lots of elbow room, containing many extras. Such as, heavy shake roofs, dble carports, finished rec areas, quality carpets, and all wood cabinets. A must see for the discriminating buyer. Call now:
DOUG POSKITT
595-5171 656-4236

IPR
Island Pacific Realty Ltd.
3200 QUADRA 388-6231

OPEN HOUSE WED - SAT 6-8 P.M.

New Luxurious SxS Duplex
208-210 Skinner

MAIN FLOOR: Each side has 3 Bedrooms, Living Room has Floor to Ceiling Rock-Faced Fireplace, Large glass plate windows and Sliding glass doors opening to full length front sundeck and spacious kitchen with eating area.

GROUND-LEVEL BASEMENT — Family Room also has Floor to Ceiling Rock-Faced Fireplace and Bar arrangements, 2 more Bedrooms, the large and open Rec Room is further complemented by a Bathroom with 2 pce. and shower. Quality Carpeting Throughout.

BIG? Yes it is 6364 sq. feet Big, Like 4 in 1, an ideal situation for 2-2 Bedroom In-Law suites
LISTED AT $120,000

Do Drop-in, You will be impressed.
Or Phone:
AZAM 383-3440 or 388-6231

RELAX AND ENJOY

The quiet country atmosphere offered by this View Royal home. Very large LR with fireplace, DR, kitch, 4 pce. bath and 2 bdrms. encompass the main floor with more accommodation offered in the full basement. Corner lot only 1 block from the ocean. New MLS. $55,900.
BOB KOHLROSS
388-6231 or res: 598-7689

SELKIRK - GORGE AREA

Just listed. One owner, 2-bedroom — bungalow, two fireplaces. Full basement exceptionally fine garden and landscaping. Call BOB KEELING, 383-3860 or WALTER MULLER, 477-9120 for appointment to see.

HANDYMAN SPECIAL

Small house close in. Lot 50x130 $29,900. MRS. McKEAGE 388-6231 or 479-5868.

NEW ON MARKET $98,500

Quality Constructed two year old home, 1283 sq. ft. main floor. Large living room, Fireplace, two bedrooms up and two down, family room with fireplace, Sauna — balcony and sundeck — seaview. Large lot. Call:
R. KEELING
for additonal information and appointments to see. MLS 13731.
388-6231 or 383-3860

FERNWOOD & BAY ST.

Take a drive by 2121 Sayward St. 3-bdr. two 4-piece bathrooms. Living room with W-W and FP. Brand new inside. A must to see. MLS 13592 Ole Knudsen, 598-2461 or 388-6231.

2 BEDRM. $49,900

32-year-old home in good condition on full bsmt. with drive-in garage. Apartment zoned lot is an added feature. OLE KNUDSEN 598-2461 or 388-6231.

CAMOSUN COLLEGE 2 BEDROOMS $46,500

Immaculate 2-bdrm. home on nicely landscaped lot. Bright living room with rustic F.P. Rumpus room off kitchen. Ideal no-step bungalow. Phone OLE KNUDSEN, 598-2461 or 388-6231.

GORDON HEAD SEAVIEW $76,900

Look at this fantastic value. Modern character home with 3 bedrms., 2 baths upstairs, and downstairs an IN-LAW SUITE completely self-contained with 2 more bedrooms. This expansive home has wall-to-wall carpet throughout and 2 beautiful fireplaces. New MLS. Call Immediately GLENN NICHOLLS or GERRY FINNIGAN, 388-6231, 479-1040 or 598-7689.

FOR SALE BY OWNER
Well built 11 year old, 3 level split, quiet cul de sac ,near all levels of school, including University. 3 bedrooms, 4 piece bath, large kitchen, dining and living rooms with fireplace. Total 1,233 sq. ft. Ground level basement, has completed family room. Bathroom and laundry. 60x145' lot is completely landscaped. Price $64.500. Phone 477-8528, no agents please.

OAK BAY-FOUL BAY
$46,500, compact 2 bedroom home with basement, like new. Open house Saturday 1-5 p.m. 1957 Granite St. Owner 386-7097.

Sleeve Interest

538
by Laura Wheeler

Breezy or balmy — this jacket is ideal for all days.

Openwork pineapples add see-through charm to a jacket that teams with brief or no-sleeve fashions. Crochet of 3-ply fingering yarn. Pattern 538: sizes 12-18; 38-44 included. $1.00 for each pattern — cash, cheque or money order. Add 15c for each pattern for 1st class mail and handling. Send to The Daily Colonist, Laura Wheeler, Needlecraft Dept., 60 Progress Ave. Scarborough, Ont. M1P 4P7. Print plainly Pattern Number, Your Name, Address.

New! 200 designs to knit, crochet, quilt, sew plus 3 free inside new 1976 NEEDLECRAFT Catalogue. 75c.

Crochet With Squares	$1.00
Crochet a Wardrobe	$1.00
Nifty Fifty Quilts	$1.00
Ripple Crochet	$1.00
Sew and Knit Book	$1.25
Needlepoint Book	$1.00
Flower Crochet	$1.00
Hairpin Crochet Book	$1.00
Instant Crochet Book	$1.00
Instant Money Book	$1.00
Instant Macrame Book	$1.00
Complete Gift Book	$1.00
Complete Afghans No. 14	$1.00
12 Prize Afghans No. 12	60c
Book of 16 Quilts No. 1	60c
Museum Quilt Book No. 2	60c
15 Quilts for Today No. 3	60c
Book of 16 Jiffy Rugs	60c

Curved At The Top

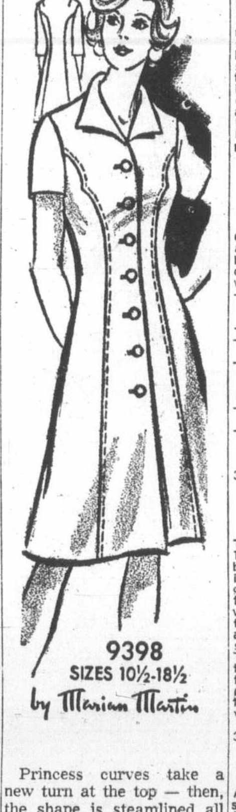

9398
SIZES 10½-18½
by Marian Martin

Princess curves take a new turn at the top — then, the shape is steamlined all the way down. Sew this uncomplicated step-in dress for fall.

Printed Pattern 9398: Half Sizes 10½, 12½, 14½, 16½, 18½,. Size 14½ (bust 37) takes 3½ yards 45-inch.

$1.00 for each pattern — cash, cheque or money order. Add 15c for each pattern for first class mail and handling. Print plainly Style Number, Size, Your Name and Address. SEND TO: Marian Martin Pattern Dept., The Daly Colonist, 60 Progress Ave., Scarborough, Ont. M1P 4P7.

Do you know how to get a pattern free? Send now for our new Fall-Winter Pattern Catalogue — clip coupon inside for free pattern of your choice. Send 75c now!

Sew and Knit Book	$1.25
Instant Money Crafts	$1.00
Instant Fashion Book	$1.00
Instant Sewing Book	$1.00

250 HOUSES FOR SALE

SINCE 1887
Pemberton, Holmes Ltd.
1000 Government St.

OPEN HOUSE

SATURDAY 1:30-4 P.M.
2130 FOUL BAY ROAD
Excellent retirement or starter home, 2 br's. large kitchen, back porch, full basement. Transportation at the door and close to all services. All this and LOW TAXES too! Call for additional information or a private viewing.
ROBERT D. LAW
384-8124 478-9474

OPEN HOUSE

SATURDAY 2-4 P.M.
You must see the inside to appreciate the high quality and immaculate condition of this View Royal home. Features include:
—Brand new kitchen with dishwasher
—2 BR's and a study
—Large rec room with bar
—Lovely terraced gardens
Listed at $65,000. 212 STORMONT is a pleasure to show.
384-8124 HELEN HIGGINS 592-2978

WHY SIDNEY?

Drive by 9379 Maryland Dr. and you'll see one of the main reasons why Sidney. This quiet corner of town enjoys a good number of the benefits of country living. Close to a number of fine marinas, unparalleled year round boating water, 2 fine golf courses, excellent schools, sound progressive community spirit; a full range of stores for adequate shopping, low taxes. This roomy house has 1725 sq. ft. of most comfortable living space. It's just as hansome inside as it is out. Large easy care lot with ample trees and shrubs. Asking price for this quality property is $65,000. MLS.
384-8124 G. PERODEAU 656-4525
384-8124 JOHN BELL 477-2562

HUGE

COLONIAL DUPLEX
2965 QU'APPELLE STREET
Each floor features 1250 sq. ft. of gracious living. Rentals of $350 per floor. 2 BR, den, LR with FP. Full high basement could be developed. Large treed lot is apt. zoned and could be developed at a later date into a revenue producing block. Today's value only $83,900. And well below replacement cost. For further information or a private viewing contact:
384-8124 JACK COLWELL 384-8124

GRACIOUS

AND SPACIOUS
3550 BEACH DRIVE in the exclusive UPLANDS is just the home for the mature family seeking space, seclusion and a SEAVIEW. Access to the property is by a winding private drive from Cadboro Bay Rd., across from the GOLF COURSE. The floor plan provides an exceptionally large LR with classical FP, a formal DR is adjacent to the large kitchen. The master bedroom is 14x16.6 with ensuite bath. There is a small 2nd BR. A housekeeper's room with ensuite bathroom is off the kitchen. The main entry is a long wide foyer with an open staircase to the lower level which provides a front entry, recreation room with FP, and a large ensuite BR. The setting for this elegant home is over ½ acre of lawns, trees and flowers. Offered at $132.000. MLS 12838. To inspect the interior just call:
384-8124 MR. GREENE 385-0795

MT. STEPHEN SLOPES
BRAND NEW
1247 ACTON ST.

An excellent family home offering you 1230 sq. ft. of tastefully designed living area.
—3 br's., master ensuite.
—Exceptionally large kitchen and EA
—Formal DR, large LR with feature FP
—Quality carpet throughout
—Full high bsmt. Easily developed
—FR with 2nd FP down
Attractive finished in an excellent combination of cedar and old brick this home is offered to you at the low price of $54,900. For a private viewing at your convenience call
384-8124 JACK S. COLWELL

HENDERSON PARK

NORTH OAK BAY
REDUCED $79,900
This custom designed 12-year-old, 2-level-home offers you 5 large bedrooms plus TV or study, family rec. room with 2nd FP and wet bar, 24x13.6 LR with RH, FP, 11.6x9 DR, oak floors throughout, modern kitchen includes fridge, stove and DW, separate utility off kitchen for WD. Extra fine landscaped property with trees and interesting rockery and paved paths in rear garden. Extra large sundeck, double CP plus storage room at rear, great value here for the large family. Near to schools and UVic. MLS. For extra information please call:
C.A. CLIFF ANDERSON
384-8224 or 477-3994

HIGH QUADRA

VIEWS MT. DOUGLAS
NOW REDUCED $69,900
Owners are moving to Ottawa and are certainly going to miss this beautiful 7-yr.-old, 3-br. home with developed lower level featuring FR with FP, den and 3rd bathroom.
—19x13.3LR with raised hearth FP, oak floors carpeted throughout
—L-shaped guest size DR
—M. Br. walk in lighted closet and 2-pce. vanity enste.
—Terrific landscaped includes rockery. rock fences, fountain, garden patio, etc. on quiet street.
—Low interest mtge., early occupancy.
—Dble paved drive. single garage. MLS 13622. For extra information please call
C. A. CLIFF ANDERSON
384-8124 or 477-3994

JUST LISTED

UNIVERSITY HEIGHTS
$82,500
This is a master crafted home of 1550 sq. ft. containing 3 brs., 2 bathrooms, sunken L.R., the whole interior is plastered, the floors are gleaming oak, with special features such as built-in book cases with lighting. The full bsmt. has a family or rec. rm., a roughed-in additional bathroom and loads of space for further development. There is a full dble. garage. All this is on a large lot that is beautifully landscaped with a private patio area at the back. For additional information or a private viewing call:
JOHN F. COLWELL
384-8124 592-9828

ROCKLAND

UNIVERSITY HEIGHTS
An executive architect design for a small family to live in graciously. High view property with fruit trees and privacy.
—2 BR and den
—Full basement with FP
—Separate DR, quality throughout
—Cul de sac location
Owner requests no open house so please call for appt. to view. Immediate occupancy can be arranged. Offers to $99,500.
384-8124 BRIAN HIGGINS 592-2978

$52,900 3 BEDROOMS McKENZIE QUADRA AREA

Comfortable 2 year old family home. Full basement. Carport. Nice lot with view. F.P. in L.R. and also in large rumpus room. W-W carpet throughout main floor. See this fine value now. Assume present mortgage or arrange new terms. Immediate possession.
DOUG BOWEN - 385-2481

BY OWNER, 2-YEAR-OLD, bedroom, 4th downstairs, full basement, 3 bathrooms, intercom throughout, latest type of heating to combat inflated heating costs, wood, coal and oil combination furnace, pre-wired and ducted for built-in vacuum system, panoramic view of Gulf Islands on ½ acre in North Saanich, $78,000. No agents please. 656-4691.

250 HOUSES FOR SALE

GARDNER REALTY Ltd.
385-7721

OPEN HOUSE 3434 BONAIR PLACE FRI. 6-8 P.M. SAT. 1-4:30 P.M.

Located high in the trees of Mount Tolmie on .46 acres, this unique seaview home provides the ultimate in comfortable living. Upstairs contains the most beautiful and spacious master suite yet conceived — over 900 sq. ft. with 5-pce bathroom, sitting room, card room, balcony overlooking the Straits and large sundeck overlooking waterfalls, fish pond and Italian gardens. Main floor features open beamed living room with fireplace. glassed dining room with entry to patio, modern kitchen with built-in range and oven, dishwasher, garburetor and adjoining laundry facilities. Two bedrooms provide access to 4-pce and 2-pce bathrooms and beyond slate entry hall to another spacious sundeck. Beautifully landscaped property has extensive views from every vantage point. yet ensures complete privacy. $160,000. In attendance:
385-7721 DALE BRIGGS 592-3978

SAXE POINT AREA

Excellent 3-bedroom (all large) stucco family home, tastefully decorated and spotless throughout. Has a wide through hall, separate living room with fireplace, dining room, kitchen with built-in dishwasher. Sunroom leads to sundeck cver carport. The backyard of the 66x135 lot is completely fenced and has several fruit trees. A good buy at $54,900. MLS 13610
385-7721 BILL WEISS 598-8443

Superb Victoria Residence

Located high in the trese of Mount Tolmie on .46 acres, this unique seaview home provides the ultimate in comfortable living. Upstairs contains the most beautiful and spacious master suite yet conceived — over 900 sq. ft. with 5-Pce bathroom, sitting room, card room, balcony overlooking the Straits and large sundeck overlooking waterfalls. Fish pond and Italian gardens. Main floor features open beamed living room with fireplace, glassed dining room with entry to patio, modern kitchen with built-in range and oven, dishwasher, garburator and adjoining laundry facilities. Two bedrooms provide access to 4-Pce. and 2-Pce. bathrooms, and beyond slate entry hall to another spacious sundeck. Beautifully landscaped property has extensive views from every vantage point yet ensures complete privacy. $160,000.
385-7721 DALE BRIGGS 592-3978

OLD WORLD

This quality-built heritage home is located in Fairfield and features panelled walls, beamed ceilings, stained glass windows and numerous built-ins in LR and DR. Living room has brick FP to add to the atmosphere of this lovely home. Fully modernized kitchen with W-W. Three bedrooms on main, possible 2 more in basement plus 2 more upstairs make this real value for space seekers. Three-pce. bath on main plus possible 4 pce bath in basement. Priced to sell at $63,900.
385-7721 DALE BRIGGS 592-3978

NEWSTEAD • REALTY •
1637 FORT ST. 598-5166

PRICE DROPPED
To $69,900 for this dual family home. Upstairs is over 1200 sq. ft. 3 bedroom home with sundeck and en-suite. Downstairs is 2 bedrcom suite, 4-Pce. bath, living room with fireplace and kitchen area wired and plumbed. M.L.S. View with
HARRY GRAY
598-5166 652-1661

BEAT LIVING COSTS
with this award winnng vegetable garden that will feed a large family year round. Included for only $59,900 is the 4 Bedroom, 2 Bath Home with 2 Fireplaces, large Rec. Room, Dishwasher and Sea Glimpses. M.L.S. Call
HARRY GRAY
598-5166 652-1661

OAK BAY
FOR $51,000?
Sure! And with three bedrooms, dining room PLUS no steps in this delightful Rancher. To view call now to
BRUCE HUTCHINSON
598-5166 479-8429

DANE DEVELOPMENTS

OPEN HOUSE GORDON HEAD "NEW HOME"

ONLY $61,900
FRI. 7-8:30 P.M.
SAT. SUN. 2-4 P.M.
This home for sale by builder, can be purchased for as little as $5000.000 down if you qualify.

—1½ baths
—3 bedrooms
—brick fireplace
—full basement
—sundeck and carport
—built-in dishwasher

Go out Shelbourne to Kenmore, right on Kenmore to Torquay, left on Torquay to Tremblay, then right.

Call CONNIE CHANDLER
595-2449 or 595-3905

4924 WESLEY RD. ON LANDscaped high lot on Cordova Bay Ridge. 3 bedrooms, 1 ensuite. Large living room has stone fireplace set in teak wall. Sundeck off dining room. Full in-law suite with fireplace, very large bedroom, full bath. kitchen with attractively designed eating area. Early possession. $70,500. Open House Saturday 1-5 p.m. or phone 479-2243 or 658-8944. No agents.

250 HOUSES FOR SALE

david burr LTD.

655 FORT ST. 384-9335

SOUTH OAK BAY

This nice starter or retiremen home is in good condition. Two bedrooms. Cosy living room with fireplace, separate dining room, bright modern kitchen, wall-to-wall carpets throughout. MLS 13806.

$53,000

To view call
Ron McConnan 384-9335, 598-7625

OAK BAY

Close to Shoal Bay, this charming home consists of living room with fireplace, dining room, 4-piece bathroom, two good size bedrooms. The full high basement has another bedroom. Drive-in garage. This is a well-built home in a good area. Close to schools and transportation. Phone 384-9335. MLS 13807.

$59,500

MELTON
REAL ESTATE (B.C.) LTD.
912 Douglas Street
1610 Island H'way

ERRINGTON
4 MILES FROM
PARKSVILLE
Two 2 bedroomed homes, small but comfortable with electric kitchen, 3-pce. bathroom. Well water and plenty of it. Lot sizes 66x288 and 79x132. Fridges and electric ranges included. 100 yards to stores, schools, church and community hall. Priced at $16,500 and $14,500.
LEN LEDOUX
386-7551 382-9852

VICTORIA WEST NEW LISTING $33,000

Here is a dandy retirement or starter home located in a quiet convenient area. 2 bedroom older bungalow, real cozy, on a vaulable corner lot. To view phone Clayton Warren or Frank Beamish at 385-5113.

OPEN HOUSE 2903 LEIGH RD. SAT. 1:30 TO 4:00

2-bedroom home located on a 131x118 ft. lot in Langford. Many fruit trees and a large home woodworking shop. All fenced yard that offers seclusion. To view this MLS 13687 priced at $45,000 phone

FRANK BEAMISH
REALTY LTD.
385-5113
ANYTIME

NEW HOUSE
Offers on $84,900

PRIME LOCATION — 3670 Blenkinsop Road. This nice house with over 2,040 sq. ft. of living area, is located on beautiful rocky area of old oak trees. Large landscaped lot is approx. 76'x147'. There are 3 bedrooms, two deluxe bathrooms and two fireplaces. Deluxe kitchen with built-in dishwasher has separated dining area and balcony. Each room has self-controlled electric heating. In full basement is exceptionally large 600 sq. ft. party rooom, nice carport. All rooms have wall-to-wall high quality carpet another 540 sq. ft. utility room, ready to built third bathroom. Close to everything. To view call mornings to 1 p.m. 598-8264, or after 5 p.m. 383-3690. Open house, Saturday, 10 p.m. to 4 p.m.

Kasapi Construction

TRADE OLD FOR NEW

PLUS MONEY TO YOU

We can take limited used homes as trades in selling or building a new homes for you. We have homes in various good locations nearly eady to move into.
Also lots available to build on.
We offer long local establishment, Warranty.
Financing to suit your needs.
MEMBER VICTORIA H.U.D.A.C.
PHONE 386-6191
Customer Satisfaction, H.U.D.A.C.

WHITTOME'S
4520 West Saanich Road
Royal Oak Branch
479-1667

UPLANDS
Elegant and Spacious

5 OR 6 BR'S, 5 BATHROOMS, EXCELLENT CONDITION BARGAIN AT $158,000 MLS
479-1667 WILFRED DAVIS 658-8884

J. H. WHITTOME and CO. LTD.
ROYAL OAK BRANCH

OAK BAY
Sale by Owner

444 MONTEREY
Situated 50 yards from ocean, with fine sea views of passing ships and Trial Island. 50 yards from park, one block away from school.
½ acre lot with wooded secluded garden. Charming older home, large porch. 10' ceilings, wall to wall carpet, 2 fireplaces, 3 large bedrooms, 1½ bathrooms. 19'x15' living room 16'x12' dining room. $85,900. Phone 598-5507.

Side-by-Side Duplex

2 bedrooms, full basement each side. Localed in Langford, completely renovated from new foundation to new roof including everything in between. An ideal starter for 2 families to purchase together. Asking $62,500 and vendor may carry a small 2nd mortgage. For further information please call Don Oakes 478-4334 or B.C. Land 478-5588. MLS.

$29,500

By owner, newly decorated 2 B.R. Spanish style home. W W carpet, stucco. Phone 382-1352, 5:30-6:30 p.m. only.

WILLOWS DISTRICT
3 bedroom, no-step bungalow, close to schools, bus and shopping centre. For sale by owner. Call 642-3825 for appointment.

250 HOUSES FOR SALE

J. D. BOSDET LTD.
120-727 Johnson St. 386-3128

OPEN HOUSE

SATURDAY 1 - 4 PM
1919 VENROSS PLACE
Central Saanich new home, on sewer, offering 1332 sq. ft., 3 BR, 1½ bath, Lot 90 x 93.5 in an area of fine new homes. Other features include full high basement, with roughed in fireplace and plumbing. Drive out East Saanich Road, left on Mt. Newton X Road, right on Simpson, then right on Venross. Asking $65,900. Call me for prior viewing at 652-3676. Your Host — ED KRAFT.

OAK BAY CLOSE TO OCEAN

Lovely, renovated 4-bedroom home home. Good location with secluded backyard. Formal entrance hall into entertainment sized living room. Separate dining room. Cozy family room with fireplace. Large kitchen, with laundry room adjoining plus 2-piece bath. Upstairs — 4 carpeted bedrooms and 3-piece bath. Asking $68,500. 2,000 square feet of comfortable living. MLS 13114.
Audrey Crothers
386-3128 (24 hours) 385-4645

GONZALES AREA $113,000

Elegance in a desirable location. This superior home offers supreme comfort in every respect. An ideal kitchen — combines beauty and service. Exciting seaviews from the comfortable living room. A spacious but intimate dining room. Attractive master bedroom with ensuite, as well as two other restful bedrooms. Downstairs area has large entertainment centre, with floor-to-ceiling rock fireplace. To view this exclusive listing, please call:
Ernie Seronik
386-3128 (24 hours) res. 478-8696

OLD EAST ROAD

Rural living at its best, on almost one acre. A home that will fit your family needs. Large country kitchen, formal dining room. Comfortable living room tastefully decorated. Three good sized bedrooms. Lots of room for development in the full high basement. Double drive-in carport. Nicely landscaped area around the home, with lots more room for gardens, or pasture. Price $74,500. MLS 13669. To view, please call:
Ernie Seronik
386-3128 (24 hours) Res. 478-8696

PRICE REDUCED IMMEDIATE OCCUPANCY

An excellent home, 4 BRs, 2 up and one down, large kitchen. Fabulous seaviews from virtually all rooms and the large sundeck. 4-piece vanity bath, 2-piece ensuite, 2-piece in lower living area. Cozy family room has floor-to-ceiling stone fireplace. Price reduced to $74,900. MLS 13758. To view, please call:
Ernie Seronik
386-3128 (24 hours) Res. 478-8696

TOWNHOUSE

3 bedrooms, 1½ bathrooms, good size private backyard. Attractive acorn fireplace. Modern cabinet kitchen. Parking for 2 cars. Located close to University and all levels of schools. Price $44,900. Call:
Ed Kraft, 652-3676

SAANICH PENINSULA

BEAUTIFUL VIEW

Small 2 BR cottage on large level lot across from waterfront. Good starter home to add to later or holding property. $37,900.00. J. BLODGETT — 656-5653.

HAVE A START

Little 2 room cottage — level serviced lot with beautiful oak trees and shrubs. Be first to view this exclusive with J. Blodgett.—656-5653—$26,500.00.

NEW FOR XMAS

Be your Own Decorator
3 Br with 1½ bath, split level with some ocean view. Level ½ acre lot. $67,500.00 J. Blodgett—656-5653.

LARGE RANCH HOME

Only 3 steps to the 3 BR's from the level home. 2 car enclosed garage with workshop. Nice den or 4th BR of utility area. All rooms very spacious. J. Blodgett — 656-5653—$65,900.

ALSO ANOTHER NO STEP —RANCH STYLE

California Ranch Type—reverse plan, looking onto beautiful wooded area. 3 BR's, 1½ baths. Designed for no upkeep and low maintenance. One block to waterfront. To view this exclusive call: J. Blodgett—656-5653.

VIEW—OCEAN—ISLANDS

Custom built—3 BR's 1½ baths on main floor, 1 BR, den, workshop, rec room with wet bar down. two full woll fireplaces. A must see exclusive with J. Blodgett—656-5653.

OLYMPIC REALTY LTD.
385-5741

WATERFRONT SOOKE

Beautifully secluded Gothic Arch type home. 2 bedrooms, plus 2 more in the basement. Hand-split shake roof. 132 feet of waterfront. Boat house with power winch. Doubel concrete block garage. also 3 room cabin for guests or possible revenue. A must see. Only $89,900. ELLWOOD NAULT. 385-5741 or res. 388-4150.

HIGH-BRIGHT-CHARMING $49,900

Completely rebuilt 3-bedroom home with large living room, beautiful modern kitchen, large dining area, very high bright basement with furtrer development potential in excellent area. What a buy! I'll really enjoy showing you through, so call LILLIAN McLEOD 592-4968 or 385-5741 24 hrs.

JAMES BAY CHOICE CORNER

Over 1,80$ sq. ft. of well maintained home with 3 bedrooms, 3 bathrooms on a very desireable corner lot a block from Beacon Hill Park. Duplex zoned at the moment. Great investment at $57,000. LILLIAN McLEOD, 592-4968 or 3385-5741 — 24 hrs.

FAIRFIELD BY THE SEA

A big older house on a beautiful expensive lot, close to sea. Needs a little decorating. Hurry for tris one! Call LILLIAN McLEOD 592-4968 or 385-5742 anytime.

BRAND NEW LISTING ESQUIMALT $46,300

Better act fost—and have a look at this little gem! Cozy 2-3 bedroom bungalow on extra large lot. Modern kitchen and bath, utility room off kitchen. fireplace. Tidy, shrubbed front yard and big back yard with loads of gardening space. New M.L. Call MELODY VILLENEUVE, 384-8563 or 385-5741 anytime.

250 HOUSES FOR SALE

BLOCK BROS

1800 Blanshard
3636 Shelbourne
1949 Sooke Road
9779 4th Street,
Sidney, B.C.

COUNTRY LIVING

3 bedroom ranch style home in Sidney area with a family room, dining room and a lovely view from the living room window. Large country lot 125x175. Lots of plumbing. Asking only $66,500 to view call:
477-1841 MR. R. BOURDIN 642-4150

SAANICHTON NEW—VIEW

Quiet, pastoral setting with views to the scenic Malahat completes these quality new homes. Each is over 1,200 sq. ft., 3 bedrooms, ensuite, baths, bright and enjoyable designs. Priced at only $59,900 and $62,500. Call:
477-1841 ROB ESTLIN 658-8357

OAK BAY

This gracious home is located on a quiet cul-de-sac near the University of Victoria. It has over 2250 square feet of living space and nearly ½ acre of well kept grounds. $86,500. To view this beautiful home call:
477-1841 AL POTTAGE 479-2716

GORDON HEAD $62,500

Immediate possession. 1½ year old 3 bedroom full basement home. Many attractive features such as fireplace in spacious living room, ensuite plumbing, built-in dishwasher, 30x15 rec room, large fenced back yard. Existing $32,000 mortgage at 10% can be assumed.
477-1841 BILL REMPLE 658-5794

CAPE COD CADBORO BAY

An attractively designed home on a beautifully treed and fully fenced garden. The distinctive features associated with Cape Cod homes are all here: square paned windows. large fireplace, bay windows, and a spacious delightful kitchen with Dutch door, and adjoining study-cum-extra bedroom. 2 bedrooms upstairs, the extra large master bedroom having a private sundeck. Hardwood floors throughout. This new exclusive listing is in meticulous condition, and is your opportunity to own a truly distinctive home in an exclusive residential area of Cadboro Bay. $79,900.
TED WALFORD
RESIDENCE 598-1420 OFFICE 477-1841

GRACIOUS LIVING

Are you ready for that larger more prestigous home you've always wanted? See this one with me. A delightful sparkling quality home. Use your present equity before rates go any higher, invest in a beautiful home .To view call:
477-4270
(MRS.) JAN MACGREGOR
477-1841 477-4270

QUEENSWOOD COLONIAL 2655 MacDonald Dr

OPEN HOUSE FRI -SAT 2-5. Surrounded by a half acre of woodland setting this gracious 3 month old colonial residence is situated in a prime residential area. Many fine built-in features in this 3 bedroom home, such as marble stone fireplaces, exotic wood panelling, and louvered doors. Family room with fireplace. Recreation room designed for conversion to 2 extra bedrooms. Laundry room plus extra bedroom. The bright appeal of the spacious, well-planned kitchen is completed by a Dutch door opening to the beautifully treed and totally secluded garden. This stately residence is offered at $115,000.
TED WALFORD
RESIDENCE 598-1420 OFFICE 477-1841
TONY PAGE
382-9983 477-1841

HERE IT IS!

$35,900. First time! 3 bdrm home, low bsmnt, downtown location. Needs some work. 386-3231 DONNALEE 595-8703

CITY FAMILY HOME

Clean older 3 bdrm house, situated close to all conveniences. 2 extra bdrms and plumbing in full bsmnt. Drive in garage, small lot good garden. Full price $38,500.
386-3231 ELMER BRYAN 386-7629

PRICE SLASHED $5,000

Owner transferred immediate possession possible at $70,500. Fully developed 4 bdrm home with many extras. In town location and only 2 yrs. young. (NRS-MLS).
386-3231 JOHN A. JOHN 477-8096

GRACIOUS OAK BAY ESTATE

This 24 yr old home has had one loving owner but must be sold. Nearly an acre of land bordering the golf course with unsurpassed views of ocean and distant mountains. Entertainment sized L.R. and D.R. Family sized kitchen with excellent cupboards throughout. Den with F.P. Five large bdrms and 4-4 pce baths. Huge rumpus room (over 900 sq. ft.) with F.P. and bar. Well designed and well maintained. Swimming pool. Offers accepted on asking price of $275,000.
386-3231 LARRY WAGNER on pager.

MILL BAY ACRES

2.42 acres combining a lovely treed area with a cleared flat section. Huge cement pad roughly 15 x 150 suitable for mobile home and - or barn. In a subdivision of nice homes and all lots in 2 acre range. Asking $22,900.
478-5561 SAMUEL SMITH 642-3730

DANE DEVELOPMENTS

TOWN & COUNTRY
NEW HOME
ONLY $54,900

Buy now direct from builder and save! This new home will be ready for occupancy Approx. Sept. 30th.

—2 bedrooms
—large living room
—plush pile carpeting
—sundeck
—full basement
—large lot

If purchased now, you can have your pick of colors for carpets, lino, etc.

Call CONNIE CHANDLER
592-2449 or 595-3905

OAK BAY — $33,000
Newly decorated 1-bedroom condominium in a most desirable building. good quality broadloom, extra storage area and low assessment. Immediate possession. To vew, please call:
BERNEIDA TAYLOR
477-0191 382-9485
Royal Trust Real Estate Dept.

PENDER ISLAND
.45 acres with fruit trees, small well built 2 bedroom house with oil stove, fireplace. By owner, $22,500. 478-9403.

250 HOUSES FOR SALE

WESTMONT REALTY LTD.
27 CADILLAC
386-6796

OPEN HOUSE FRI.-SAT. 2-4 P.M. 540 WESTWIND DR. (off Atkins Rd.)

Custom built 3 bedroom, 1½ bath home. 2 fireplaces, w-w carpet. dishwasher, teak cupboards. Hand split shakes, forest siding. Try your Down Payment and offer on $57,650. MUST BE SOLD.
386-6796 KEN WRIGHT 598-2183

OPEN HOUSE 271 NICOLA SAT. 1:30-4:30

3 bedrooms, basement, living-room with fireplace, rec. room. New roof, new paint in and out. MLS 13500.
386-6796 ARNOLD MARR 477-6239

OPEN HOUSE No. 106-1611 BELMONT AVE. SAT. 1:30-4:30

New townhouse with 2 bedrooms, 1½ baths, stove, fridge, fireplace, w-w carpets, undercover parking. Try your trade on $47,900.
386-6796 RICK KINNIS 477-9394

DONCASTER

Nestled among the oak trees on a 10,500 sq. ft. lot on a quiet street, a lovely 4 bedroom home, the answer for you if you don't like stairs. Close to schools, Simpsons-Sears, bus. Tremendous value at $68,000. MLS 13829.
386-6796 DAVE TAYLOR 384-2718

NEW HOME HIGH ON A HILL

New home bursting to show you all its quality! Living room with stone fireplace, dining room, 3 bedrooms. 1½ baths with another R.I. in basement. Close to town, school, shopping. Asking $69,900 for this fine home. Call for an appointment to view.
386-6796 ARNOLD MARR 477-6233

MT. VIEW AREA

3 bdrms, living room with fireplace, rec. room, laundry area, full basement, PRIVATE yard, new roof, new paint in and out. $53,900. MLS.
386-6796 BILL SIDHU 477-5382

2 BEDROOMS $48,000

University area. Living room with fireplace, dining room, den, rec room, full basement, good sundeck, secluded backyard, workshop area. A real good buy.
386-6796 JOHN BUNYAN 383-7777

VICTORIA REALTY LTD.
386-3585

OPEN HOUSE 3851 JILLIAN PL.
(off Cedar Hill X Rd.)
FRI. 7-9
SAT. 1:30-4:30
IMMEDIATE OCCUPANCY

Better than new — Superior quality. Three bedroom home with new large rec room in the full high basemet. This beautiful one year old home MUST BE SOLD as the owners have been transferred. Quiet area, convenient location, close to good schools, bus and shopping. Asking $73,900.
386-3585 Dave Roberts 477-1317
386-3585 Jack Lidstone 477-2814

OPEN HOUSE TOWN & COUNTRY 3479 BETHUNE FRI. 7 - 9 SAT. 2 - 4:30

Five bedroom, older home, family kitchen and dining area, comfortable living room with fireplace, full basement with 2 finished rooms, extra large fenced lot. MLS. $48,600. For prior viewing call Jack Lidstone at 386-3585 or 477-2814. Dave Roberts, 477-1317.

OPEN HOUSE 9440 GLENELG
(ARDMORE AREA)
FRI. 4-8 P.M.
SAT. 11-5 P.M.

Just completed! Beautiful Ardmore area, near golf courses, 1440 sq. ft. Tudor effect. FP in the large living room and rec room. WW thru cut (except kitchen and bath). Master bedroom en-suite, 4-pce. on the main and 3-pce. on the lower level. Utility completed. Bedrooms 4 and 5 roughed-in the basement. Drive in garage, ½ acre lot. Priced at $82,500. MLS. Hostess Neva Pennie, 386-3585, for prior viewing.

CADBORO BAY

A rare listing in this most desirable area. Large well manicured lot. Offers 4 bedrooms, 2 baths, living room and dining room with open beamed ceiling, glass doors to a private sundeck, playroom down. $69,500. A must to view call Colin Munro or Jack Lidstone, 386-3585 anytime.

SOMETHING OLD SOMETHING NEW

OLDER style two-bedroom family home, large dining kitchen, hardwood floors, full high basement. NEW Roof, gutters, plumbing, electrical, interior decor, exterior textured coated, cement drive-woy, used brick fireplace, planter, small private sundeck, high secluded lot on side of municipal property with excellent view. $45,500. Jack Lidstone, 386-3585, res. 477-2814.

BROWN BROS. on LANSHARD
"People Helping People"

OPEN HOUSE 3216 Carman St. Sat., Sept. 6, 1975 1:30-4:30 LANSDOWNE RICHMOND AREA

Newly listed modern, stucco bungalow featuring 3 bedrooms, large living room with fireplace, sep. dining room with French doors leading onto a westside sundeck, bright kitchen with breakfast nook. vanity bathroom. Full basement has a 26 foot rec. room, 4th bedroom, storage rooms, w-d facilities, drive-in garage. Extra outside tool room or workshop. Semi-secluded lot, situated in an excellent residential area. Offered at $58,900. BOB FLUNEY 385-8771 (anytime)

250 HOUSES FOR SALE

WALL & REDEKOP HOMEFINDERS REALTY LTD

3480 DOUGLAS 386-2911

OPEN HOUSE
311 DANIEL PL.
(off Metchosin Rd.)
FRIDA and SATURDAY
1:30-4:00 P.M.
If value and quality are your guidelines come and see this brand-new 3-bedroom home. Features include Citation cabinets; luxurious wall-to-woll carpeting in LR; DR; halls and bedrooms. Brick fireplace with raised hearth hasabuilt-in firescreen. En-suite plumbing. Basement is high and spacious and has a roughed-in fireplace and laundry sink: roughed-in plumbing for sink, toilet and shower. Close to Elementary, Senior high schools, tennis courts and five minutes' walk to the beach. Priced at $58,900.
BARB GREENWOOD
386-2911 or 384-5228

OPEN HOUSE
3355 WELLSMITH
FRIDAY 5-8 P.M.
SATURDAY 1-4 P.M.
VACANT
IMMEDIATE POSSESSION
Located off Benhomer on a quiet cul-de-sac in Colwood. This delightful 3-level split offers 3 bedrooms. hardwood floors throughout with exception of carpet in bright sunny kitchen. Spacious living and dining area with fireplace. Eye-appealing exterior has shake roof, bow window and brick trim. Nice lot with room for garden; low taxes. Asking $55,900. Drop in Friday or Saturday and see for yourself or call for appt. to view. MLS 13464.
MARILYN MOORE—478-2482
JO LENNOX—478-2563
OFFICE—386-2911

NEW LISTING—$57,500
309 SABINA PLACE
OPEN HOUSE
FRI. and SAT.
1:30-4:00 P.M.
Turn off Island Highway at Phelps and it is the third turn on the left. Nestled high in Arbutus and rock outcroppings. this 3-bedroom, full-basement 6-year-old home offers privacy, convenience and beauty. A rare find, so be the very first to view with:
BARBARA GREENWOOD
386-2911 or 384-5228
MLS 13799.

RAMBLING
FAMILY
HOME
Drive down a tree-lined boulevard in one of Victoria's finest areas and you will find this RUSTIC old-time charmer OOZING WITH CHARACTER 2 bedrooms up; dining room: living room, whatever you want room, and 3 bedrooms down. Definitely not your everyday kind of house. Reduced to $49,900 for quick sale.
BRUNIE
385-0151 or 386-2911

R3 ZONING
Excellent large family home with 2 rooms and full bath in basement. Buy for o rentable investment now. Existing first mortgage of $33,000 at 10½% interest p.a. Fairly priced at $48,500.
SHIRLEY MOLLBERG
478-5327 anytime

$41,900
Have you looked at what you get for this price in town??? LOOK at this in SIDNEY ... Charming older home, immaculate, 2 bedrooms and den or third small bedroom. Lovely dining room, living room with antique fireplace. See the rest for yourself at our
OPEN HOUSE
2355 BRETHOUR STREET
SATURDAY 2-4 p.m.
BRUNIE
385-0151 or 386-2911

IF—
you only have a small down-payment, but are making a fair salary, WHY PAY RENT? I have considerable homes in the 30 and 40 thousand dollar bracket that can be yours. Imagine your own yard, basement, and all the things that make a home. No obligation if you call me and at your convenience I will come to your abode and show you how this can be arranged.
HAROLD BARBER
386-2911 or 479-6479

WHY NOT BUILD?
Grange Road level lot on sewer, near Highway, schools, shops. Ready for building on this 70x196-ft. lot with view of the Gorge. $24,500.
HAROLD BARBER
386-2911 or 479-6479

ADD IT ALL UP
1. One acre, complete seclusion.
2. 2 bdrms (1 down), full bsmt home.
3. Furniture included.
4. Small guest cabin.
5. Separate garage and workshop.
6. Tool shed.
7. Greenhouse.
8. Two garden areas.
9. Two wells for domestic and garden use.
10. Low, low taxes in Metchosin.
All this for an asking price of $59,900.
Call: DONALD HAMILTON viewing.
386-2911 or 478-3552.

IMMEDIATE
POSSESSION
Now vacant and waiting for new owners. Attractive family home offers 3 bdrms; dining area; large carpeted kitchen with sliding doors to enormous sundeck. Located in Colwood on good szie lot with trees and room for a garden. Attached garage. Low taxes. Give me a call now for appt. to view. MLS 13464.
MARILYN MOORE
386-2911 or 478-2482

National Trust
SINCE 1898

OPEN HOUSE WED. THRU SAT. 2:00-4:00 1549 CLAWTHORPE

Two-bedroom non-basement home. Living room 9.9x18.6 with fireplace eating area 11x16.3, utility room 8.3x7.10. Separate garage. Beautifully excavated swimming pool. Simpsons-Sears area. Price: $48,200. Turn North off Hillside at Doncaster or Gosworth.
JOHN KEATS
388-5451 (bus.) 384-4262

ELK LAKE! HISTORIC FAMILY HOME!! OVER ½ ACRE

This interesting old home was once the centre of local culture, as the large west wing with 20-foot-high ceilings was the local theatre and community meeting hall! The stage and stage lights are still in place! A really lovelp room, 30 ft. x 25 ft. x 20 ft. high!
There are four bedrooms, two bathrooms, large kitchen and large adjoining dining nook. Full high basement, excellent hot-water heating, new shake roof and roof insulating. Near the lake for boating and swimming. This home is in excellent condition and repair. $69,500.00 TERMS.
W. A. STOTHERS
595-2961 658-5025

MILL BAY. DIVORCED MUST sell; 5-6 bedroom 3 year old home. Wall to wall shag, 2 bathrooms, seaview, $46,500 or offers. Private. 478-0160 or 743-5016 evenings.

250 HOUSES FOR SALE

HENDERSON REALTY
385-9741 ANYTIME

OPEN HOUSE Sat. 1:30-4 p.m. 1565 Earle Place
(CHOICE SOUTH FAIRFIELD)
$67,900

Probably one of Victoria's most sought after locations. Close to shopping, schools, Hollywood Park and bus. A super area and a super house for the growing family. Located on a quiet cul-de-sac off St. Charles, this split-level home features large LR with sandstone fireplace and ample DR. The kitchen is a woman's delight with two built-in ranges. Three big bedrooms, a 4-pce. and a 3-pce. bath with a family room down. This well-priced one-owner home won't last long so see it this weekend.
BILL McCARTER — 592-3970
BOB GIBSON — 658-5153

SOOKE—4 ACRES HOME PLUS REVENUE

Centrally located — modern 2-year-old, 3 bedroom home with 19'6 x 10 living room, fireplace, dining room 9'6 x 12. Modern electric kitchen 13'8 x 10'3. Oil-o-matic heat, full high cement basement. Plus revenue of $635 per month from older 3 BR home and four 2 BR new cabins. Ample room for further development. Price $159,000. Terms. For further detail call anytime.
BOB GIBSON 658-5153 BILL McCARTER 592-3970

NEW HOME GORDON HEAD

Near recreation centre and park, 2 bedrooms — 1194 sq. ft. master bedroom with 3-piece en suite. Living room 16"x12'5". Fireplace, separate dining room, 10'6"x12'9". Modern kitchen with large eating area. Private sundeck. Full high cement basement. Priced to sell at $58,500.
BILL McCARTER 592-3970 BOB GIBSON 658-5153
or 385-9741 anytime

UPLANDS CHARM

Fine family home situated in the heart of the Uplands. Main floor consists of living room 22x15 with fireplace, 16x14 den with fireplace, 18x15 dining room, large kitchen, master bedroom and 4-pc. bath. Open stairway up to 3 bedrooms and 4-pc. bath. Full basement with rec. room, utility room. Hot water heat. Lovely easy care lot. Well priced at $115,000. Easy-care lot.
BILL McCARTER BOB GIBSON
592-3970 658-5153

NEW EXCLUSIVE OAK BAY

Wonderful family home situated near Willows Beach. Consists of bright living room (21x15'6), panelled dining room (15'6x14'6), large family kitchen, den with fireplace, 4 pce. bath on main floor. Upstairs are 3 large bedrooms, a sun room and 3 pce. bath. Some sea views. Full basement. Hot water heating. 75x140 lot. Super accommodation in most desirable area. Only $79,900. Call anytime:
BOB GIBSON BILL McCARTER
658-5153 592-3970

Investors
SYNDICATE
REALTY LIMITED
620 Broughton St. 386-7721

YOU MUST READ THIS!

Just listed at give away price of $67,500. City waterfront full 2 BR and den, living quarters on main floor. 1 bedroom full suite, or fun area downstairs with patio. Very roomy but not big. I am excited at this home. So don't miss the one that is hard to come by and call me now.
MR. COHEN 386-7721

JUST LISTED, $32,500. 4 BEDroom, handyman, call A. Cohen 386-7721.

$98,000
Brand new quality home. Architect designed. and soon ready for occupancy. 4 bedrooms in University area, and very roomy floor plan. Appointments by Mr. Cohen 386-7721.

OPEN HOUSES THURS.-SAT. 1:30-4:30 VERA CRUZ PL. OFF FRANCISCO TERR. OFF TYNDALL AVE. FOUR NEW DE LUXE HOMES NOW FINISHED ON CUL-DE-SAC TWO WITH DISTANCE VIEWS $65,900 EVAN WILLIAMS IN ATTENDANCE 386-7721

OPEN HOUSE THURS.-SAT. 1:30-4:30 4378 SHELBOURNE

Immediate possession for this well-constructed and nicely finished 3-bedroom home. Over 1240 sq. ft. on main floor. Full basement with roughed-in rumpus room and finished fireplace. MLS 12866.
ASKING $61,500
Call Evan Williams or Leo Pigert. 386-7721 anytime.

KIPOT CONSTRUCTION LTD.

Sidney, ½ acre, 10½% mortgage, 3 bedrooms. bath and a half, carport and patio, close to schools. One year Victoria Hudac Warranty. Price $54,900. Phone Mike 656-4066 or Vic 656-4003.

Sidney. Two bedrooms with thermal Windows, carport and sundeck from $51,500. To view phone Mike 656-4066 or Vic 656-4003.

CENTRAL SAANICH
4 bedroom custom designed home, with fantastic valley view, 2½ baths, teak panelling, and feature brick fireplace in living room. Teak cabinets in spacious kitchen, beautiful hand carved wood hand rail in entrance hall. Rec room is very striking with bar, wall to wall stone fireplace, and hand carved ceiling beams. Also pool room, sundeck. and double car port. Lot is extra large, ⅝ acre with some trees. Asking $75,000. Call Island Framing at 652-3572.

250 HOUSES FOR SALE

MANN
T. L. MANN and ASSOCIATES LTD.

Mt. Douglas Shelbourne $59,900

A lovely home waiting for you. This split-level design provides a very attractive living room with arched FP, big dining room with glass doors to sun deck, bright kitchen. Just a couple of steps to a family room with eating bar built in. Upper level has 3 big bedrooms. 4-pc. bath and 2-pc. ensuite. Big rear yard fully fenced. Many more features. Owners transferred and quick possession is yours for the arranging. Close to schools, bus and shopping. MLS 12527. Call

KEN MANN

Mt. Tolmie Shelbourne $48,900

A beautiful old home on one of the most private lots in the area. Completely remodelled with the older character left in. Large living room with FP and built-in cabinets, fully glassed front porch. Family size kitchen and eating area. 2 big bedrooms and 4-pc. bath on main, 1 huge bedroom and family area upstairs. Fully carpeted up and down. Full basement. All services up to date. Lot is extra large with trees and hedges surrounding. Plenty of parking. Excellent mortgage already on. This home is priced to sell quickly. Call me now

KEN MANN
Bus. 598-5144
Res. 592-7443

FAMILY HOME CHOICE AREA

A FOUR-BEDROOM HOME WITH 1,470 SQUARE FEET OF LIVING SPACE WITH ROOM FOR FURTHER DEVELOPMENT. SEPARATE ENTRANCE HALL TO LIVING ROOM WITH FIREPLACE, KITCHEN, DINING AREA, LAUNDRY AREA AND TWO BEDROOMS ON MAIN FLOOR. TWO BEDROOMS UPSTAIRS. 17x17 REC. ROOM WITH FIREPLACE IN EXTRA HEIGHT BASEMENT. DRIVE-IN GARAGE, CARPORT AND EXTRA PARKING PAD WILL LOOK AFTER YOUR EXTRA WHEELS. SITUATED CENTRALLY TO SCHOOLS AND SHOPPING.

$68,500
STAN
PELLAND
BUS. 598-5144
RES. 598-5427

OPEN HOUSE 2600 BLOCK ARBUTUS RD. THURS. - FRI. 3:30 - 6:30 SAT. 1:30-430

8 more David Gurr quality built homes to be constructed in this subdivision. Still time to choose interior decor to suit individual taste in nearly completed show home.
FOR PRIOR VIEWING CALL 388-9172.

"TRADE YOUR HOUSE BY TRADING EQUITIES"

Here is your opportunity for immediate possession of a waterfront inlet new home without waiting for yours to sell. Only one new panoramic water view home left. DESIGNED with tomorrow in mind, when seclusion will be hard to find, not out of reach of town (3 miles from Victoria, city centre). Get settled in before winter. Avoid the frustration of putting off till tomorrow the move that can take place now! (Trans Canada Highway side of Portage Inlet. Watch for sign on left past Grange Rd.) Financing arranged. FOR MORE INFORMATION CALL
BOB LINDSAY
388-9172 388-7407

FARMERS & MERCHANTS TRUST
"REAL ESTATE HAS A PRICE"
"INTEGRITY IS PRICELESS"
731 FORT STREET

TOWN AND COUNTRY REALTY
3579 DOUGLAS STREET
382-7276

OAK BAY

Look at this accommodating and spacious 3 bedroom split - level home situated on a quiet no-through street. House opens out to an expansive backyard and Uplands Golf Course. Property and location cannot be duplicated. Asking $99,500 (MLS). Phone Jim Webber 382-7276 or 658-5977.

OAK BAY

2015 Frederick Norris Rd.
Spacious grade level entry home in a sought after area in Oak Bay. 3 or 4 bedrooms, 3 bathrooms, with professionally finished rec. room. Secluded patio at rear. 2 carports. Drive by but do not disturb owners please. $99,500. Exclusive.
382-726 LEW MOILLIET RES. 477-9251

WILLS and WONNENBERG REALTY LTD.
1318 Esquimalt Rd. 384-0581

THINKING OF MOVING?

Require estimate or free consultation? Advice in mortgage matters? Knowledge of homes available to you? Please call PHYLLIS COUTTS at 384-0581 ANYTIME!

BY OWNER, SEAVIEW OVERlooks Brentwood Bay, 3 bedroom, 1½ bathrooms, finished throughout, 2 fireplaces, huge upper sundeck, carpeted, $72,500. Call for appointment, 9-12 noon or after 6. 652-3866. Serious buyers only please, no agents.

$42,900, BY HILLSIDE SHOPPING Centre, 3-bedroom, no-basement house, on nice level lot. Owner will carry mortgage with low down-payment. 592-4354 for particulars.

250 HOUSES FOR SALE

P.R.B.
P. R. BROWN AND SONS LTD.

4 BEDROOMS

A 1½ storey older home on a no-through street in the Victoria West-Esquimalt border area. 2 bedrooms, large living room with near new carpeting, kitchen with adjacent spacious dining area on the main floor. Enclosed stairway to 2 bedrooms and separate family room upstairs. Part basement with access from the inside. Owners transferred. Price $44,500. MLS.
385-3435 JOHN EVANS 477-4452

$57,900

Near sandy beach and Royal Roads College. Modern 2 yr. old home in immaculate condition. Has large 30' rec. room, en-suite off master B.R. Roughed in for 3rd bath in full basement. Quiet dead-end street. New M.L.
ROY ANDERSON
385-3435 477-5057

P.R.B.

1-ACRE

Cedar Hill Rd. with 3 B.R.'s, 2 bath ranch style home. $89,500. Large rooms including a dining room and den. Has a sep. double garage plus a car port. New Exclusive.
ROY ANDERSON
385-3435 477-5057

P.R.B.

TUDOR RD. AREA NEW PRICE $79,900

Beautiful sea views and the San Juan Is. from this prime location. Charming country type home has large living room with fireplace, patio, dining room, study, up to date kitchen, lots of cabinets, laundry, 3 bedrooms, 1½ baths. Half acre of land. Needs $29,900 cash to handle M.L.
STAN WINTERBOTTOM
385-3435 598-2253

P.R.B.

WEST BAY AREA NEW PRICE $78,500

This carefree home is ideally suited to those who enjoy entertaining friends and business associates. Has large living room, dining room, spacious kitchen, giving good facilities to cookery expert. Breathtaking views of the Olympics and Victoria Harbour, from the large drawing room or den. Three bedrooms, 2 bathrooms plus a guest bedroom and ensuite bath. A rare chance to buy a lovely home at ths special price. M.L.
STAN WINTERBOTTOM
385-3435 598-2253

P. R. BROWN AND SONS LTD.

MAYFAIR REALTY

3147 Douglas St. 386-2955
Woodward's Mayfair Centre

OPEN HOUSE SAT. 1:30-4:30 1401 McKENZIE 1403 McKENZIE 1409 McKENZIE

Three new homes, one completed, two going into finishing stages with some choices still available. All three bedrooms, 1½ baths. On sewer and underground wiring. 10½% and 11¼% mortgages. $59,900 to $60,900 with trades considered. GEORGE WALL, 386-2955 or res. 478-5681.

OPEN HOUSE SAT. 1:30-4:00 924 RANKIN 941 RANKIN
(Off Craigflower Rd.)

924-3 bedroom tudor style home with over 1800 sq. ft. finished area. Family room, 2 bathrooms. A lovely setting in this new area. Many plus features. $74,900.

941-Waterfront of 70 ft. Lovely view of Gorge waterway. 3 bedrooms, guest size living room and dining room. Deluxe kitchen. Over 1428 sq. ft. on main floor. Full basement has fireplace. This is a quality built home. $85,900. GEORGE PARSONS, 386-2955 or res. 598-3847.

NEW 3 BR N. SHELBOURNE

Situated on quiet new room. All underground services. Master bedroom ensuite. Lovely wall-to-wall carpet throughout. Roughed-in fireplace in lower area. Plenty of room for further expansion. See this one now Price $61,900 (MLS). GEORGE PARSONS, 386-2955 or res. 598-3847, GEORGE WALL, 386-2955 or res. 478-5681.

IT'S A BEAUTY IN BROADMEAD

Luxurious no-step Broadmead 3 BR residence with sunken L.R., formal D.R., breakfast room, laundry room off kitchen. Master B.R. with 4 pce. ensuite. Tailor made for the artistically inclined Asking $99,900 (MLS). LEIGHTON NOBLE, 386-2955 or res. 658-8968.

REDUCED TO $62,900

Character home with old country charm. Situated in Sidney just 3 blocks from shopping and sea. Beamed ceiling, leaded windows, 4 bedrooms, dining room, den, nook, stone fireplace, full basement. Holly trees, shrubs, all on beautifully landscaped double lot. To view, call FRED JACKSON, 386-2955 or res. 477-2537.

NEW HOMES NHA 10½ PER CENT MORTGAGES

4429 MAJESTIC
4435 MAJESTIC
OPEN SAT.
2 TO 4:30

Two quality built homes soon to be completed in Gordon Head. Attractive siding and stucco exteriors and featuring three bedrooms with a full bathroom plus ensuite on the main floor. Basement designed for further development. Large, low interest mortgages available if required.
Only $58,900
386-7521 ERIC GRAHAM 656-4489
BOORMAN INVESTMENT CO. LTD.
1111 Government St.

FOR SALE BY OWNER, OLDER three bedroom, full basement home, on .4 of an acre, close to schools, shopping and bus. 595-6583.

NEAR NEW THREE-BEDROOM home with in-law suite, large assumable mortgage, $58,500. 479-8027.

GIBSON, B.C.
Magnificent view lot, 50'x100', with old house, needs rebuilding. Cheap at $17,500. 684-1783 collect.

250 HOUSES FOR SALE

JACK MEARS OAK BAY REALTY LTD.
"The Professional People"
Coast to Coast
Real Estate Service

2194 OAK BAY 598-3321
3618 SHELBOURNE 598-3344

OPEN HOUSE
1052 CRAIGDARROCH
SATURDAY 1:30 to 4:30
One owner .... Built 1964. Over 2500 square feet of carefully planned living space. Tastefully decorated, executive home situated in a prime area of Victoria. Lower level designed for easy conversion to a self-contained in-law suite. Main home provides 4 bedrooms, 1½ bathrooms, bright open kitchen and lots more — a home to be seen to appreciate the value at $104,000. Large existing mortgage at well below todays rate. Call for prior viewing: JOHN JENKINS 598-5767 or KEN PORTER 656-5235. Office: 598-3344.

OPEN HOUSES!
842 PEARS ROAD, METCHOSIN
SATURDAY 2:00-4:00 p.m.
In-law accommodation with a difference! Two entirely self-contained residences — side x side under one roof — on 2.07 acres. Colonial style with access by separate stairways to front verandah. Four-bedroom home with triple plumbing across from smaller two - bedroom establishment. Total 3,400 sq. ft. Many extras incorporated by builder for own occupation — double insulation, kiln-dried lumber, built-in vacuum system. Call: ALAN OR IRIS VERNON at 592-0968 or 598-3344.

OPEN HOUSE
959 DUNSMUIR
SATURDAY 1:30 to 4:00
This lovely two bedroom, no step homne on a quiet street in Esquimalt. Situated on a 50x120 foot lot that has fruit trees and a garden. $39,900. For prior viewing call: KRIS GUDJONSSON at 595-3022 or 598-3344.

OPEN HOUSE
SAT. 1:30-4:30
16 PADDON (off Dallas)
Steps off Dallas or Beacon Hill Park with sea views. Spotless home with brand new legal suite upstairs. Main floor has three large bedrooms, 1½ baths. Separate living room and dining room. Fireplace plus den with bar. Family kitchen. Suite has one bedroom. Separate entrance back and front. MLS. $102,500. For prior viewing please call at anytime. RUTH or BEN BENNETT 592-6257 or 598-3321.

OPEN HOUSE
SAT. 1:30-4:30
2439 MILLSTREAM
HOBBY FARM WITH A DIFFERENCE
Only eight miles to City Hall. A few hundred feet to main highway. City water. Small modern three bedroom, no basement home with large living room. Electric heat. Two stall barn. Large storage building on hydro. Corral and riding ring. 2.31 Acres. Approximately 80 per cent cleared and level. A property value that is certain to increase. Existing mortgage at 9%. A new listing that should sell quickly at $74,000. MLS. For further information and viewing please call at anytime. RUTH or BEN BENNETT 598-3321 or 592-6257.

SMALL AND COMFORTABLE
Recently redecorated one-bedroom, no basement bungalow. Comfortable living room with fireplace, electric heat throughout. Situated on a 50x182 foot lot. Priced at $36,900. Call: KRIS GUDJONSSON at 598-3344 or 595-3022.

ROCKHEIGHTS—$65,900
An ideal family home, with three bedrooms on main floor plus two more in basement. Nine rooms all told. Lots of built in features add to the attractiveness of this well constructed and well looked after house set on a large corner lot in this much sought after district of Esquimalt. Take a look and make an offer, owner has bought elsewhere and wants a fast sale. To view please call: DENNIS BERRY at 598-3344 or 479-5724.

COOK-FINLAYSON
NEW HOME ON CUL DE SAC
Beautiful sea and city views — large three bedroom full basement home presently being built. Buy now and choose your own colours — $88,900. For further infodmation please call at anytime. RUTH or BEN BENNETT 592-6257 or 598-3321.

FAIRFIELD
Spotless well cared for stucco home. Two nice sized bedrooms. Living room with fireplace. Separate dining room. Full high basement partly developed. Good sized lot with garden shed. $56,200. For further information and viewing please call at anytime. RUTH or BEN BENNETT 592-6257 or 598-3321.

TOLMIE AREA
HIGH GROUND — $40,900
A most cosy one-bedroom home all renovated and in immaculate condition. Lovely lot all landscaped with rear garden for vegetables. Separate garage. All this for a retired couple or as a starter home. Asking price $40,900. Bring in your offers. For information call HAROLD WHILTY 592-2798 or BILL MOHR 598-6716. Office: 598-3321.

OAK BAY
CLOSE TO FOUL BAY
Are you looking for a three bedroom home? An ideal location with a good residence on a large lot. Living room with fireplace, separate dining room. Kitchen and full basement. Drive-in garage. This could be valuable property for future development. Priced at $58,300. Open to offers. Call BILL MOHR 598-6716 or HAROLD WHILEY 592-2798. Office 598-3321.

OAK BAY WILLOWS PARK
Walk a mile along sandy beach to scenic Cattle Point. A mile the other direction to the Snug and the Marina. A few blocks to the Village. Choice of boat ramps, bus stops, golf courses. Much more. Here is a high-quality, spacious, elegant bungalow with two bedrooms on the main floor. Built when the best materials were the only kind used and workmanship was a matter of price. $59,900. For details phone RALPH NEWTON-WHITE 598-3321.

CONSOLIDATED REALTY LTD.

"COUNTRY SUNSHINE"

An area of similar new homes and the semi-rural atmosphere of Central Saanich combine with a large bright new 3 bedroom (master en-suite) home to represent excellent value in $60,900 worth of views and elbow room.
RICK KALLSTROM 386-0751
BOB VAN PELT 477-5743
OFFICE 384-8039

OPEN HOUSE

FRI. AND SAT. 1-5 P.M.
9616 LAPWING
(Out Pat Bay Highway, left at McTavish, first right on Canora to Weiler and follow signs)
This three-year-old, three bedroom home has been built and finished with a family in mind. No through traffic, large completely fenced yard, adjacent vacant lands for kids and pets plus a large 10½% mortgage at a price you can still afford — $52,900. In attendance or for appointments anytime:
RICK KALLSTROM 386-0751
BOB VAN PELT 477-5743
OFFICE 384-8039

FOR SALE BY OWNER
Clear title, solid older family home. 3 bedrooms. 1,750 sq. ft. Full basement, new roof, copper plumbing and wiring. Lot, 70x120, low taxes, close to all amenities. Small green house. Rustic patio, separate garage. $55,000. Phone 595-2075.

250 HOUSES FOR SALE

Royal Trust

3400 DOUGLAS ST.
384-8001

OPEN HOUSE
FRI. 6:30-8:30
SAT. 2-4 P.M.
1579 NOELLE PLACE
Over 2,000 sq. ft. of luxurious living. Three large bedrooms (master ensuite). Family room off the attractive and convenient kitchen. Two patios, double carport. In manicured condition trroughout. Truly a lovely home — you won't be disappointed. Asking $79,900.
LEN TAYLOR 382-9485 or EHTEL WALLACE 382-5998 or 384-8001 anytime.

BE OUR GUEST
4951 THUNDERBIRD
FRI. 6:30-8:30 P.M.
SAT. 2-4 P.M.
Some SEAVIEW from this lovely 3-bedroom rancher located in one of the finest residential areas in CORDOVA BAY. Full basement with extra development including third bathroom (2 pce). Double carport, shake roof and nicely landscaped lott. All in mint condition and a pleasure to show. Must be sold and priced at only $79,900. Meet us there, or for prior inspection phone LEN TAYLOR or ETHEL WALLACE 382-9485, 382-5998 or 384-8001 anytime.

OPEN HOUSE
SAT. 1:30-3:30
2298 GREENLANDS
Time is running out if you want to get settled before school in the exceptional Greenlands area of Gordon Head. Only one left — the others are SOLD! This brand new 1620 sq. ft. home is a delightful surprise from the moment you open the door. Extremely impressive kitchen-family room, 3 bedrooms, full ensuite, plus one of the largest living rooms you've ever seen. Full basement roughed in and ready for development. Landscaped! Space galore inside and out. Come and see it Saturday. Only $87,500. For prior appt. call
JEANNIE DEWHURST
384-8001 477-6040

OPEN HOUSE
SAT. 1 - 4 P.M.
3168 WOODPARK DRIVE
See display ad in Financial Page Friday Times and Saturday Colonist. $61,500.
PETER TER VEER
384-8001 or Rs. 479-1588

OPEN HOUSE
SAT. 2 - 4 P.M.
2046 CHAUCER ST.
This is a fine family home with well arranged floor plan offering large entrance hall, good size living room with fireplace, dining room with feature mirrored wall, kitchen with large dining area and laundry room. Upstairs there are 3 good sized bedrooms with 4 pce tiled bathrooms. Downstairs three is a rumpus room and one more bedroom and 2 pce bathroom. This house is on a good sized lot with attached garage and close to all amenities. Priced for quick sale at $61,300. Call anytime..
A.E. Coles
384-8001 or Rs. 592-3311

OPEN HOUSE SAT. 1:30-3:30
1550 McMORRAN AVE
(off Majestic)
Only $49,900. Exceptionally nice 2 bedroom home, absolutely spotless. New paint inside and out. New sundeck. Family room. Utility off kitchen. Superb lot backs onto park. Bus very handy.
384-8001 V. Goertzen 477-0217

OPEN HOUSE
SAT. 2- - 4 P.M.
512 STORNOWAY
OPEN TO OFFERS ON $58,500
Off Metchosin Road to Wishart turn rigrt. Immaculate colonial 3 bedrooms, 3 bathroom full basement home, family room plus extra bedroom down. Excellent low interest mortgage can be assumed.
384-8001 MARGARET JOHNSTON 477-1763

OPEN HOUSE
SAT. 1 - 4 P.M.
911 DEAL STREET
SOUTH OAK BAY
This is a truly beautiful home situated on a quiet cul de sac. Easy care garden with large trees. Three bedrooms, bathroom, gracious living room with unique marble fireplace, good sized dining area. Downstairs there is a second bathroom, a large playroom or bedroom, and an area not finished with a fireplace, ideal for a large open rec room. The whole house is immaculate. Asking [illegible]5,000 MLS. Please call THE McGREGORS 384-8001, 477-3675.

BEACH DRIVE
Ranch type home ½ acre lot. Large Lr with fireplace, wall to wall carpet, dining room with double glass doors leading to secluded garden. Den, 3 bedrooms, 2 complete baths on main plus large rec room with fireplace, bedroom, 3 pce bath in full high basement. Double garage. Asking $125,000. BARBARA LIEBENAU 384-8001 or Res. 479-8389.

PRICE REDUCED
Yes this Townhouse must be sold. Real value at $33,500. For end unit, with 3 bedrooms 1½ bathrooms, close to all amenities. Call now. 384-8001 MARC MACKENZIE 595-4596.

NEW, NEW, NEW
BOW ROAD
Be the first to see this excellent three-bedroom home in a dandy location close to all conveniences. Lovely living room and dining room, fireplace, two bathrooms and lots of extras. WALLY MILLIGAN, 384-8001 or 598-2017.

UNOSTRUCTED SEAVIEW
Just off Beach Dr. and near Victoria Golf Course. This home was designed to take advantage of the panoramic view from almost every room in the house — large living room with floor-to-ceiling F.P., good dining area, unique family room off kitchen, almost completely glassed-in. Three bedrooms, 1½ bathrooms. Downstairs a large rec. room with F.P. and sliding glass doors to private patio — another bedroom or den, 3-pce. bathroom and large bright laundry room. Asking $129,000. MLS 13099. Please call the McGREGORS, 384-8001 or Res. 477-3675.

WATERFRONT HOME
$135,000
Sweeping sea views — easy beach access — heated swimming pool; secluded garden patio; area for tennis court on two-thirds acre lot; custom built family home; gracious entrance and living room — dining room; superior kitchen; 4 bedrooms; 2 baths; sauna; panelled family room with second fireplace; sun room; 2600 sq. ft. of happy living and every room with a fabulous view. My pleasure to show. Call MARION HOPKINS 384-8001 or Res. 592-4351.

½ ACRE
SEAVIEW LOT
600 ft. to beach on access, for only $19,000. Easy commuting distance to Victoria MLS. BUD ZUCK 384-8001 or Res. 598-7215

NEW LISTING
Now renovated 3 bedroom home in Esquimalt, extra large corner lot in good location and low taxes. Priced low at [illegible] New MLS.
384-8001 BUD ZUCK 598-7215

$51,900
FOR this delightful modern 3-bedroom bungalow with full high cement basement. Fully carpeted L shaped living and dining room. Attractive white stone fireplace on panelled wall. Exta large lot with natural back yard setting. Excellent financing can be arranged. MLS. For further details call:
CHES HAYS 384-8001 or 658-5663

250 HOUSES FOR SALE

Royal Trust

3400 DOUGLAS ST.
384-8001

ESQUIMALT
Large, dirty modern bungalow that requires a thorough going over. Very well built, good furnace, wiring and plumbing. Full basement with extra fireplace and plumbing. Sea and mountain fiews. Zoned R3 MLS. Only $56,000
DAR GARSIDE 384-8001

GORDON HEAD
$75,900
Choice location with 1835 sq. ft. of finished living space. 3 bedroom (master ensuite with shower). Large rec room with fireplace and large 67x130 ft. lot. To be completed in 3 weeks. For appointment to view phone ETHEL WALLACE 382-5998 or LEN TAYLOR 382-9485 or 384-8001 anytime.

COLWOOD
$61,500
Only 5 yrs. old. Charming family home, large living room with fireplace, and feature wall. Dining room with sundeck off. Kitchen with eating area. 3 bedrooms and 1½ baths, full basement with an in-law suite for extra income. End of cul-de-sac. PETER TER VEER 384-8001 or 479-1588

C. SAANICH
$64,900
Under construction but ready for occupancy Oct. 1. Attractive new home featuring living room, dining room, kitchen, 2 bathrooms and 3 bedrooms on main and full basement ready for development. Choose your own colours by phoning PETER TER VEER 384-8001 or 479-1588

GORDON HEAD
3 CHOICE BUYS
1. $59,900! New! 4 Bedrooms! Wall to wall! Roughed-in rec room!
2. $87,500! New! 3 bedrooms! Full ensuite! Huge living room! Fantastic kitchen with sea glimpse! Full roughed-in basement with 2nd fireplace.
3. $109,900! 6 year old beauty. Traditional charmer. 3 bedrooms, den, library, sep. dining room, beautifully panelled rec room, electronically controlled double garage. Good existing financing.

JEANNIE DEWHURST
384-8001 or 477-6040

SEAVIEW — BROADMEAD!
Jeannie Dewhurst the Realtor who believes in Broadmead urges you to see this exceptional post and beam home with surprisingly different layout. 2 bedrooms on main, 2 down. Family room off kitchen. Light and bright — a home you'll enjoy through all seasons. $128,500.

SEAVIEW COLWOOD
Executive designed 3 bedroom, 3 bathroom family home, Spectacular view from all major rooms. High ceiling post and beam design, 2 fireplaces. In perfect condition inside and out. MLS $92,000.

SEAVIEW — CORDOVA BAY
Unparalleled view combined with the ultimate in graciousness. Only rarely does such a faultless home come on the market. Totally refined and tastefully decorated. 24. living room leading to elevated separate dining room, bedroom wing offers 2 and a den with alternate rooms on lower level, 4 sets of sliding glass doors open onto ocean view dells, slate patio, and private garden with electric barbecue. Handsomely set into old brick. Easy care rock terraced lawn with superb subtle lighting for evening enjoyment. Unparalleled extras invite your inspection. Exclusive at $129,500 with viewing by appt. only. Another quality home listed with
JEANNIE DEWHURST
384-8001 or 477-6040.

WHITTOME'S
706 FORT ST 388-4271

NORTH SAANICH
$53,900
3 BEDROOMS
APPROX. 1100 SQ. FT.
1½ BATHS
PLEASE PHONE
JACK SWANSTON
388-4271 or 592-6338

VIEWS, VIEWS VIEWS
THE FINEST IN VICTORIA — unobstructed, panoramic vista encompassing miles of the Straits, Mt. Baker, snow capped Olpmpics All yours in this contemporary executive home situated in the Gonzales Area of Oak Bay. Beautifully built, luxurious interior with approx. 3,000 sq. ft. of living area on 2 levels. 3 bedrms. (master with dressing rm. and deluxe bath ensuite) elegant Liv. Rm. with dramatic stone fireplace complimented with an unusual and beautifully etched copper hood. Separate dining rm. cozy family rm with stone fireplace. Lower level has 27 ft. Rec. Rm with all brick fireplace, Den or Study, sauna and pce. bath. Dble-glazed windows, inter-com, built-in vacuum system imported light fixtures, richly broadloomed throughout and many other beautiful features. $175,000. Exclusive to:
Gerrie Hutton
388-4271 or 386-3927 (Res.)

WATERFRONT
OPEN HOUSE
1416 Landsend Rd.
Sat. 2 to 5
RETIRE BY THE SEA — Almost new contemporary beauty — Beautiful treed acre — 128 ft. waterfront — Gorgeous views of Sea and Islands — 1,350 sq. ft. luxury living — 3 fireplaces — 2 deluxe Bathrooms — Quality carpeting thru-out — Full high above ground view basement. If your dream is waterfront — don't pass this one by!! Priced to sell at $118,000. (MLS)
GERRIE HUTTON
388-4271 or
386-3927 (Res.)
J. H. WHITTOME and CO. LTD.

GORDON HEAD
OPEN HOUSE
Sat & Sun. 1 to 5 at 1603 Longacre Drive (off Majestic). 2 years old. 3 BR with ensuite, floor to ceiling white brick fireplace, super den or BR, large carpeted family room, room for another BR and 2 pce bath. Sundeck over carport plus 2 further decks, large fenced yard, beautiful trees in front. Only $66,500. For viewing other times phone 477-0375.

REDUCED $49,900. NEW 3-BEDroom home by builder. 3559 Happy Valley Rd. 478-2618.

1 AND 2 BEDROOM. SHAWnigan Lake, $15,000 to $30,000. Phone 743-5937.

250 HOUSES FOR SALE

Montreal Trust

OPEN HOUSE
FRI. and SAT. 1:00-4:00
8567 BEXLEY
NORTH SAANICH
New Executive Bungalow
.74 acres of treed property. Large liv. room with fireplace, separate din. rm., 3 B.R.s, 1½ baths, sundeck off din. rm. with beautiful view to the East. Full bsmt with finished fireplace. Electrically heated. For appointment to view contact
DARLENE PEDERSEN
656-3924 656-1881

OPEN HOUSE
3750 CADBORO BAY
SAT. 1:30-4:30
SEAVIEW — SAILBOATS
Immaculate executive home. See display page in Friday Times or Sat. Colonist for picture ad.
386-2111 D. BECKNER 477-4994

IS THIS THE ANSWER
OPEN HOUSE
SAT. 1:30-4:30
2620 BELMONT
Do you want a small home but an immaculate one? A nice easy-care lot with fruit trees and small garden? Do you also want the old-time charm of a built-in wall cabinet and a "Franklin fireplace" but with the security of updated plumbing, wiring and new roof? Then this is the answer! It has 2 bedrooms, modern kitchen with eating area, and a charming living room. Full basement with bed-sitting room and all priced at $45,800. For appointment to view please call:
NEIL RAWNSLEY
386-2111 595-1507
(On Pager) (Res.)

OPEN HOUSE
FRI. and SAT., 1:30-4:30
4424 FIELDMONT
MT. DOUGLAS PARK
Immaculate, landscaped, located in this beautiful area off busy streets near sea and Mt. Douglas Park. First owner, 4 months new, lovely living - dining room in-line featured by a slate rock corner fireplace. 2 bedrooms, room for 2 more plus rec. room in lower level. $59,900. MLS. Dial
386-2111 D. BECKNER 477-4994
386-2111 M. McKENNA 592-3611

NORTH SAANICH
$68,900
A wooded setting of .64 acde. One year old, no-step, cedar and brick, 3-bedroom home, the liv. room has a raised hearth brick fireplace and this also gives the din. room its feature wall. A cabinet kitchen with built-in D.W. and large eating area. Also a family room with access to rear sundeck. Lots of closet space. Attached garage with overhead door and storage area. For appointment to view please call—
656-3924 Wells Hooker 652-3624
656-3924 Wm. Rogers 652-1891

ARDMORE AREA
A nearly new executive home situated on 1.25 acres with ocean view and beach access minutes away. This quality home has over 3,000 sq. ft. of living area, with many extras. Just one of these extras is the living room feature wall set off by the imported wool carpeting used in main area. Detached double garage and close to both Golf Courses. This home is a real pleasure to show, $130,000, and for appointment to view please call:
656-3924 Wells Hooker 652-3634

MT. TOLMIE
$74,900
Prime location, close to University in area of fine homes. Modern 3 B.R. home with parquet floors throughout. Liv. rm. with F.P., din. rm., kitchen with built-in stove and oven, full bsmt, with family room all on a nicely landscaped lot. Vendor willing to carry considerable amount of mtge. to qualified purchaser at current rates. For appts. to view please call:
656-3924 WELLS HOOKER 652-3634

BICO
BOORMAN INVESTMENT CO. LTD. — 386-7521

ROYAL OAK
4330 SAVOY PLACE
— OFF MANN AVE.
OPEN HOUSE,
FRI., 2:30-5:30
SATURDAY, 2-4:30 P.M.
Immaculate home, three bedrooms, lovely kitchen, hardwood floors. Den with bar. Full sprinkler system for lawns and vegetable garden to beat inflation. All this PLUS 570 Sq. Ft. stucco finished shed. For the do-your-own-thing handyman. Large lot, $59,900. For further details and appointment to view please contact:
GODFREY WALLS
386-7521 656-4892

MODERN BUNGALOW
WOODED SETTING
A pleasant well maintained home in a quiet, secluded setting. Extra large living room and kitchen, 4-pce. bathroom, two twin size bedrooms. Separate utility room. Drapes, carpeting, washer, dryer range and refrigerator included. Attached carport and separate garden tool shed. Last but not least a river runs through this unique property located three miles from Sooke.
$42,500
386-7521 ERIC GRAHAM 656-4489

CLOSE TO SEA
AND PARK
Gracious home with revenue. $85,000. For full information, please call:
MRS. OLGA ZACHARY
386-7521 592-2265

BY THE PARK!
BY THE SEA!
BUY OF THE MONTH!
An Estate Sale, just listed, by Beacon Hill! This is really a lovely, spacious 3-bedroom home at Beacon Hill built for the late owners with love and care for carefree living. Attractive stucco finish, attached garage, small but landscaped garden, basement with REC. ROOM, Oil HOT-WATER heat, plumbed for washer and dryer, double sink cabinet kitchen, garburator and more indeed! Drapes, appliances etc. for sale at nominal prices! ACT NOW! ASKING $63,500. Must be sold!
386-7521 PHIL SIMPSON 595-1863

LANGFORD
Very well-built 2-bedroom bungalow on a nicely-landscaped lot. Living room and large rec. room have floor-to-ceiling fireplaces. There is also a self-contained guest cottage to help with your mortgage payments. MLS 13038. Asking $55,000. To inspect please call:
386-7521 GISELE SAMEC 382-8743
1111 Government St.

OAK BAY
CHOICE UPLANDS
MODERN FAMILY HOME
In beautiful setting, good looking, four bedrooms, three sets of plumbing, (one en suite), family room, den, two fireplaces, entrance hall, living room, dining room, spacious electric kitchen and breakfast area with door to patio. Concealed utility with washer and dryer. Delightful well-planned bright and cheerful. Basement and double attached garage. Wide lot with semi-seclusion, park-like. Price $129,500. See this. Call Fred Marconi.
MARCONI REALTY 386-3941

250 HOUSES FOR SALE

Royal Trust

4082 SHELBOURNE ST.

OPEN HOUSE
SAT. SEPT. 6—1:30 to 4
940 RANDIN ROAD
New home in delightful area with view of Gorge waterway. Living room with fireplace, separate dining room. Large kitchen, full bath plus ensuite plumbing. Ready for immediate occupancy. Asking $75,900. For preview showing, clal:
477-0191 ART EVANS 598-8924

OPPORTUNITY KNOCKS
Here is your chance to move up to an immaculate 5-bedroom home on a large 70x120 ft. level lot for only $48,600. Bright spacious family kitchen with beautiful view of Olympics. Conventient Town and Country area close to everyting. MLS Call:
VERNA ROBERTS
477-0191 477-1317

PATRICIA BAY AREA
5 ACRES WITH LARGE HOME
Truly a gracious home of 1700 sq. ft. all on one level. Built-ins include vacuum system, garburator. elec. range, fancy light fixtures. etc. etc! 3 bedrooms, 3 bathrooms, separate dining room, plus den. This property includes a 1 acre spring fed clear water lake! Full asking price $135,000. Call:
477-0191 Bill KAPTEYN or
477-4363
RAY FROST 383-668

WESTWARD HUE!
Where else can you get this panoramic westward view from a 25' balcony in this 3 bedroom (2 level) condominium of nearly 1000 sq. ft. on Lampson? Close to shopping, schools, transportation, only a 9½% mortgage and early occupancy. All this at asking price of only $32,900. MLS. Call:
MURRAY ROTHSCHILD
477-0191 477-9393

MILL BAY
PRICE REDUCED
A golden opportunity awaits 3 bedroom home of 1000 sq. ft., some buyer on this nearly new 2 extra rooms already roughed-in for your needs, 70x185 lot, 21x11 waterproofed sundeck, seaview, fireplace, screened windows and only 5 minutes from the ferry. Try your offers on htis reduced price of $43,900. Call:
MURRAY ROTHSCHILD
477-0191 477-9393
or
RON SEDGER 479-3673

COLWOOD COMFORT
Immaculate, completely refurbished and roomy would best describe this like new 2 bedroom home located in a country atmosphere with many appealing features such as large kitchen, living room, and sundeck plus ample room for a suite in the full high basement. All this and more for the realistic price of $52,900. For further particulars call:
RAY TILLYER
477-8484 477-0191

ESQUIMALT—VACANT
Large family? Over 1400 sq. ft. of living area in this modernistic 3 bedroom home, with possible 4th bedroom and 3 pce. bath down. Large living room with fireplace, oak floors and fine sea view. Property zoned R3 for future apartment or condominium development. A good investment for $56,000. For further information call:
477-0191 PETER CHOWN 477-0767

COMPARE THIS MORTGAGE
2346 TANNER ROAD
You read it in the paper, you heard it on the news—mortgage rates are on the rise. This immaculate 3 bedroom, 2 bath home has mortgage of $39,000 at 10¾%. Income qualification not required to assume the mortgage and interest rate cannot be increased for close to 5 years. Situated on 1-3 acre view. Lot 15 minutes from downtown Asking $63,900. Owner anxious—try an offer. MLS. Call:
GALE CHRISTENSON
477-0191 477-0723

CASTLE PROPERTIES LTD.

JAMES BAY
by the SEA
Lovely older 2½ bedroom home. Living room with fireplace, large dining room. Full basement with extra toilet. OOM heat, new wiring. Priced to sell at $40,900. Freddy Starke, 386-6164 or 479-3866.

LANGFORD
Two bedrooms, full basement, could be in-law suite. Extremely large LR and DR. Two bathrooms, large recreation room with built-in stereo and bar. Excellent condition throughout. Asking $55,900. Quickly call IRENE DALZIEL 386-6164 or 477-6380.

CLOSE TO WOOLCO
Four bedrooms, older home on good size lot with new wall to wall and fireplace, 2000 square feet in all. Asking $46,900 with good financing. IRENE DALZIEL, 386-6164 or 477-6380.

GORGE AREA
No-step modern bungalow with full basement and lots of parking. Two bedrooms on main floor and extra bedroom and rec. room down. New exclusive at $53,900. Should sell quickly. IRENE DALZIEL 386-6164 or 477-6380.
Rolston, 479-1418.

WALK TO TOWN
2 Bedroom older home in excellent condition. Fully fenced. Electric heat. Quiet cul de sac. Asking $36,500. IRENE DALZIEL 386-6164 or 477-6380.

MARIGOLD AREA
2 bedrooms. Nice living room with fireplace. Large sunroom attached carport. 10x20 greenhouse. Extra parking for trailer. Immaculate landscaping. Absolutely spotless throughout. Asking $49 900. BEN CREIG 386-6164 or 598-3105.

SEABOARD PROPERTIES LTD.
7173 WEST SAANICH RD.
BRENTWOOD BAY 652-1141
New Homes
For Sale
Priced From
$53,900

BY OWNER
WATERFRONT
Starting or retirement home two bedrooms. no stpeps, wall-to-wall carpets, new cabinets, 1 block to bus, quiet dead-end street, area of good homes, gorgeous view of sheltered water way, $49,000 financing available. Courtesy to agents, 383-1047.
RYAN PROPERTIES LTD.
G. E. Bus Ryan, 382-8135 anytime.
Dedicated Service — integrity

Wrap-and-Go Duo!

9442
7-15
by Marian Martin

Wrap-and-go skirt teams with its own tee top for work, play, class, dates, everything! Sew several versions for just a few dollars!

Printed Pattern 9442: Jr: Miss Sizes 7, 9, 11, 13, 15. Size 11 (bust 33½) skirt 1⅞ yds. 45-inch; top 1¼ yds.

$1.00 for each pattern — cheque or money order. Add 15c for each pattern for first-class mail and handling. Print plainly Style Number, Size, Your Name and Address. Send to: Marian Martin, Pattern Dept., The Daily Colonist, 60 Progress Ave., Scarborough, Ont. M1T 4P7.

Do you know how to get a pattern free? Send now for our new Fall-Winter Pattern Catalogue — clip coupon inside for free pattern of your choice. Send 75c now!

Sew & Knit Book, $1.25; Instant Money Crafts, $1.00; Instant Fashion Book, $1.00; Instant Sewing Book, $1.00.

Jiffy Crochet!

594
by Laura Wheeler

Enjoy reading, relaxing, TV curled up 'neath this afghan.

Warm things up at home or vacation place, Crochet this jiffy afghan in 3 vibrant colors or multicolor scraps. It's reversible, lightweight. Pattern 594: directions.

$1.00 for each pattern — cheque or money order. Add 15c for each pattern for first-class mail and handling. Send to: Laura Wheeler, Needlecraft Dept., The Daily Colonist, 60 Progress Ave., Scarborough, Ont. M1T 4P7. Print plainly Pattern Number, Your Name, Address.

New! 200 designs to knit, crochet, quilt, sew plus 3 free inside 1976 Needlecraft Catalogue. 75c.

Crochet with Squares, $1.00; Crochet a Wardrobe, $1.00; Nifty Fifty Quilts, $1.00; Ripple Crochet, $1.00; Sew & Knit Book, $1.25; Needlepoint Book, $1.00; Flower Crochet, $1.00; Hairpin Crochet Book, $1.00; Instant Crochet Book, $1.00; Instant Money Book, $1.00; Instant Macrame Book, $1.00; Complete Gift Book, $1.00; Complete Afghans No. 14, $1.00; 12 Prize Afghans No. 12, 60c; Book of 16 Quilts No. 1, 60c; Museum Quilt Book No. 2, 60c; 15 Quilts for Today No. 3, 60c; Book of 16 Jiffy Rugs, 60c.

250 HOUSES FOR SALE

the Permanent

1125 DOUGLAS ST. and 3647 SHELBOURNE ST.

S & W
SANDY & WALT'S
SELECTIONS
FOR ALL
Open Sat. 1:30-4:30
4401 Tyndall
Avenue
Quality plus in this new 3-bedrm. full basemt. family home. The main living area is 1394 sq. ft. and is situated on a 74x102 corner lot which will be landscaped. Large 16x26 sundeck for summer fun. Ready for immediate possession. Check the value at only $72,500.

Open Sat. 1:30-4:30
925 Inskip Avenue
Close to town yet on a quiet road with boulevard and trees. This 19-year-old 2 bedrm. bungalow near the Gorge has a 20-foot rec. rm. with a F.P., a large workshop with bench, and a 2-pce. bathrm. in a full high cement basemt. The secluded yet sunny, back yard has one of the most productive vegetable gardens you could wish for. This 2-bedrm. bungalow has a lot to offer. Come and see for yourself. Only $54,900. MLS.

Mount Douglas
South
$59,900
Two all-electric full basemt. bungalows. Ready for immediate occupancy. These houses have 8 foot high roughed-in basemt. with F.P., plus ensuite, plumbing and 200 AMP electrical service. Large 10½ mortgages are available to help you purchase your shiny new home.

Have a Wet
Summer
Gorgeous 40-foot swimming pool, sun patio and custom built barbeque, plus views of James Island and Mount Baker are what's behind a large 6-year-old ranch home. Located on a new street of new houses in Central Saanich on an artistically landscaped half-acre lot. The taxes are only $770 and you are only 15 minutes from Victoria. This is special. Price $93,500.

Gracious Living
$67,500
Hot water heat. Inlaid oak floors, heavy plaster, leaded lites, staircase upstairs are some of the features of this quality home close to the Conservatory of Music. Lots of room for the large family, 4 bedrms., 3 bathrms., D.R. and loads of storage space are some more advantage. M.L.S.

Building Lots
Gordon Head
Do your own thing, 4 lots available now with all services underground Permission to build can be arranged on approval of plans. $26,500 up.

University Area
$76,500
A fine 18-year-old Oak Bay quality built home just on the market. MLS. It has a full basemt. with 25-foot rec. rm. and space for further development. The large back yard is all fenced and pleasantly landscaped. This family home offers large well-kept rooms in a popular area.

To view any of the above quality listings by phoning SANDY CRAWFORD, 477-1561, or WALT SLOCOMB, 383-4035 or 477-0141.

Open Friday
5:30-7:30
& Sat. 11:00-4:30
1583 Thelma
1591 & 1599 Burnley
Terrific values on these three brand new 3-bedrm. homes with all the characteristics to please everyone. 1 block north of Torquay off Shelbourne. Prices from $59,900. Come and see for yourself. Particulars. JOT HOME 592-2130, or MANUEL LOPEZ, 384-9150 or 477-0141.

Open Sat. 1:30-4:30
653-655 Grenville
Come and see this realistic value. SxS duplex, good location, good lot, eaturing 2 bedrm. each side. F.P. in L.R., cozy D.R., electric eating. Priced at $65,000. For particulars, call MANUEL LOPEZ, 384-9150 or 477-0141.

Open Sat. 2-4:30
1807 Forest
Gordon Head. Really great family home over 1800 sq. ft. of living area. Big L.R. with old brick F.P. with raised hearth. Sundeck off D.R., family sized kitchen. Large master bedrm. with ensuite. Lower level has family rm. with corner F.P., 4 bedrm. and 2-pce. bathrm. Racquet Club and shopping. To schools and University. $66,900. BARRY THORNDYCRAFT 477-8487 or 477-0141.

Open Sat. 2-4
932 Darwin
Beautiful 4-bedrm. home. Close to all amenities. Home also has large rumpus rm. and kitchen with eating area. Home has large sundeck and beautiful lot. See this exceptional home with me this Saturday. GERRY MARTIN 477-9814 or 477-0141.

New Home
Open Fri-Sat.
1:30 to 4 p.m.
Luxurious carpets, quality fixtures, and Citation cabinets have given a magic touch to this well built 3-bedroom, full basement home. An exceptionally nice home open today for your inspection. New MLS. $56,900. DON JONES, 382-9191; Res., 642-4136.

Open Saturday
1:30-4:30
159 Cliff Road
(off Duke, off Metchosin)
$93,500. Beautiful 5-bedroom tudor style on over 2-acre lot. 3 full bathrooms, living room, dining room, family room. Close to sandy beach. This is a lovely property that could be subdivided in the future (one acre zoning). For previous viewing please call IRENE VAN 384-9191 or 382-9191.

OPEN HOUSE
860 ORONO ST.
Saturday, 1:30-4:30
Newly listed and priced right at $47,000. Immaculate three bedroom, no step home with 1050 sq. ft. of living area consisting of living room and raised fireplace plus dining room and hardwood floors throughout. Age 6 years with stucco and stone construction and shake shingle roof. On large lot and close to schools, shopping and other services. WM. SANDERS 478-3394 or 382-9191.

BRENTWOOD
OPEN HOUSE
1:30-4 P.M. SAT.
7253 Kristin Place, Brentwood. Attractive 3-bedroom home. W-w throughout. Lovely floor to ceiling stone fireplace in living room and an old brick one in the roughed-in recreation room. 1½ baths with a third roughed-in down. Don't miss this.
MAUDE DOBSON
658-8837 477-0141

250 HOUSES FOR SALE

the Permanent

1125 DOUGLAS ST. AND 3647 SHELBOURNE ST.

OPEN HOUSE
SAT. 2-4:30
4278 Happy Valley Road, Metchosin
Executive Hobby Farm
Drive out and see this post and beam. 2.1 acres in beautiful Metchosin. Many extras including automatic undeground sprinkler system, etc. etc. Price reduced for quick sale to $89,500. MLS.
J. (JIM) G. BAILLIE
479-4594 477-0141

Oak Bay
Facing The Sea
Over 2000 sq. ft. of gracious living accommodation on one floor. Plus $460 income from 2 lower level suites. Nicely landscaped including a large vegetable garden. Ideally priced to sell at $149,900. To view call ELEANOR BRAY, 592-1130 or 477-0141. MLS 13680.

Country Living
Over two lovely level acres with a quality post and beam home in Metchosin. Imported stone F.P., wall hand-crafted kitchen cabinets. Stove, fridge, garburetor and dishwasher included and many other extras. It could be the buy of your life. Don't miss it. $89,500. Phone MAUDE DOBSON, 658-8837 or 477-0141. MLS 13704.

Beautiful Brentwood
With views over the Bay. Nearly new 3 bedrm., 1½ bathrms., home. W-W throughout. Lovely stone floor-to-ceiling F.P. in L.R. and an old brick one in the roughed-in rec. rm. A very attractive home at just $63,500. Phone MAUDE DOBSON, 658-8837 or 477-0141. MLS 13614.

The Price Is Right
Good revenue. 8 units of light house keeping. Located on a corner R3 zoned lot. The tenants are reliable and some have been there for as long as 3 years. Easy to see. $69,500. Call SUE WARKE 479-7725, or CONNIE WEYLER, 592-1961 or 477-0141.

Ten Mile Point
$85,900
2225 Sq. Ft. for gracious living in this lovely family home of 4 bedrms., 3 pce. en suite. Attractive Living room and guest size dining room, family room finished in basement, also extra plumbing. Situated in excellent area on big lot. To view please call ELEANOR BRAY 592-1130 or 477-0141. MLS 12606.

In-Laws or Outlaws
Explore going 50-50 to buy this legal up-down duplex at 530-532 Springfield (VicWest) Don't disturb occupants, each identical floor has 2 big bedrms., vast L.R., 4-pce. bathrm., galley kitchen, eating area, stove, fridge. Only 8 years old, electric heat. MLS. Price $56,900. JOHN RUSSELL, 592-3248 or 477-0141.

Cedar Hill
Golf Course Area
Bungalow. 15 years old. Living, dining room, sunny kitchen, 2 bedrooms. Finished basement, panelled den, bedroom and laundry room. Extra parking for boat, trailer, camper. Small vegetable garden and lawn. Quick possession possible. $64,500. New MLS. Call JOHN DUNICK, 382-1671 or 382-9191.

Uplands $149,900
Lovely Ranch style 2820 sq. ft. home located on sublime landscaped property with ocean and Yacht Club glimpses. embracing 3 large bedrooms, den, recreation room, 2 bathrooms. Built in 1947, the quality must be seen. GRAY LAITE 656-5267, SID HASLAM 477-1994.

Uplands Seaview
Built in 1957, possessing 2 bedrooms on main with 3 on lower level which is developed for desirable living. Approx. 1700 plus on main level, double carport, the location affords spectacular sea view plus miniature Butchart Gardens. SID HASLAM 477-1994, or GRAY LAITE 656-5267.

Top Value
Immediate
Possession
Duplex zoned, 3 bedrooms (1 on main, 2 up), large living room with fireplace and fireplace in dining room. Good location near Beacon Hill Park. MLS $55,000. GRAY LAITE 656-5267, SID HASLAM 477-1994.

A Must to View
$74,500
Brand new beauty. Quality construction second to none. Wall-to-wall carpeting, thermopane windows, 3 lovely bedrooms, full basement. Large sundeck, double carport. Exclusive: SID HASLAM 477-1994, GRAY LAITE 656-5267.

New Home,
New on Market
Landscaped, fenced and available October 1st. Three bedrooms, two bathrooms, living room with fireplace and formal dining room. Luxurious carpets, quality fixtures, Citation cabinets. Full price $59,900 with 1st mortgage of $45,000 at 11%. A fine home in a good area close to schools, shops and transportation. 940 Edge Place. MLS. DON JONES 382-9191. Res. 642-4136.

Country Estate
Sensational Value
On the sunny Saanich Peninsula on 5 beautiful view acres. The 10-year-old main residence is reached by a 500 ft. paved driveway, the home is approx. 3000 sq. ft., three bedrooms (master 20x15), 2 baths, den with fireplaces, beamed dining room and much much more. Outbuildings are summerhouse with electricity, greenhouse and tool shed, workshop and two-car garage. An irreplaceable buy at $189,500. GRAY LAITE 656-5267, SID HASLAM 477-1994, Office 382-9191.

A Perfect Jewel
$106,000
A truly magnificent home: 2300 sq. ft. of living space, 3 or 4 bedrooms, large separate dining room, .625 acre lot in a quiet sedate area of N. Saanich. This may be the nicest house you've ever seen. MLS. Call PAUL HYATT 656-3150.

Attention
Yachtsmen!
Cutter's Point—
Swartz Bay
Just new on the market — the most fabulous piece of land that I've seen in ages. Overlooking water and Marina and complete with sheltered moorage for a large boat. A custom built home featuring massive old brick fireplaces, beamed ceilings, sundecks, etc., on ¾ of an acre of treed and landscaped land. Ample room for tennis court. Note: House has been built in 3 stages and last stage not complete—this gives you a choice and allows us to offer it now at $95,000. Appt. and info. MARGE SHORE 479-8977, 382-9191.

Homes
Get inbefore the next mortgage increase. There are still some good buys on the market. 2 bedrms. from $39,900. One with inlaw suite almost ready $41,000. Homes in the $40-$50,000 bracket only last a very short time if they are well priced. Let's sit down and discuss your requirements. Down payments, and mortgages in most cases made available to suit your needs. There is no obligation but please in reference to Vendors don't ask for drive bys. There is a dandy at $45,000 in this group. BRUCE BATEMAN 384-2827 or 477-0141.

The Permanent

250 HOUSES FOR SALE

D F Hanley Agencies Ltd.

D. F. HANLEY AGENCIES LTD.
3293 DOUGLAS STREET
385-7761

OPEN HOUSE
4095 N. RAYMOND
SAT. 1-4 P.M.
Ideal family home, 9 yrs. old with many attractive money-saving features. Located on a lge pie-shaped lot with a fantastic vegetable garden area. The cathedral-entrance home has been Kenitexed to provide superb insulation and low-heating bills! LR with corner brick raised-hearth fireplace; dining rm; kitchen with lots of cupboards and eating area; 3 bedrms and 4-pce bath. Downstairs in the full high bsmt is a roughed-in rumpus room and 3-pce bath; workshop and rm for 2 more bedrms. Lge sundeck off front with attractive view. MLS. $61,900.
PAT VICKERY
385-7761 (24 hrs.) 592-6192 Res.

OPEN HOUSE
SAT. 1:30-4
1018 Terrace
Brand new home by quality builder. Has approx. 2000 sq. ft. of living area in a beautiful, quiet setting. This home features four levels and is designed for family enjoyment. $77,500. MLS.
WIN DOUGLAS
385-7761 24 hrs. 592-6479 Res.

COLWOOD
RANCHER
5 yrs young and waiting for you! Ranch-style (with entrance into main floor) in the Colwood Lake area. Located in area of quality homes it has its own character and appeal. In all there are 3 bedrms, spacious living rm, dining rm, and 1½ baths PLUS rec rm and laundry rm in the full bsmt. All this on a 75'x150' lot. Well priced at $61,500 and existing financing available. You deserve to see it!
CLIFF HALAYKO
382-5505 Res.
RANDY SMALL
477-9694 Res.

JUST LISTED
ONLY $53,900
JUBILEE AREA
This 1200 sq. ft., 28-yr-old CHARMER is in 1st class condition throughout and has 3 lge bedrms on main floor. Leaded-paned door leading into BIG LR with w-w and fireplace, SEPARATE formal DR, sparkling kitchen has eating area. Quality plaster and coved ceilings throughout. Full bsmt is completely developed. Sundeck. Good mtge is assumable. Exclusive with
JERRY MIREAU
385-7761 24 hrs. 385-3930 Res.

LANSDOWNE Properties Ltd

OPEN HOUSE
6682 HORNE RD.
FRI., SAT, 2-4
SEAVIEW
REDUCED TO $69,900
Unique home with log construction offering 3 BR den with FP Large high ceiling, living room also with a floor-to-ceiling FP, separate laundry facilities and with room for a studio or guest accommodation. 3 blocks from Sooke centre it has one of the nicest views of Sooke Harbour, the Straits and Olympic mountains. At Sooke Village turn left on Murray Rd. to Horne. (MLS).
592-2431 BILL KOZAK 642-3404

OPEN HOUSE
65 LOTUS
SAT. 1:30-4:30
GORGE
WATERFRONT
This spacious California style bungalow has 1,378 sq. ft. on the main featuring 2 large B.R. An exceptional L.R. and in-line D.R. with built-in buffet overlooking the waterfront of 63 ft. A family size kit with eating area and laundry and sewing rm. The lower level has rec rm 14x27 with F.P., bedroom and 3 piece bath. This would be an excellent in-law suite, as it has its own private entrance. A must to see and exceptional value at $67,500 MLS. ADELLA ZARFT 478-9607, 592-2431 or HAZEL CAMPBELL 382-7051.

SOUTH OAK BAY
3 plus bedrooms. One of those charming Oak Bay homes with fully modern plumbing and wiring, etc. Large living room with a fireplace, in-line dining room, well-equipped kitchen and 2 bedrooms on the main floor. Upstairs is another large bedroom that could be turned into two. Full basement. Charming lane at the rear. Asking $61,900. Call JOHN WEST or PETER BARDON. 592-2431.

PRICE REDUCED
GORDON HEAD
$47,500
Excellent starter or retirement. 2 B.R. liv rm with F.P. Large kit with eating area. Attached garage with ample storage. Situated on large lot. TRY YOUR OFFER call PETER BARDON 592-2431.

Champion Realty Ltd.
813 Fort Street

Look Into
2985 Charlotte Dr.
Fri.-Sat. 1-4 p.m.
ALDEANE - MARLENE - CHARLOTTE
This could be your lucky day to brighten your future! Near Royal Colwood golf course. 3 bedrooms, full basement, 1 year old, better than new! Large fenced backyard. See it. Compare values. Then try your offer. Call me now-
JACK KONDRATIUK
388-4477 bus. 384-4672 res.
Or page me, No. 2632 at 388-6275

Let's Make A Deal!
Drive By
923 Hereward Rd.
This home has 3 bedrooms, hookup for washer and dryer and good future potential. Vendor leaving town and it must be sold. See it, inside and out, then try your offer. All offers will be looked at. Call me now!
JACK KONDRATIUK
388-4477 bus. 384-4672 res.
On pager No. 2632 at 388-6275

$38,750
BEST BUY FOR MONEY
1000 sq. ft. of like-new living accommodation, including 2 bedrooms, living room, dining room, new bathroom fixtures.
LARRY LINEHAM
388-4477 bus 595-0134 res.

HOUSE PLUS LOT
Lovely 2 bedroom + den home, plus extra building lot, both bordering on park in popular Gordon Head. Both for $69,500. Call Graham Ireland (res) 595-8845 or Wayne Butterfield (res) 385-0858 or C. N. Montague Co. Ltd. 384-9318.

3 BEDROOM, NO BASEMENT home, large kitchen, utility room. Gordon Head area, $48,900. 477-0877.

FOR SALE BY OWNER
2 bedroom, full basement, and immediate possession. Phone 598-7966.

250 HOUSES FOR SALE

Western HOMES Ltd

NEW LISTING
$43,900
Spotless 3 bedroom 1,100 sq. ft. no basement home in a popular Esquimalt area. Just been renovated. Early possession is possible as home is vacant. New MLS. Call Wilf and Terry.

3 BEDROOM
$42,900
3 bedroom. living room with fireplace, cuntry kitchen. Large lot of approx ½ acre. Here is an opportunity for a handyman to apply finishing touches and save dollars. Located close in Colwood area. MLS 13804. Phone Terry and Wilf.
Terry Eden and
Wilf Cotton
386-3494 (24 hrs)
Mobile Operator
JL3 8782

$43,900
STARTER
RETIREMENT
Don't miss this cute and cozy bungalow, newly painted and close to all amenities, hospital, bus, shops etc. 2 bedrooms, living room with fireplace, and a nice bright kitchen. An added bonus is the large frame with concrete floor, workshop in the backyard. MLS 13790. Call now:
John E. Thomson
and Jack Davis
386-3494 (24 hrs)

4 BEDROOMS
$49,900
Completely renovated, older character home in Jubilee area with 4 bedrooms, and a 4 piece bathroom on the top floor. The main floor contains a large entrance foyer, living room with fireplace. excellent formal dining room, family size kitchen, big eating area with sliding glass doors to sundeck. utility room and a 2 piece powder room. All this plus a full basement with a drive in garage, located on a lot with fully fenced rear yard. Plumbing, wiring, furnace, roof etc., all in good condition. Completely and tastefully carpeted and decorated throughout, including kitchen carpet. New MLS. Act quickly!
John E. Thomson
386-3494 (24 hrs)

Douglas Realty Ltd.

385-8784

A TOUCH OF CLASS
At 937 Redfern near Quamichon. Lovely new 3-bedroom home built by European craftsman. Living room has vaulted ceiling and floor-to-ceiling old brick fireplace. The sep. dining room leads to sundeck. Large family kitchen. Clean elec. heat. There are a few oak trees on the easy-care lot. Asking $74,900. MLS.
MARY McGUIRE
479-7668
DONNA VALIKOSKI
384-2057

$49,900
FAMILY HOME
Close to all levels of schools, this 4-bedroom home offers space for family living. Basement with rec. room, large lot, H-W heat and a realistic price. MLS 13716. View today with
DOUG RELF
385-8784 479-5761

5.37 ACRES
COBBLE HILL
$59,900
2 bdrm. older home, good condition new kitchen, plus log cabin, some timber. Own your own land just past Mill Bay. Lots of financing available. Make an offer it could be yours.
JACKIE WALDRON
385-8784 477-9636

JOHNSTON
REALTORS
APPRAISERS
385-2471
1306 BROAD ST. SINCE 1903

OAK BAY
NEW EXCLUSIVE
2203 CADBORO
BAY ROAD
OPEN HOUSE
THURS., FRI. AND
SAT. 2-4 P.M.
Sparkling low-set white stucco bungalow with 2 bedrooms and full basement. The main floor area of 1127 sq ft allows for a roomy kitchen, spacious living room and dining area. Deep garden lot of 167 ft. Asking $58,500. For prior viewing, please call JIM MURDOCH, 592-4530 or 385-2471.

SECLUDED
COUNTRY
SETTING
CLOSE TO TOWN
First time offered — Near-new ranch style bungalow in immaculate condition. $54,900. F.P. Excellent floor plan with cross hall. additional features: spacious utility room, workshop, basement space, beautiful treed lot with stream. To view, call Bob Carter,
598-6143 BOB CARTER 385-2471
Johnston and Co. Ltd.

OPEN HOUSE
1309 HASTINGS ST.
SAT. 1-4 P.M.
Owner has moved and this home MUST SELL!
Fantastic opportunity for excellent financing on 3 bdrm. family home. Flush W-W carpeting. Fridge and washer included in price of $53 900. Well wirth viewing. New MLS No. 13800.
LOLA CLARK
386-2911 479-3010
Homefinders, Wall and Redekop

LOT APPEAL!
A 3 bedrm., 6 yr. old home situated on an unusually attractive lot in the woodsy Thetis area. The rec room down stairs is attractively panelled and there is room still for extra bdrms. and plubming in the full bsmt. A house, a lot, and a price that should appeal. MLS 13799. $57,500. PS. Existing 1st mtge. of $27,000 at 10%. To view call:
NORMA HILL—383-7796
HAZEL CLARKE—385-6635
OFFICE—386-2911
Homefinders, Wall and Redekop

$50,500 SIDNEY
By owner, one year old, in area of new homes, three bedrooms, large kitchen, living room and in-line dining area. Carpets throughout. Full basement. Ready for development. 477-9208.

250 HOUSES FOR SALE

RITHET'S

for

Real Estate
Insurance
Appraisals

714 FORT
382-4251

DRIVE BY'S

2197 AMHERST, SIDNEY
Nerariy new four bedroom home in excellent location and spotless condition. Large L-shaped living roo mwith fireplace and dining room. Full cabinet kitchen with eating area. 1½ baths. Attached carport. Asking $48,900. MLS 13019. For more information and to view please call:
E. WILKINSON OR O. DOUGLAS
382-4251 ANYTIME

4145 DOUGLAS
(Corner of Lily Avenue)
IMMEDIATE POSSESSION on this lovely four bedroom home. Living room has brick fireplace and w-to-w carpet. Large kitchen with plenty of cupboards. Extra bedroom or den plus recreation room and half bath in high basement. ASKING $53,250. Exclusive For more information and to view please call:
O. DOUGLAS OR E. WILKINSON
382-4251 anytime

SSC

SWINERTON, STEWART CLARK LTD.
1318 Blanshard 385-2481

OPEN HOUSE
1-4 P.M.
SAT., SEPT. 6
CORNER TAINE PL. AND SAANICH RD.
NEAR LODGE

Come and see a quality new home featuring: 3 bedrooms, w-w carpets, fireplaces, dishwasher, built-in vacuum system, 1½ baths, fronts landscaped and underground services. This is one of nine new homes on a cul-de-sac located close to Town and Country S.C.
$63,500
385-2481 Sid Custance 598-7781

1490 EDGEWARE
$52,500

This home is ready for its first occupants. Itof fers an L-shaped living room and dining room, galley kitchen (with coppertone appliances), 2 bedrooms and 4-pce. bath. The full basement can be developed if more rooms are required. A $40,000 first mortgage at 11% can be assumed, and the vendor will carry a second mortgage to a reliable covenant. (MLS 13663). Please phone:
595-7913 HELEN JONES 385-2481

Island Homes Ltd.
2504 DOUGLAS
386-7545

OPEN HOUSE
SAT. 1:30-4:30
COLWOOD DISTRICT
537 LAREN ROAD
POST AND BEAM
ASKING PRICE $49,900
Just listed, a 3 bedroom home on a quiet street, close to all levels of schools. Nicely fenced yard with a heavy growth o ftrees at the back. This home is 11 years old, well kept with an extensive use of wall to wall carpeting. For viewing or information call PATRICK SNOW 592-3931

OPEN HOUSE
SAT 1:30-4:30
CENTRAL SAANICH DIST.
7720 EAST SAANICH RD.
A 7½ year old split level home completely renovated in immaculate condition. 4 bedrooms, 2 bathrooms. A gold medallion home offering privacy and seclusion, situated on a ½ acre of land with over 20 different fruit trees. ALSO included a small guest home. TRADES WILL BE CONSIDERED. For information call E. PULLAN 477-1578 or P. SNOW 592-3931.

DANE DEVELOPMENTS

SOLID OLDER HOME
GORDON HEAD
$49,900

Give us an offer on this home offering lots of potential. This home is vacant and ready to move in to.

—2 bedrooms up
—3 rooms in full basement
—large living room
—fireplace
—w-w carpeting
—separate dining room
—easy care lot

Call CONNIE CHANDLER
592-2449 or 595-3905

CONSOLIDATED REALTY LTD.
813 Fort St.

OPEN

8500 BEXLEY RD.
NORTH SAANICH
SAT. 1:30-3:30
If you're looking for a quality built home that's a little different — you should see this. Large 3 BR rustic set on a half acre sea-view lot. Beamed ceilings and see-thru F-P are only some of the features. Loads of room for development in full high basement. $69,500. Exclusive with
478-8316 ALICIA FULLER 478-8818

FAIRFIELD BEAUTY

—Absolutely immaculate
—2 bedrooms
—Den
—Dining room
—Large L.R. with F.P.
—Rec. room
—Workshop
—Drive-in garage
—SWIMMING POOL
—Full price $66,900.
—For viewing please contact
JON DAVIS, 386-2437 anytime.
PACIFIC STRATA SERVICES LTD.

COLWOOD

New 3 Br. home on quiet no-thru street. Full basement, fireplace, formal dining room, kitchen, eating area. Only $53,400.

RIDLEY BROS.
DEVELOPMENT CO. LTD.
478-1721 Eves: 388-4773

BY BUILDER
New home on a ¾ acre lot, open to view Wednesday and Friday, from 1-4:30 or by appointment, $134,900. All trades considered. 8261 Lochside Drive, Central Saanich, 652-1673.

250 HOUSES FOR SALE

Kasapi Construction

BUY THE WISE WAY

Reasonably priced houses of various styles and prices near completion in preferred locations near the city and in Gordon Head. N.H.A., Conventional and private financing available from 10¼% interest and up. We guarantee our homes. 386-6191.

Kasapi Construction Co. Ltd.
538 Dupplin Rd.
Member Victoria H.U.D.A.C.

WELCOME TO OUR NEIGHBORHOOD ORCHARD GLENN

½ mile south of Saanichton on East Saanich Road

Just 2 Homes Left
$54,200 and $54,900

Call Anytime
Harry Atkey Bill McInness
Eves. 598-1737 Eves. 385-5347

Engineered Homes
19 Cadillac Avenue 385-6211

Gordon Head
NEW
3 BDRM. 1½ BATH
OPEN HOUSE
4 - 7

1836 Chimo Place (off Fairburn)
—Walk to schools, Racquet Club, University.
—No traffic, and off cul-de-sac
—Drive by anytime
—Ideal for young executive
—Well built, beautifully finished
—Asking $64,800
Hart Construction 386-3712 (24 hrs.)

ROOM FOR SMALL BUSINESS
Excellent corner residence, close to shopping centre, including ideal business space, with separate entrance, would suit dance and music teachers, beauticians, dental mechanics, or other home occupations. Spacious living room, 2 bedroom, vanity bathroom, colourful kitchen and dining room, full basement. Spotless condition. Large lot with fruit trees. $51,500. 592-7451, or 598-6547 weekends or after 6 weekdays.

SECLUDED MOUNTAIN 2-BEDROOM

Easy care, 11-mile circle, 3.67 acres; view windows, electric heating, low taxes, ideal for pets, fireplace, barbecue pit, vegetable garden and fruit trees. Delightfully different. By owner at $75,000, no agents. 478-7155.

CENTRAL SAANICH

Three new homes offered by builder. 7623, 7635, 7632 Blossom Park Rd. off Prosser. All custom design with many extras around 1300 sq. ft. and $60,000. Values like this will not last long. Island Framing, 652-3572, 652-3796. Key for viewing at 7629 Blossom Park.

BY OWNER CORDOVA BAY

Spacious 3-year, 3-bedroom home on landscaped ½-acre lot at end of quiet street. Many built-in features such as intercom, vacuum system and main floor laundry room. Full basement and extra large garage. $82,500. 658-1055.

LARGE FAMILY HOME
In Esquimalt, two bedrooms up, two on main floor and one in basement. Older type home in very good condition. Quiet residential street, close to all amenities. Real value on asking price of $52,500. Exclusive with City Brokerage Ltd. 386-3547.

PRIVATE
Cozy furnished 2 bedroom home on large lot, wall-to-wall carpeting, fireplace, carport and workshop, $36,500. 479-2871 after 5 p.m.

SALE BY OWNER IN ESQUIMALT
2 or 3 bedroom house on quiet street. Near to everything. 383-6539. No Agents.

3-BEDROOM, FULL BASEMENT home on Cul-de-sac. Asking $44,000. Phone after 5 p.m. 478-7603.

ONE - YEAR - OLD HOUSE BY owner. 4 bedrooms. 2½ baths, in-law suite. Fireplace up and down. No Real Estate please. 478-9972.

TOD-HACKETT CONSTRUCTION LTD.
Days 384-1101 Nights 477-5554

SECLUDED ENGLISH TUDOR on treed acreage professionally designed, $79,900. 479-4036.

253 COUNTRY HOMES AND PROPERTIES

CLASSIC HOME 2 ACRES

Beautifully treed, yet with open grassland ideal for a home or two, this secluded 2-acre property is situated in the Old West Saanich Road area. The 3-bedroom home is truly immaculate with living room with fireplace and features red brick wall, dining room in line, den or study — could be fourth bedroom — excellent modern kitchen 2 bathrooms, and a large family room with fireplace and dutch door. Oak floors throughout. The ideal home for the family who wants the best of everything. Offered at just $93,500 with an attractive 6¼% mortgage.
Residence Office
598-1420 TED WALFORD 477-1841
BLOCK BROS. REALTY LTD.

MINI MOUNTAIN
Unique Home on Secluded 2 Acres

Do you crave seclusion and privacy? This unusual owner built home close to Victoria offers sweeping views of surrounding hills. Accessible by long paved driveway. The home's rustic styling is complimented by the natural setting. The house has large kitchen with built-in breakfast bar and dishwasher. Large dining room and living room, three bedrooms, 1½ baths. If you like natural wood finishes inside and out, don't mind rocks and trees, call for appointment to view. Asking price $69,500. PRIVATE SALE. ONLY SERIOUS BUYERS NEED CALL. 478-4571.

1615 HOLLYWOOD CRESCENT

This beautiful older 5 bdrm. character home sits on a 70x150 lot with a private sandy beach and beautiful views of the Straits of Juan de Fuca. Offered at the firm price of $88,900. Drive by then call: GLENN NICHOLLS or GERRY FINNIGAN 388-6231 or 479-1040.
598-7689 Island Pacific Realty

METCHOSIN
3 ACRES
This superb family home has been newly decorated and carpeted. 3 lge bdr on the main floor plus large liv rm, din rm and fully modern kitchen with eating area. Downstairs is the 2nd full bathroom, a sauna, rumpus room and 2 more bedrooms. 2 excellent outbuildings. Asking $78,900. Call JOHN WEST or PETER BARDON 592-2431.
LANSDOWNE PROPERTIES LTD.

BRENTWOOD BAY, 3 BEDROOM house, no basement, newly renovated, borders park, close to waterfront. Only $500 down and B.C. second. Balance can be financed at 11¾ per cent. $39,900 or offers 652-2286 or 652-1658.

GOLDSTREAM, 2-YEAR-OLD, 1330 sq. ft. cedar home, self contained cottage on 2 1-3 acres. Vendor may carry second mortgage, no agents. 478-8210.

SIDNEY REALTY LTD.
Serving the Saanich Peninsula
656-3928
Real Estate — Insurance

SAANICH PENINSULA PROPERTIES
For all real estate requirements
Box 1235, Sidney, B.C. 656-4000

253 COUNTRY HOMES AND PROPERTIES

1500 SQ. FT. NO STEPS

Very comfortable non basement home, only 5 years old. 3 bedrooms, living and dining rooms. Fireplace. L shaped Rec Room. Laundry room. Workshop. All this for only $48,800. MLS

4 BEDROOMS
Spacious family home, 2 bedrooms up and 2 down. Hardwood floors. Living and dining rooms. Sundeck off kitchen. Laundry room and roughed in bath downstairs. Vendor transferred. Only $48,500. MLS

1.38 ACRE
Just listed on the West Saanich Rd., near the Observatory, 3 bedroom bungalow. Cottage plus out buildings. Paddock for horse. Must sell MLS Asking $60,000

EXTRA LOT!
Currently being subdivided. Immaculate 1136 sq. ft. 2 bedroom home on one lot plus an extra 50 x 110 lot with greenhouse. New MLS $52,000.

JOHN BRUCE Bus. 656-3928
656-2023 or 656-6151
SIDNEY REALTY LTD.

P.R.B

P. R. BROWN AND SONS LTD.

OPEN HOUSE
SAT. 1:30-4 P.M.
1177 SLUGGETT RD.
BRENTWOOD BAY

Owners anxious to sell, try your offer on this 4 bedroom, 2 bathroom, 8 yr. old family home. Many delightful features included plus fridge, stove, washer and dryer. Asking $63,500.
385-3435 AL VICKERS
P. R. BROWN AND SONS LTD.

CASTLE PROPERTIES LTD.

HIGHLAND DISTRICT

1900 sq. ft. finished, 2-yr.-old Spanish-style bungalow on 5.2 acres. Beautiful seclusion in a lovely modern home with a sunken fireplace, 14x38 recreation room and many extras. New listing at $86,900. So quickly call IRENE DALZIEL, 386-6164 or 477-6380.

Waterfront

SHAWNIGAN LAKE
100' of excellent waterfront good for swimming, diving and boating. Southern exposure. ½ acre lot with tall trees. Seclusion. Approx. 300' of black-topped driveway with parking area. Double garage with cement floor. Large 4 bedroom family home with 2 full bathrooms, garburator, washer, dryer, stove. Wall to wall carpet throughout. Fantastic large living room with huge fireplace. Picture windows. Part basement. Oil furnace. Cement patio steps to float. We just took this property in on trade. It must sell right away. Priced at $69,000.
743-5311 John Ettema 743-2607
473-5311 Maria Malbon 743-5145
SHAWNIGAN REALTY LTD.

1-YEAR-OLD 3-BEDROOM FULL basement home on 1 acre in Deep Cove. Quality cabinets and floor covering, double insulated. 2 box stall barn and tack room, close to school and store on quiet dead-end road. $69,900. 656-5697 or 656-1835.

.6 OF AN ACRE CORNER PROPerty on Sooke Rd. Small cabin with 220 wiring could be made into comfortable two bedroom cottage while building new home on lovely site at rear of property. Asking $23,995. 478-0089.

SIDNEY - SAANICH PENINSULA
GORDON HULME LTD.
656-1154, 2444 Beacon Ave

256 WATERFRONT PROPERTIES

WATERFRONT
WATERFRONT
SHELTERED
SUNNY

Pleasant 3 bedroom home on 9/10 of an acre. Large living room with fireplace in-line dining room, den, kitchen 2 4-pce. bathrooms, full high basement. Beautiful gardens, nice beach at lawns edge. Price $115,000. good financing availabe, clear title. Call:
ROMA NICOLL
477-0191 384-4827
Royal Trust Real Estate Dept.

WANTED
WANTED
WATERFRONT

1 Client requires 265 acres waterfront, with home preferred. Victoria to Swartz Bay, Esquimalt. Price dependent on property.
2 Client requires sheltered waterfront to moore 48' boat, 3 bed room home. Victoria to Swartz Bay up to $150,000. Please call:
ROMA NICOLL
477-0191 384-4827
Royal Trust Real Estate Dept.

OPEN HOUSE
1416 LANDSEND RD.
SAT. 2 to 5 P.M.

Looking for a retirement dream home? See my ad under Whittome's Main Column (No. 250) then drive out and view this beauty.
GERRIE HUTTON
388-4271 or 386-3927 (Res)
J. H. WHITTOME AND CO. LTD.

HERE'S QUALITY
Premium, gently sloping 1 acre waterfront lot in North Saanich. Magnificent evergreen and deciduous trees, and easy beach access. On Hydro and water. Call
384-8124 G. PERODEAU 656-4525
384-8124 JOHN BELL 477-2562
PEMBERTON, HOLMES LTD.
1000 Government Street

½ ACRE WITH 114 FT. WATERFRONT
Adjacent Canoe Cove Marina. The best waterfront location on the market. Southern exposure with sheltered anchorage, $45,000 cash. Don't be disappointed, call now P. Dueck, Town and Country Realty Ltd., 382-7276 or 656-6060.

SOOKE VILLAGE
¾ acre of waterfront 3 blocks from Sooke Village. Older 4 bedroom home surrounded by tall trees, shrubs and lawns. Perfect retirement or starter. Asking $60,000. For more information or to view call: MLS.
642-3404 BILL KOZAR 592-2431
LANSDOWNE PROPERTIES LTD.

THE VIEW
Is magnificent from the large picture windows in living and dining rooms. This very attractive older 2-bedroom home is located on a large waterfront lot in the heart of Sidney. Capital Region Agencies. J. Jones, 656-4597 J. Sloan, 656-5311

BY BUILDER
A quality built home on a ¾ acre secluded waterfront in Central Saanich. It will be open to view Wednesday and Friday, from 1-4:30 or by appointment. $134,900. All trades considered. 8261 Lochside Drive. 652-1673.

APPROXIMATELY 1 ACRE LOT. 100 ft. waterfrontage, adjacent to Whiffin Spit in Sooke. New subdivision, paved road, telephone, electricity. $29,500 to $32,200. Call Diversified Holdings Ltd., 388-9181, evenings 388-4601.

COWICHAN LAKE, 2 BEAUTIFUL lake-front lots, just past Honeymoon Bay. Held by present owner for 35 years. Asking $25,000 each. 382-4218 days. 598-7273 evenings

WATERFRONT BEAUTIFUL 1 acre lot on Land's End Road. $55,000. 477-9177.

256 WATERFRONT PROPERTIES

Gracious Living on Vancouver Island's "Riviera"

Maple Bay

Between Victoria and Nanaimo

Sun-Loved, Nature-Blessed Arbutus-Shaded

Look South over Tranquil Maple Bay

Enjoy Nature at its finest!

Fishing, Boating, (Marina Nearby)

PLUS
Beautifully Treed View Lots

With Access to The Bay, also some

Unique Woterfront Parcels

All This
with Mun. Water and Paved Roads

One-Half to 2-Acre Sites
Prices from $16,000 — Balance at 8%
Downpaymentfrom$4,900

A Wise Investment From Any Aspect . . . Prepare For Your Retirement Now!

Call 687-2696, Vancouver office hours
or 748-1629 Duncan

NEW WATERFRONT HOME IN SIDNEY
Located on ½-acre lot, and nicely treed. Double carport, liv. rm. with brick fireplace, tongue and groove cedar ceiling, din. rm. and kitchen with driftwood finished cabinets. These rooms all have beautiful views to the East. 3 B.R.s with master en suite. Full ground level basement just waiting for further development. This home has been tastefully decorated throughout. Immediate possession. Priced at $99,800. For appointment to view please call:
656-3924 WELLS HOOKER 652-3634
656-3924 WM. RODGERS 652-1891
MONTREAL TRUST CO.

WATERFRONT, APPROXImately 50x200, garage, nice view, Bute St. 385-3120.

258 CONDOMINIUMS

BICKERTON COURT

Condominiums
6th Floor 2 BR Suite
3rd Floor 1 BR Suite

—Take advantage of this rare opportunity to acquire a one or two bedroom suite in this very desirable building.

—The 2-bedroom suite is in a choice location, with approx. 1123 sq. ft. in nice decorative condition with newish appliances and priced right at $54,900.

—The 1-bedroom suite is on the 3rd floor with panoramic views. Wall to wall carpet, drapes, fridge and stove and well priced at $39,750.

—The following amenities are available to both suites and include 60-foot indoor swimming pool, roof promenade deck and view room, games room. Situated right opposite Beacon Hill Park, this building has the reputation of being one of the finest and most congenial condominium complexes in Victoria, and it may be years before another suite becomes available for sale.

—So call anytime within the next five minutes. JOHN JAMES at 386-2437. 24 hours.
PACIFIC STRATA SERVICES LTD.

FAIRCLIFF MANOR
—is beautifully situated on the large interesting property of rock out-croppings and park-like areas for YOUR enjoyment. This 2-bedroom suite is designed for easy care and gracious living and in better than NEW CONDITION. The kitchen has Crestwood cabinets plus built-in dishwasher, stove, fridge, arranged in a galley style. The large living and dining rooms are overlooking a grove of arbutus trees with some sea view from deck. There are many extras such as whirlpool, underground parking. Make you appointment NOW to see ALL that is offered in this exceptional condominium. Call:
RUTH LACROIX
386-1806 or 388-4271

SMALL PET A PROBLEM?

Time to sell and buy a condominium but can't bear to leave your poodle or cat behind? Then take this unique opportunity affording you and your well-behaved pet to continue to live together in this lovely one year old corner suite on a short quiet street close to Beacon Hill Park and stores. Two BRs. 1½ baths, extra large closets and storage, spacious LR and DR. Tastefully decorated in off-white tones to complement your furnishings Enclosed balcony, ideal for your pets safety! Phone now to view. Offered to you for only $43,900 MLS 13712.
388-4271 Ruth Lacroix 386-1806
479-1667 Cathy Atkins. 479-5427
J. H. WHITTOME and CO. LTD.

UNIVERSITY PARK TERRACE
1 AND 2 BEDROOM CONDOMINIUM APARTMENT HOMES
1870 MACKENZIE AVE.
(AT GORDON HEAD RD.)

We still have a good selection of one-bedroom homes available and a few two-bedroom homes still available. If you haven't already viewed these spacious one and two-bedroom apartment homes please be our guest anytime.
OPEN HOUSE
MONDAY THROUGH SATURDAY
2:00 P.M. TO 8:00 P.M.
SUNDAY
2:00 P.M. TO 6:00 P.M.
(HOSTESSES)
For more information or to view anytime phone:
C. M. BUD FORBES
652-2950, Residence
477-8549 On Site Off.
386-2111 Office
MONTREAL TRUST CO.

CEDAR HILL PLACE

1725 Cedar Hill X Rd.
OPEN HOUSE DAILY
Tues.-Sat.
1:30-4:30

We have only eight of these super suites left, so if you have not yet seen this condominium building you are missing the best buy in Victoria today.

2 bedrooms, $45,500 — 2 bedrooms and den to $51,000.

See our picture ad in financial section on Fridays and Saturdays.

PACIFIC STRATA SERVICES LTD.
Phone 386-2437
24 Hours

"OPPORTUNITIES"
1—3 bdrm ground level condominium located at 840 Craigflower. Low price at $35,900. Also 2—3 bdrm townhouses located 3987 Gordon Head Road. $45,900. Properties tenanted.
386-3231 JOHN A. JOHN 477-8096
BLOCK BROS. REALTY LTD.

258 CONDOMINIUMS and TOWNHOUSES

RENTING?
BOTH WORKING?
SECURE YOUR FUTURE

BUY A
CONDOMINIUM HOME
$1,250 DOWN
To Qualified Homebuyers
4 ONLY
BRAND NEW DELUXE ONE-BEDROOM SUITES
AT $24,480
IN
VILLA PENTACO
1235 JOHNSON STREET

VIEW BY APT. ANYTIME
Daily 7 - 9 P.M.
Comes complete with appliances, draperies, carpeting, parking and many other desirable features. CMHC Financing. Details please call DON WHYTE, ALEC GOWER, 592-2407.

WHYTE & GOWER
OAK BAY PROPERTIES LTD.
2227 Oak Bay Avenue
VICTORIA'S LEADING CONDOMINIUM BROKER

VICTORIA REALTY LTD.
386-3585

OPEN TO VIEW
DAILY 2-8 P.M.
EXCEPT SUNDAY
SAT. 1-5 P.M.
23 UNITS
TORQUAY PLACE TOWNHOUSES
GORDON HEAD
4391 TORQUAY DR

—Two and three bedrooms
—Double and triple plumbing
—Basements
—Brick fireplaces
—Covered carports
—Screened patios
Priced from $50,250 to $55,450. CAREFREE LIVING in a superb location in the heart of GORDON HEAD. EXCLUSIVE LISTING WITH VICTORIA REALTY LTD., 386-3585.

JACK MEARS
OAK BAY REALTY LTD.

"The Professional People"

Coast to Coast
Real Estate Service

2194 OAK BAY 598-3321
3618 SHELBOURNE 598-3344

1025 FAIRFIELD
A few of these luxury condominiums still remain. If you're looking for quality and a prestigious address—view these 3 bedroom or 1 plus den homes ranging from $49,000 to $57,000. ALAN and IRIS VERNON have full details: 592-0968 or 598-3344.

OPEN HOUSE
EVERY NIGHT
6:30-8:30
EXECUTIVE SUITE
$35,500
No. 37-840
CRAIGFLOWER

Over 1100 sq. ft., 3 bdrms, 2 baths, dining room, wall to wall carpet and fully applianced. Ground floor, private entrance at back of building. Drop by and make an offer.
Glenn Nicholls and Gerry Finnigan
388-6231 or 598-7689, 479-1040.
Island Pacific Realty.

LORD SELKIRK ESTATES
853 SELKIRK

$42,400-$43,900. Only a few choice suites still available in one of Victoria's finest condominium projects. Attractively situated on the Gorge close to every convenience including golf course. 2-bedroom bright suites with a minimum of 1,060 sq. ft. apt. area. 5 quality appliances including washer and dryer, en suite laundry room, covered carport and much, much more.
388-6424 598-2200
MURRAY BLANNIN
BAYSHORE EALTY LTD.
1006 FORT ST.

ORCHARD HOUSE

Studio from $20,000
1 Bedroom from $26,000
2 Bedroom from $35,000
Open 2-8 Daily
647 Michigan St
382-8231 382-8232

$30,500

Situated close to the University. Good size one-Bedroom Condominium very close to all amenities. Quiet and restful. Partially furnished. Swimming pool, sauna, whirlpool, games room, workshop, lockers. Owners moving East OPEN TO OFFERS. M.L.S. To view please call:
G. H. WILLISCROFT
382-4251 anytime
RITHET AGENCIES LIMITED
714 FORT STREET, VICTORIA.

NEW SEAVIEW LUXURY PENTHOUSE CONDOMINIUM — CONCRETE-STEEL BLDG. SAUNA, WHIRLPOOL. 2 bedrms, 2½ baths, living room, — fireplace, dining room, stove-fridge, dishwasher, drapes included. Hot water heat. Asking $94,900. 386-7551, 477-4860.

TANCRED
Unique, deluxe, beautiful describes thes units in a converted old mansion on Terrace Ave. Plush carpets and deluxe appliances, views are an added feature. prices from $36,500 to $42,900. To view call:
MR. R. BOURDIN
477-1841 642-4150
BLOCK BROS. REALTY LTD.

258 CONDOMINIUMS and TOWNHOUSES

THINKING CONDOS??
TALK SAVOY!
ACT NOW!

LOCATION DOWNTOWN
VIEW SUPERB
AVAILABLE NOW!

A few of these beautiful suites have been returned and you have another chance to be one of the happy owners.

2-Br. view suite $69,000
2-Br. corner $58,000

Lovely studio-1 br. from $32,000.

Popular 1-br. and den may be available.

To view call Mr. Ruddy at 656-4089.
From 1-9 p.m. 479-5413.
or Mr. Lawson 595-2134.
From 1-9 p.m. 479-1113.
Park Pacific Inv. Ltd. 383-4124.

KNOWLES REALTY LTD.

WINTER WON'T WAIT — WHY SHOULD YOU?
There are only a few suites left at

1145 Hilda St.
It's time to make your choice of these most attractive 2 bedrm, 1½ bath condominium suites in Fairfield. Ranging from $39,000 to $44,900. Walking distance to town and park and close to all amenities. To view daily 1-8 p.m.
Greta Hofmeister
592-6372
Bill Knowles
656-3779

Whyte & Gower
Oak Bay Properties Ltd.
2227 Oak Bay Ave.
592-2407

CEDARFAIR
Exceptionally large deluxe suite in a quality building. Situated in a handy Fairfield location — a MUST TO SEE on your list. Priced for immediate sale at $59,900. Call LORETTA HOGARTH, 592-2407 or 592-3537.

CHELMSFORD
Don't miss seeing this quality 2 bdrm suite in a new building Fairfield location. Priced to sell with excellent financing available. Call ART BEDFORD, 592-2407 or 592-2090.

LINDEN
Two bedroom, 1½ bathroom luxury suite in choice Fairfield area, featuring 1250 sq. ft. of spacious living. Priced to sell. Call ART BEDFORD, 592-2407 or 592-2090.

Spencer Castle

Danzo and Franco Holdings Ltd.
384-4013 2910 Cook St.

BEST OF TWO WORLDS

THE NEW for comfortable luxurious living in a spacious 2-bedroom, 2-bath corner suite. 6-storey steel and concrete structure. Gorgeous views. Modern large indoor pool.

THE OLD for guest accommodation and recreation in the old Spencer home with acres of landscaped gardens. $67,000 up.

View By Appointment Only
J. H. WHITTOME AND CO. LTD.
388-4271

CONSIDER THIS

Lovely 1-yr.-old, 1-Br. Apartment Home. Large assumable mortgage at below current rates. Fully equipped — Dishwasher, stove, fridge. Wall-to-wall carpet throughout. Close to all services. Billiard room, sauna and hobby rooms available.
NEW M.L.S. $32,500
For appointment Call:
M. Ruddy, 656-4089
M. Lawson, 595-2134
Park Pacific Investments Ltd.
383-4124

NEW TOWNHOUSE
1611 BELMONT AVE.

2 bedroom, 1½ bathrooms PLUS stove, fridge, drapes, fireplace, WW carpets, undercover parking. Only one left in a 7-unit complex. Trade your house at $47,900.
ARNOLD MARR 477-6233

WESTMONT REALTY LTD.
386-6796

BEACON HILL
1-bedroom condominium including wall to wall carpeting, appliances, drapes and covered parking. For immediate possession call HARRY PALM 388-9172 or Res. 384-7229, Farmers and Merchants Trust Company.

BELIEVE IT!!!
Beautifully appointed one and two bedroom condominiums, starting at $25,000, full price. Some available with fabulous views over Cowichan Bay. "THE COWICHAN BAY ARMS."
Open for inspection daily
11 a.m.-2 p.m.
4 p.m.-7 p.m.
748-2080
DICK ACHURCH 746-4367
DOUGLAS HAWKES LTD.
Blanshard Street, Victoria

BY OWNER —SIDNEY
2 bedroom, 1150 sq. ft., 2-year-old. 1½ baths. 2 levels, all electric, full price $33,500. 656-1309, 656-4136.

258 CONDOMINIUMS and TOWNHOUSES

the Permanent

1125 DOUGLAS ST. and
3647 SHELBOURNE ST.

Introducing Hamstead House
"SOMETHING NEW UNDER THE SUN"
Open Afternoons
Until 4:30
(Except Sunday)
955 DINGLEY DELL
Spacious quality suites designed with you in mind. Most have 1½ baths, price range, $36,500 to $49,500. Carpets by Jordans, some suites have glassed-in balconies. Sun roof patio with water views, deluxe appliances, some Tiffany lamps. It's delightful. SID HASLAM 477-1994, GRAY LAITE 656-5267 or 382-9191.

Tigh Na Mara
Close to seafront, Beacon Hill and walking distance to town. Near new 1 bedroom suite, ensuite, storage, appliances, drapes, balcony. Just $34,900 (ML) clear title. Excellent building with sauna, swirlbath, roofdeck, etc. To view please call HERB McDANNOLD 658-8844 or 382-9191.

Rockland
The only townhouses now being built in this prestigious location. John Di Castri designed; spacious floor plans, featuring fireplaces and central vacuum systems, 3 bedrooms, dining room, kitchen with nook, garburator, dishwasher, self-cleaning fridge with icemaker, 3 bathrooms, washers and dryers in main floor laundry, quality carpeting and lighting. Only 16 to be built with 7 now presold. Act now and save on last three at prefinish sale price. Occupancy spring of '76. For detail and viewing of plans on this exclusive listing please call HERB McDANNOLD 658-8844 or 382-9191.

Windsor Manor
Deluxe Condominium Apartment Homes
848 Esquimalt Road
Sales Suite No. 5
Ph. 385-7524
Open
Thurs. and Fri Mornings
10:00-12:00 noon
Mon. to Sat. Afternoon
1:30-4:30 P.M.
Mon. to Thurs. Evenings
7:00-9:00 P.M.
All units priced under $40,000. Spacious new strata title homes, one and two bedrooms, some with bath and half Complete with appliances, drapes, carpeting and many desirable amenities. With a minimum 5 per cent down and Gov't assistance to eligible purchasers you may find it easier than imagined to own. Compare before you buy. Details by calling HERB McDANNOLD 658-8844 or 382-9191.

Studio Apartment
Near Work Pt. barracks at 848 Esquimalt Road. And it's a beauty. Custom built cob. and counter top, another extra — mosaic tile and parquet hardwood floors. Bed area 9½ x 8½. Large storage room. Apartment has sauna, swirl bath, large rec. area, hobby and games. View 7 to 9 P.M. Mon-Fri. Display suite. Ask for CAMILLE DERKSON 382-9191.

So Much More for Your Money
This spacious 1 bedroom apartment boasts of an extra family room, the use of swimming pool, Health Spa facilities and games room. Park-like grounds. Close to Shelbourne Plaza. Asking $37,900. View with MARGE SHORE 479-8977 or 382-9191.

The Permanent

DEAN HOUSE
1 BR. & DEN CONDOMINIUM

Charming luxury suite in this much sought after building, entrance hall, large living room, full guest dining room and twin size bedroom with bathroom ensuite. Small convenient den, four piece bathroom. Modern Galley kitchen, wall-to-wall carpet, full amenities. Car space. Closed in balcony. Full Price $45,500. M.L.S. Call JOHN JAMES, 24 HOURS AT 386-2437.
PACIFIC STRATA SERVICES LTD.

MUST BE SOLD
$38,500

Estate sale. 2 bedroom condominium. 1½ bathrooms. In line living and dining room. Sundeck. Bright kitchen. W-W carpet throughout. Close to shopping and transportation. MLS 13342. Call: Ed Kraft - 652-3676 or Alice Moore - 592-4529

J. D. BOSDET LTD.
120-727 Johnson Street, Victoria, B.C. 386-3128

$29,900
Well-designed, 2-bedroom condominium of approx. 950 sq. ft. Features include sliding glass doors off L.R. onto balcony. Lovely oak floors and your very own laundry room. Stove and fridge included. New MLS.
LOLA CLARK
386-2911, 479-3010
Homefinders, Wall and Redekop

F. G. CARVER AND COMPANY
KARA VISTA
2626 BLACKWOOD
—2 Bedrooms
—Large Units
—Terms available
—Trades Welcome
OPEN
Mon. Sat 1 - 5
Mon. - Fri. 7 - 8:30
388-9242 or 595-8664

BY BUILDER
CEDAR GROVE
1215 BAY ST.

Just completed, only 1 left, 2-bedroom de luxe family condominium home, CMHC assisted home ownership financing, $33,500. Low down payment. For details, 658-5132.

BEACON HILL PARK
Close to the sea this large, bright one-B.R. condominium has lots to offer in one of Victoria's finest areas. Over 800 sq. ft. with in-suite storage gives added convenience. Sauna and swirl pool facilities. A must to see at $29,900.
592-2431 ADELLA ZARFT 478-9607
LANSDOWNE PROPERTIES LTD.

OAK BAY
Two bedroom one and one half bathroom Townhouse. This one year old spacious suite features ample parking, front and rear courtyard and living room with raised hearth fireplace. Drive by 1523 Yale Street and phone 592-7088 or 382-6070 to view. $56,000.00

BY OWNER COLONY PARK Manor, Poplar St. One bedroom dominiums facing landscaped grounds, sauna, swimming and therapy pools, games and hobby rooms, superior appointments. 595-2804.

FAIRFIELD, SECLUDED PARK-like location, swirl-pool, recreation rooms. 1-bedroom, dishwasher, garburetor, large living and dining rooms. Beautiful views to Ross Bay, Mount Baker and Puget Sound. $39,500. 388-6354.

SOUTH OAK BAY
2100 Granite St.
2 bedroom condominium, w-w carpet, appliances, covered parking, low monthly assessment.
$43,900 592-4430

BY OWNER — FAIRFIELD ONE-bedroom condominium, third floor, sunny, quiet, close to park and downtown, wall to wall, drapes, balcony, $27,900. 384-2338.

FOR SALE BY OWNER
New, 1 bedroom condominium. University Park Terrace $32,500. For appointment to view phone 386-8396.

1 BEDROOM AND 2 BEDROOM condominium apartment in excellent location, close to university. Phone 388-4601.

WESTGATE REALTY LTD., Agent for "EVERGREEN HILL" on Yates St. Jim Ranson. 388-9941.

FOR SALE: 1-BEDROOM SEAview apartment, Beach Dr. 598-3516 after 6 p.m.

258 CONDOMINIUMS and TOWNHOUSES

CONDOMINIUM ESTATE SALE
$38,500
This must be sold! 2 BR, master ensuite, in-line LR and DR, compact kitchen, and includes fridge, stove and quality cabinets. Features also include whirlpool bath, sauna, lounge, workshop, and hobby room and available parking. Located in Esquimalt and is the last one available in this block. MLS 13342. Call Ed Kraft — 652-3676

J. D. BOSDET LTD.
120-727 Johnson Street
Victoria, B.C.
386-3128

CEDAR LANE
309 MOILLIET STREET

Immediate occupancy in these new 2-bedroom townhouses. Full price $29,900. Call or write:

pearson REALTY LTD
BOX 399. PARKSVILLE, B.C.
248-3217 752-6964

DELUXE AND SPACIOUS CONDOMINIUM
Beacon Hill park District. Concrete and brick construction with limited view of the ocean and Olympics. Large 1320 sq. ft., 2 bedrooms, 2 bathrooms, fridge, stove, washer, dryer, dishwasher, garburator, all drapes and curtains. Deluxe carpeting throughout. Low monthly maintenance. Half block from waterfront, close to shopping. Let us sell your home and move in right away. Asking price $59,00. Call PATRICK SNOW price $58,000. Call PATRICK SNOW Island Homes Ltd.

CLOSE TO UNIVERSITY
MT. TOLMIE AREA
Easy living and close to all amenities. One B.R., liv. rm., din. area, kitchen with garburetor, stove and fridge included. Full facilities, swimming pool, sauna and games room available. For app'ts. to view please call:
656-3924 WELLS HOOKER 652-3634
MONTREAL TRUST CO.

GROUND FLOOR
$30,900
Spacious 1 bedroom condominium 1 yr. young all appliances included. A $22,000 assumable mtg. payable at $220 P.I.T. including int. at 10½ per cent. To view call Del. Hoegi at Boorman Investment Co. Ltd., 386-7521 or res. 383-0516.

FOR SALE BY OWNER
New, 1 bedroom condominium. University Park Terrace, $32,500. For appointment to view phone 386-8396.

BY OWNER, TWO-BEDROOM apartment beautifully located in Fairfield. 386-0586.

263 GARAGES FOR SALE, RENT OR WANTED

PRIVATE GARAGE 18' X 9½', $40. monthly. 382-9629.

GARAGE WANTED, MUST BE secure. 383-5486.

265 HOUSES WANTED TO BUY

FAIRFIELD—OAK BAY
TO $60,000
Sincere purchaser urgently requires a 3-bedroom, no-step bungalow (invalid) with a small easy care lot. Please call:
JOHN M. HUNTER
388-6424 592-6073
BAYSHORE REALTY LTD.

CALL SHANE
For quick, thorough and reliable service in marketing your home, commercial or industrial property quickly call SHANE BEFURT, 383-3559 or 388-6231 25-hour service. Island Pacific Realty.

LOCAL BUSINESSMAN
requires a spacious home with 2 or more bedrooms. Must be in excellent condition and good surroundings, to $90,000. Urgent please call GERRY FINNIGAN, 388-6231 or 479-1040, Island Pacific Realty.

RETIRED SERVICEMAN
Desires now, a 3-bedrm. full-basement home in any nice area. He will pay cash to $65,000. Call GLENN NICHOLLS, 388-6231 or 598-7689, Island Pacific Realty.

SMALL APARTMENT HOUSE. Have purchasers for 2 with reasonable return. Prefer both close in but consider any distance. MRS. McKEAGE 479-5868, Island Pacific Realty.

MIDDLE-AGED COUPLE
Require a home of approx. 950 sq. ft. 2 bedrooms, LR with FP, inline DR, full basement, in good clean area. Up to $60,000 CASH. Please call: BOB KOHLRUSS res. 598-7689 off: 388-6231. Island Pacific Realty.

ESQUIMALT
WANTED: 3-bedrooms, full basement home, in Esquimalt. A cash buyer, to whom I have shown everything. Must have a good garden area and close to all amenities. If you can help me, please call Grant MacFarlane, 386-3585. 479-8528, Victoria Realty Ltd.

MANITOBA RETIREE
Needs now, 3 bedroom or full basement with large lot or acreage. Urgent. Price up to $120,000.
Ben Greig 386-6164 or 598-3105
Castle Properties Ltd.

TWO ENGLISH LADIES
Require URGENTLY 2 or 3 bedroom. Nice area close to bus lines. Up to $50,000 cash.
Irene Dalziel 386-6164 or 477-6380
Castle Properties Ltd.

CASH FOR YOUR HOME
Investor will pay spot cash for any home, any area up to $45,000. Call GLENN NICHOLLS, 388 6231 or 598-7689 (24 hrs.) Island Pacific Realty.

EDMONTON FAMILY
Requires 2-bedrm. with one bedrm. in bsmt., in nice area up to $50,000. Call OLE KNUDSEN, 598-2461 or 388-6231. Island Pacific Realty.

PRIVATE
If you have to Dispose of your older home call 652-1562 for instant
CASH

WANTED
Close in small store with living quarters. MRS. McKEAGE, 479-5868 or 388-6231, Island Pacific Realty.

WE WANT TO BUY A 2 OR 3 bedroom, full basement home up to $49,000 full price. Have substantial down payment. No agents please. 479-7094.

WANTED → 3-BEDROOM house, Oak Bay or boundary. Private, cash, reasonable. 598-6948, 598-7492.

CLIENT WANTS 2- OR 3-BEDroom house inside 2-mile circle. Urgent. Vic Wong, 385-2458, Byron Price and Associates Ltd.

YOUNG COUPLE WOULD LIKE 2 bedroom home up to $42,000. 477-5655.

HOW TO WRITE

A GOOD

CLASSIFIED ACTION AD

1—IT'S BEST to start your ad with the name of the article or service you have to offer. If you have an apartment, room, etc., for rent, or property for sale; start your ad with the location.

2—BE CLEAR. Readers respond more quickly and favorably when given complete, definite information. Always include the price in your advertisement.

3—MAKE IT EASY for the reader-prospect to reach you. Always give your telephone number or your name and address. If you do not have regular hours, state a preferred time for the prospect to get in touch with you.

4—PLAY SAFE. You get the greatest reader attention by using consecutive insertions. A six-day order is best and costs less, and you can, of course, stop your ad as soon as you get the results you want. You pay only for the days your ad appeared. Lower yearly rates are available to those who wish to keep their services or products before the public.

5—PLACE YOURSELF in the reader's position and ask yourself what you want to know about your offer. The answer you give will make a good Want Ad. Don't allow the reader to speculate.

6—GIVE YOUR PROSPECT every inducement you can with good copy. Classified action ad readers have the money and are already interested in buying the merchandise or service you have to offer; the details and information you give are the most important.

7—WANT ADS THAT FAIL TO bring the desired results do so usually, not through a lack of readership, but because they are poorly worded or contain inadequate information.

8—TO PLACE YOUR AD, call 386-2121, your direct line number to fast Want Ad action. A courteous, efficient advisor will be glad to help you word and place your order. And remember, Classified Action Ads afford you the most complete coverage. Telephones are open 8:00 a.m. to 6:00 p.m. for you daily. Monday through Saturday call:

386-2121

268 LISTINGS WANTED

Houses Wanted

Completely sold out of all house listings! If you are desirous of selling your home and want reliable, conscientious representation, backed with reputable national realty service, please call without obligation, for further information
HERB McDANNOLD
658-8844 382-9191

The Permanent

SHAWNIGAN REALTY LTD.
Shawnigan Lake 743-5311

LIST YOUR
SHAWNIGAN, COBBLE HILL OR MILL BAY PROPERTY
with
743-5311 JOHN ETTEMA 743-5607
743-5311 MARIE MALBON 743-5145
Call Collect Anytime

Sold Out!

Completely sold out of all house listings and require more to work on. If you want to sell your home and prefer reliable, conscientious representation backed by the service of a reputable National realty office, please call HERB McDANNOLD 658-8844 or 382-9191.

The Permanent

NEEDED

Houses to sell to clients just waiting for you to give the word, no matter how many bedrooms! Give us a call and let us sell your home now. Call anytime.
386-6796 386-6796

WESTMONT REALTY LTD.

270 EXCHANGE REAL ESTATE

3-BEDROOM HOUSE, BAY AND Dowler Pl and or 72 Safari van for house in Oak Bay. 383-9710.

271 LOTS FOR SALE

MELTON
REAL ESTATE (B.C.) LTD.
912 Douglas Street
1610 Island H'way

ERRINGTON LOTS
4 MILES FROM PARKSVILLE
Sizes 66x288.24. Two at 79x132, abundance of well water available, electricity at the road. Price from $4950 to $6500.
LEN LeDOUX
386-7551 382-9852

1.11 ACRES $35,000

Corner of Claremont and Delmonte. Lovely level pasture with some select trees. Fully fenced. Freddy Starke 386-6164 or 479-3866
CASTLE PROPERTIES LTD.

LOT GORDON HEAD

Plans and lot for your new home 62' frontage on quiet cul-de-sac close to Racquet Club. Builders Terms.
KEN WRIGHT 598-2183
WESTMONT REALTY LTD.
386-6796

CORDOVA BAY WATERFRONT

Building site 14,420 sq. ft. (app. ⅓ acre) in Cordova Bay. Beautiful views. Priced at 41,900 along with engineered septic plans.

NORTH SAANICH

Three ½ acre well treed building lots each with drilled well. Call HAZEL CAMPBELL 592-2431, 382-7051 or ADELLA ZARFT 478-7051. LANSDOWNE PROPERTIES LTD.

OLD COWICHAN LAKE RD.

7 lots from 4.23 acres to 6.84 acres ranging from 19,900 to 27,900 from level to sloping terrain. Financing available.
CASTLE PROPERTIES LTD.
386-6164

SOOKE KEMP LAKE ROAD

Excellent building lot or site for mobile home .84 acre. Gently sloping, one-third rough cleared, remainder well-treed. Seaview from top of lot. Water and power at road. Try your offer on $18,900 with. NEIL NORTON, OLYMPIC REALTY LTD. 385-5741 or 477-2919. MLS 13105.

SOUTH OAK BAY VIEW LOT

All trades are considered for this outstanding over 18,000 sq. ft. building lot in a prime area of South Oak Bay. Asking $59,900 with terms to suit.
GISELE SAMEC 386-7521
BOORMAN INVESTMENT CO., LTD.
1111 Government St.

BROADMEAD $31,500

Well-treed lot with views of Mt. Baker and the sea. Sloping lot of approx. 1-3 acre. An excellent site for a better home. Call:
DOUG POSKITT
595-5171 656-4236

VIEW LOTS FOR SALE

See sign at 6473 Central Saanich Rd. For information call
479-4686

BRENTWOOD $24,500

Fully serviced lot with view, trees and underground wiring. Close to stores and one block to fishing. Drive by on Hagan between Clarke and Verdier. 478-9721.

COMMERCIAL

7,500 sq. ft. suitable for commercial-residential use. See me for details. MLS 13786.
TERRY SMOLLETT
595-5171 656-5882
The Canada Trust Company

VIEW LOT ESQUIMALT, COMPLETE WITH HOUSE PLANS ALL SERVICES, QUIET CUL DE SAC. $27,000. 477-9547 or 656-1162.

REASONABLY PRICED

Lots for building now, on Tanner Drive in Gordon Head Court, best preferred area. Phone Kasapa Construction, 386-6191

CITY LOT
Located in nice area close to all amenities and fully serviced. Ready to build on. Asking $22,900.
MARK MACKENZIE
384-8001 595-7596
The Royal Trust Co.

BROADMEAD LOT
Views of Strait and Mt. Baker. $29,500. 477-3440.

FOR SALE BY OWNER, LOT IN Sooke. Phone Tom. 477-1959.

271 LOTS FOR SALE

BUILDERS—INVESTORS
LOTS OF LOTS

SEA VIEWS—
LAKE VIEWS
On east side of Shawnigan Lake with view, 96'x230 approx. Hydro and water, telephone on frontage, will 'perc' easily. Close to stores and services.
ASKING
PRICE $12,500

NEAR MAPLE BAY — excellent lot for building a quality home, services on frontage, culvert and water meter box installed, mostly cleared ready and easy to develop.
ASKING
ONLY $16,500

SEAVIEW IN CROFTON — newly built up area, a choice location with good growth potential. All services available. Asking price $16,900.

COWICHAN LAKE, SOUTH SHORE ROAD. Level cleared lot ideal homesite fully serviced, close to school and stores. $12,500.

COMMERICIAL — COWICHAN LAKE. Close to sports arena complex railway siding adjoining. 64'x120 approx. All services on frontage. Ideal for warehouse or direct sales. $12,500.

FOR ANY OF THESE PLEASE CALL GEORGE W. BECK at 746-4154 or 748-8402. WALL & REDEKOP REALTY LTD. (DUNCAN).

COOK-MAPLEWOOD

50' Frontage. Between Slater Place and Merritt Place on Cook. Residential sewered lot. $26,000. M.L.S. Please call:
SHIRLEY DAVIS
382-4251 anytime
RITHET AGENCIES LIMITED
714 FORT ST. VICTORIA

WHIFFIN SPIT ½ ACRE PLUS

Large building lot fully serviced with partial view overlooking Sooke Harbour. Area of new homes. Has been perc tested. Asking $16,900, call BILL KOZAK at 597-2431 or res. 642-3404. LANSDOWNE PROPERTIES LTD.

GORDON HEAD

Fully Serviced
Choice Lots,
Building Permits
Available
Good Terms
$27,000
477-8705

BUILDERS Gordon Head Lots

LARGE SELECTION AVAILABLE ON TERMS. CALL CANADA TRUST — 595-5171

SHAWNIGAN LAKE 80x115 LOT. Piped water and electricity to property, also paved road. $12,900.
LARRY LINEHAM
595-0134 res. 388-4477 bus.
Champion Realty Ltd.

NICE GORDON HEAD LOT ON park including cosy home next door. Both for only $69,500. Call W. Butterfield or Graham Ireland at 384-9318 (24 hrs.) C. N. Montague Co.

ATTRACTIVE LARGE TREED LOT, MOUNT DOUGLAS AREA. $35,000
J. Henderson, Henderson Realty Ltd. 385-9741

½ ACRE SEAVIEW LOTS AT Crofton, also, Maple Bay. From $12,000 to $18,000. Also parklike apartment site, 4 acres. Reply to Victoria Press, Box 416.

GORDON HEAD—FEW LOTS REmaining. New subdivision. Rossiter Road. Prices from $25,000. 382-7251. Res. 592-2830.

½ ACRE LOTS, SHAWNIGAN Lake, for that secluded country retreat, excellent location near lake. $19,500, $20,500. 112-743-2753.

1.5 ACRES SOUTH OF AIRPORT. New 150 ft. drilled well at 30 gallons per minute. All useable land, 656-6297.

LOT FOR SALE 2½ MILE Circle. Please no Sunday calls. Information phone 383-3687.

UPLANDS 1-3 ACRE
592-6282

SOOKE AREA, SECLUDED treed lots, 1 to 3 acres. 642-6508.

LOT FOR SALE, 120X90. VIC West. Phone after 6 p.m. 477-5130.

273 PROPERTY FOR SALE

Western HOMES Ltd.

1.36 AC. FANTASTIC BUILDING SITE

This treed, gently sloping lot with a great southern exposure must be seen if your family wants a country home. Located in North Saanich on a quiet street, makes this property hard to beat.

OWNER SAYS SELL — SO DON'T DELAY, CALL RIGHT NOW. ASKING $32,500.00. MLS 12887.

Jack Davis
386-3494 (24 hrs.)

GLEN LAKE AREA

44.5 acres of gently sloping timbered property. Just 11 miles from city centre. Located close to exisiting development. Owner has plans for future ½ acre lot subdivision. Some excellent views. Price $195,000.
Fred Sutton Bill McCarter Bob Gibson
652-1857 592-3970 658-5153
Henderson Realty — 385-9741

WILLIAM HEAD WATERFRONT
"Nootka Court" architect. Close Private family home with 4 bedrooms up, den down, Over 2,000 sq. ft. living area on prime ½ acre. $82,000. No Agents. 478-2073.

LAKE COWICHAN
6 lots, 60x200, touching on Gordon Bay campsite and boat ramp on Walton Rd. Beach access 200'. $9,850. 479-5812, 479-3645 or 749-6220 weekends.

274 PROPERTY WANTED

URGENT!
Do You Have
A lot or land for rent or lease suitable for a Mobile Home?
WOULD YOU LIKE
To share it with me and earn extra revenue of about $90 per month. Call me at Robin Hood Suites, 478-912 or write Box 4102, Victoria, B.C.

ALL CASH

We will pay you cash for one lot or more, suitable for building; or acreage of any size in Victoria area, suitable for development. Phone now Kasapa Construction, 386-6191.

BUILDER REQUIRES LOTS, southern Vancouver Island. 383-5709, 748-8502.

274 PROPERTY WANTED

WE ARE INTERESTED IN ACquiring on apartment site or any apartment-zoned land, or any land suitable for apartment which has a reasonable chance of being zoned for such. Please phone Bradbury Management Ltd., 383-3132.

QUICK CASH AND TOP PRICE for apartment zoned land suitable for condominium or rental. Diamond Developments Ltd., 388-6100 — 24 hours.

WANTED: APARTMENT-ZONED land in Victoria. 477-6534 evenings.

280 ACREAGE FOR SALE and WANTED

107½ ACRES

1 — North of Kamloops on the Yellowhead highway. 3500 ft. of frontage on the beautiful North Thompson River, Zoned 2-3 agricultural and 1-3 rural. Try your offer on $25,000.

TOFINO

2—A recent "Times" article spotlighted the sadly inadequate facilities and services for handling the massive tourist influx in this recently discovered Tofino-Long Beach-Pacific Rim complex. Now is the time to invest in the boom which must come. We have 2 parcels of land listed in Tofino townsite, both serviced with hydro and water. Both are multiple zoned. That is they can be put to a wide number of uses including highway services, commercial or residential. One is .83 acre with 115' of salt waterfront. The other is 20 acres with 1,035' of highway frontage. Call or write us for full particulars on these properties.
384-9124 G. PERODEAU 656-4525
384-9124 JOHN BELL 477-9562
PEMBERTON, HOLMES LTD.
100 Government St.

SOOKE Waterfront 5 ACRES

A HEAVILY TREED LOT GENTLY SLOPING TO BEACH WITH LIGHT GRAVEL. 120 FT. AT WATER, 200' AT ROAD BY WHIFFEN SPIT. PRICED AT ONLY $57,500. CALL
KEN MANN
BUS 598-5144 RES. 592-7443
T. L. MANN & ASSOCIATES LTD.

WATERFRONT — $45 PER FT.!!
Well, you figure it out!. Appr. 3,000 ft. at the price of $135,000, this southern location on Salt Spring Island just has to be a good buy at this price. Plus two good beaches and 40 acres, subdividable. Call 592-3920 or 386-6552, F. C. Hully, Real Estate, 620 View.

METCHOSIN

1 2 ACRE BUILDING SITE ON Arden Rd. cleared and ready to go asking $28,500 MLS 12945
2 12 acres of beautiful agriculture land complete with old farm house trout stream and fruit trees asking $100,000. For viewing call
DONALD HAMILTON
386-2911 478-3552
Homefinders Wall and Redekop

CROFTON
41 VIEW ACRES NOT IN A.L.R.
Next to Maple Mtn Park on Osborne Bay Rd. Good holding or dev. property zoned ½ acre plans for subdivision at listing brokers. For details call RON BLACK or BILL JENSEN 384-8001.
The Royal Trust Co.

WATERFRONT — $45 PER FT.!!
Well. You figure it out! Appr. 3,000 ft. at the price of $135,000, this southern location on Salt Spring Island just has to be a good buy at this price. Plus two good beaches and 40 acres, subdividable. Call 592-3920 or 356-6552, F. C. Hully, Real Estate, 620 View.

3.1 ACRES TROUT STREAM SECLUSION!

325' frontage on year-round salmon spawning stream. Treed. Sooke. Offers wanted. Asking $34,900. Bob Garside, Canada Trust.

11.4 ACRES
HIGHLANDS
$37,500
Call GLEN McGREGOR
384-8001 (Res.) 477-3675
THE ROYAL TRUST CO.

SHERINGHAM PT.
1 ACRE 15,900
Building Site cleared affording expensive views of valley and sea. Only 3 minutes walk to public beach. Water and hydro are at lot edge.
DOUG RELF
385-8784 479-5761

SEAVIEW LOTS
PARKSVILLE
Near marina and good fishing. From $11,000 — $15,000. For further information call ERNIE DYER, 384-8001, THE ROYAL TRUST CO

LADYSMITH
Treed secluded 2.88 acres on Yellow Pt. Road. Road roughed-in, fenced, well and priced to sell at $72,500. For further information, please call:
BERNEIDA TAYLOR
477-0191 387-9465
Royal Trust Real Estate Dept.

SMALL

Subdivideable acreage in any area or subdivide with owner on profit sharing. Ben Greig 386-6164 or 598-3105.
Castle Properties Ltd.

3.1 ACRES
ASKING $24,900
SOOKE
Bob Garside
Canada Trust. 595-5171

NICELY TREED, LEVEL, 5-acre parcel on Wallace Drive. Asking $64,900. Graham Ireland or Wayne Butterfield, 384-9318 (24 hrs.). C. N. Montague Co.

DASHWOOD REAL ESTATE
Parksville Qualicum Specialists
(Qualicum) Ltd., 752-9266

1.9 ACRES, PERC. TESTED, SEcluded, close in. 478-6468.

285 UP-ISLAND PROPERTIES

QUALICUM BEACH AREA
LARGE LOT
$12,875.00
Waiting for you to build or move in your mobile home. Building site is cleared on level, well treed lot in progressive subdivision. Only a few minutes from popular beach by good all weather road. Hydro on property. Early possession. Contact CLARE BROCK anytime at 598-3321 or 592-2173.
JACK MEARS
OAK BAY REALTY LTD.

SHAWNIGAN LAKE 80x115 LOT. Piped water and electricity to propertry, also paved road. $12,900.
LARRY LINEHAM
595-0134 res. 388-4477 bus.
Champion Realty Ltd.

DUNCAN

Well kept, older large residence, situated on 2.27 acres. Good view. For appointment contact owner 748-3559.

MILL BAY, DIVORCED MUST sell, 5-6 bedroom 3 year old home. Wall to wall shag, 2 bathrooms, $46,500 or offers. Private. 478-0160 or 743-5016 evenings.

THREE ½-ACRE LOTS, COMpletely serviced and paved streets, in a first class subdivision in Qualicum beach. Reasonable price. Call 658-5685.

PARKSVILLE LARGE LOT IN cul-de-sac, new subdivision, fully serviced, close to water, $14,300. 383-2555.

miles south of Duncan on ¾ acre. Call Jerry Howse or Ron Teasdale 748-3521 extention 426 or 400 anytime.

285 UP-ISLAND PROPERTIES

BUILDERS — INVESTORS
LOTS OF LOTS
SEAVIEWS
LAKE VIEWS
On east side of Shawnigan Lake with view, 96'x230 approx. Hydro and water, telephone on frontage, will 'perc' easily. Close to stores and services.
ASKING
PRICE $12,500

NEAR MAPLE BAY — Excellent lot for building a quality home, services on frontage, culvert and water meter box installed, mostly cleared ready anl easy to develop.
ASKING
ONLY $16,500

SEAVIEW IN CROFTON — Newly built up area, a choice location with good growth potential. All serices available. Asking price $16,900.

COWICHAN LAKE, SOUTH SHORE ROAD. Level cleared lot ideal homesite fully serviced, close to school and stores. $12,500.

COMMERCIAL — COWICHAN LAKE. Close to sports arena complex railway siding adjoining. 64'x120 approx. All services on frontage. Ideal for warehouse or direct sales. $12,500.

FOR ANY OF THESE PLEASE CALL GEORGE W. BECK at 746-4154 or 748-8402. WALL & REDEKOP REALTY LTD. (DUNCAN)

TRULY A QUALICUM BEACH GEM
priceless views of Georgia Straits, mountains, islands and surrounding open spaces and trees combined wieh great fishing off the beach is the location of this charming, as new rancher. Lovely landscaping, the flowers furnish endless and utter beauty and an excellent food garden is not overlooked. 1400 sq. ft., 3 excellent bedrooms 1 with ensuite plumbing and a utility room is a stopper. Quality carpeting throughout. A large double attached garage and an attractive compound has a metal storage shed. A winter's supply of dry alder complements the unique heating system that amazingly minimizes the electric heating. Heavy shake roof and sharp vertical green siding compliments the white shutters. Low taxes, great water supply with no restrictions. Amongst beautiful homes where the values keep growing. A choice of two golf courses. It is your opportunity at $77,000 M.L.S.
386-2111 BUD FORBES 652-2950
386-2111 ART PEAKER 477-3957
MONTREAL TRUST CO.

MAPLE BAY SEAVIEW
Have you been looking for a well constructed home in this popular area? Consider these features:' Panoramic Seaview, 1200 sq. ft. living area upper level. Completed 2-bedroom in-law suite lower level. Ensuite in master bedrooms up and down. Level entrance to both levels. Tastefully finished throughout. Situated on a quiet ½-acre lot. Municipal water. Asking price $69,500. To view please call LISA MADIGAN at 746-4154 or 746-6990 (eves.) or GRAND CLEMENT at 746-4154 or 748-9433 (eves.). Wall & Redekop Realty Ltd. (Duncan).

HOBBY FARMS
in the beautiful Comox Valley
1 6.5 acres with lovely older 4 bedroom home, new orchard, city water. $67,500.
2 22 acres, 5 bedroom home with basement, 2,300 ft. shop, close to Courtenay. $130,000.
3 1½ acres 3 bedroom basement home 6,000 ft. building on highway. $70,000.
4 12 acres with stream. Lovely 4 bedroom ranch style home. Stable, fenced, cross fenced, paved and lighted driveway. $120,000.
Call Charlotte Willis
CALL CHARLOTTE WILLIS
338-8962
COURTENEY REALTY 338-5366

THE CEDARS 380 Brae Rd. Duncan

Premium, top floor, 2 bedroom suite, 1050 sq. ft., stove and fridge, new w-w carpet and drapes, lovely outlook. Priced at $32,500. Move in for as little as $3,500 down. 1 and 3 bedroom suites also available. To view phone 748-2397 or call at Suite 101, 380 Brae Road, Duncan.

2 ADJOINING LOTS, CEDAR DISTRICT. Country setting, but just 10 minutes from downtown Nanaimo. Swimming and fishing in Nanaimo River just 120 feet away, with direct public access from the property. Paved road at front, gravel road at rear. Nicely treed, level, good topsoil. Ideal for a mobile home. Forced sale. Priced at least $3,000 below market at $10,700 firm for both lots cash (112) 248-5968.

stenographic training. Accurate. 2-BEDROOM, STUCCO HOUSE, 95x100 lot on quiet ave. — within walking distance of shopping centre and beach, storage room inside, carport with storage shed outside. Completely furnished including all major appliances and garden tools. Full price $28,000. Phone 248-3136 or write Box 1162 Parksville, B.C.

FOR SALE BY BUILDER

New spacious 3 bedroom home. Located 1.5 miles east of Duncan in a quiet subdivision on a fully serviced lot. Phone anytime, 748-2521 extension 400 or 426.

4.4 ACRES $27,900

Mill Bay area. This property can be subdivided. MLS. Call GLENN NICHOLLS 388-6231 or GERRY FINNIGAN 479-1140 or 598-7689. Island Pacific Realty.

Langville building lot 80x130. $12,000. On community water.
MLS
DONNA VALIKOSKI
or
MARY McGUIRE
385-8784

pearson REALTY LTD
BOX 399, PARKSVILLE, B.C.

PRIVATE SALE
LOW TAXES
Near resort area, neat newly renovated, older three bedroom home quiet community fully serviced large lot, many extras; 112-749-6487.
EAGLE REALTY LTD.
Box 1060 Parksville, B.C.
Telephone 248-6191

PRIVATE SALE
3-bedroom home in country setting, conveniently located ⅛ mile from elementary school. Approx. 5

290 FARMS FOR SALE and WANTED

BLACK CREEK COMOX VALLEY

Camp 3 Ranch, 135 acre beef farm. 1,800 sq. ft. home, 2 barns, machine shed, machinery included, and outbuildings, 65 acres under cultivation. Remainder 2nd growth, brush and rough pasture. Much more. $175,000 Full price. M.L.S. For more information call Gary Sutherland at 746-5171 or evenings at 748-8810.
H. W. DICKIE LIMITED
70 GOVERNMENT STREET
DUNCAN, B.C.
"WE SELL THE ISLAND"

290 FARMS FOR SALE AND WANTED

COBBLE HILL FARM

20 acres, majority cleared and all fenced and cross fenced. Lovely 5-bedroom home with paved circular drive, first class barn, small chicken house, heavy duty shop (Designed for gravel or logging truck servicing). 3 wells, plus rental trailer on property. Must be seen. Full price $162,000. For appointment to view call Michael Evans at 746-5171 or evenings at 748-9629.
H. W. DICKIE LIMITED
70 Government Street
Duncan, B.C.
"We Sell The Island"

CENTRAL SAANICH 4.8 ACRES PRODUCING FARM

Well known organic farm with small two-bedroom home. Berries, fruits and vegetables sell like hot cakes at one of the busiest roadside stands on the Peninsula. Many extra features that listing sales person would be pleased to explain. Priced at $127,000. DOLORES MILES, 652-2735 or 388-6231, Island Pacific Realty.

SPELL
IT
OUT

When you
have something
to sell, the easiest
way to find
a buyer is to
spell it out
in print!
You do that
by placing a
low-cost
Classified Ad
in the newspaper,
telling our
readers what
you have to sell.
We'll help you
today!
Give us a call
at 386-2121.

293 GULF ISLAND PROPERTIES

THE PERMANENT GABRIOLA ISLAND

VIEW TRY $5,000 DN.
Charming 1 bdrm home. Fully winterized. Lge. S-Deck. Close to beach. F.P. $29,000.
3 BDRM. 2 F/PLACES, 1 ACRE Brand new split level. Close to beach. W-W. Except. well built, fully insulated. Try $5,000 Dn.
$2,000 DN. 5 AC.
on paved rd. Near Silva Bay. F.P. $27,000.
2 HOMES ON 2 AC.
Fabulous view, beautifully landscaped, easy beach access.
WATERFRONT LOT
Parklike and level 109 ft. shoreline. $19,900.
WATERFRONT, $65 000
Easy beach access, 2 Bdrm., stone F-P. in lge liv.rm. In area of choice homes. Terms.
2 LOTS S-S
Approx. ½ acre each, treed and level. Except. value at $8,000 and $9,000. Try your terms.

Call Mrs. Davidson Van. 266-4155 or 669-8917 or Gabriola Island, 246-9468. The Permanent.

Recreation Lots

Mayne Island, Surfside Pk. subdivision, 0.36 acre treed lot, offers on $7,500. North Pender, Magic Lakes subdivision, 0.78 acre lot overlooking Shingle Bay, reduced to $10,800.
Shuswap Lake, Anglemont Estates, 0.38 acre view lot. Close to golf course and beach for $9,000. All lots have services available and ready for development (MLS). For details please call HERB McDANNOLD 658-8844 or 382-9191.

The Permanent

SALT SPRING WATERFRONT LOT

—½ acre on Duck Bay
—Piped water and hydro
—Satisfactory boat moorage.
Asking $31,500.
386-2111 HERB SMITH 386-3712
MONTREAL TRUST CO.

RECREATION OR?

.86 acre on N. Pender Isle, complete with water and hydro. Roads are in, beaches are close, good ferry service between Victoria, the islands and Vancouver. Lot is nicely treed and offers seclusion and privacy. Asking $7,800.
386-3231 D. R. NELSON 478-1847
BLOCK BROS. REALTY LTD.

4 LARGE LOTS ON EAST ROAD DENMAN ISLAND with beautiful water view over Lambert Channel. Water, hydro and blacktopped road. $9,000 each with terms. FINANCIAL SURVEY LTD. M. E. Braithwaite, 384-9305 Res. 592-0638.

½ ACRE LOT, GABRIOLA ISland, 7 minutes from beach, B.C. tel, hydro, ready to be used. Lot cleared, culvert pioing, driveway included. Asking $7,000. Contact Ken Rittaler, 642-5958.

HORNBY ISLAND NEAR BEACH, ½ acre lot with partially completed 2 bedroom cottage, will accept camper as trade. Phone 386-8435 or 479-5503.

NORTH PENDER MAGIC LAKE Lake Front Lot, driveway in, power, water. $13,000. 595-8798.

NOTICE TO CREDITORS AND OTHERS
Marguerite Isabel Bunn, Deceased
NOTICE IS HEREBY GIVEN that the creditors and others having claims against the estate of the above named deceased are hereby required to send them to the undersigned Executors at 533 Transit Road, Victoria, British Columbia, before the 30th day of September, 1975, after which date the Executors will distribute the said estate among the parties entitled thereto, having regard only to the claims of which they then have notice.
Lillian Garrett and
Phyllis Wright
Executors,
By their Solicitor,
Mrs. M. Elizabeth Botterell

NOTICE TO CREDITORS
Estate of STANLEY HAROLD McFARLIN, deceased, late of 1044 Oscar Street, Victoria, B.C.
NOTICE IS HEREBY GIVEN that Creditors and others having claims against the Estate of the above named deceased are hereby required to send them to the undersigned Administrator on or before the 12th day of October, 1975, after which date the Administrator will distribute the said Estate among the parties entitled thereto, having regard only to the claims of which he then has notice.
Stanley George McFarlin,
Administrator,
7214 Jordan,
Powell River, B.C.
V8A 1N1

NOTICE TO CREDITORS AND OTHERS
ESTATE OF MARJORIE WINNALL KYLE, DECEASED
Notice is hereby given that creditors and others having claims against the estate of the above-named deceased, who died at Victoria, B.C., on April 27, 1975, are hereby requested to send them, properly verified by Statutory Declaration, to the undersigned at 302 Royal Trust Building, Victoria, B.C., before the 6th day of October, 1975, after which date the Administrator with Will Annexed will distribute the said estate among the parties entitled thereto, having regard only to the claims of which he then has notice.
And all persons indebted to the said estate are required to pay their indebtedness to said Administrator forthwith.
Official Administrator
for the
County of Victoria.

NOTICE TO CREDITORS AND OTHERS
In the matter of the Estate of Edward William Steele, deceased
NOTICE IS HEREBY GIVEN that creditors and others having claims against the estate of the above named deceased are hereby required to send them to the undersigned Solicitors for the Administratrices, 302-612 View Street, Victoria, British Columbia, for the 9th day of October, A.D. 1975, after which date the Administratrices will distribute the said estate among the parties entitled thereto, having regard only to the claims of which they then have notice.
MESSRS. HORNE,
COUPAR & COMPANY
Solicitors for the Administratrices

NOTICE TO CREDITORS AND OTHERS
In the matter of the Estate of Evelyn Morrison, deceased
CREDITORS and others having claims against the estate of Evelyn Morrison (deceased), formerly of Cumberland, B.C. and immediately prior to her death of 1424 Craddock Street, in the City of Victoria, in the Province of British Columbia, are required to send full particulars of such claims to Mr. William Wigmore, Executor of the estate of Evelyn Morrison, deceased, on or before September 30, A.D. 1975 after which date the estate will be distributed, having regard only to claims that have been received.
WILLIAM WIGMORE
—EXECUTOR
1149 BEWDLEY AVE.
VICTORIA, B.C.

NOTICE TO CREDITORS AND OTHERS
IN THE MATTER OF THE ESTATE OF KATE EDITH DIXON, late of 777 Cook Street, Victoria, British Columbia, deceased.
NOTICE IS HEREBY GIVEN that creditors and others having claims against the estate of the above-named deceased are hereby required to send them to the undersigned Executor at 650 View Street, Victoria, British Columbia, before the 30th day of September, A.D. 1975, after which date the Executor will distribute the said estate amongst the parties entitled thereto, having regard only to the claims of which it then has notice.
THE CANADA TRUST
COMPANY,
Executor,
By its Solicitors,
MESSRS. HORNE,
COUPAR & COMPANY

MALASPINA COLLEGE
NOTICE TO CONTRACTORS
Sealed Tenders are invited by Malaspina College Technical and Vocational Institute Council, Nanaimo, B.C. for:
GRAVEL FILL &
OUTSIDE CONCRETE WORK
Malaspina College New Campus
Contract Number MC-35
Tenders will be received up to 2:00 P.M. on September 15, 1975 at the office of the Construction Manager:
Concordia Management Company Limited
Site Office—Top of Fifth Street
Nanaimo, B.C.
and those received to that time will be opened in public at 2:00 P.M. at Malaspina College, Site Office, across from Army Camp, Nanaimo, B.C.
Tendering Documents may be obtained at the offices of the Construction Manager, Site Office, New Malaspina College Campus, Nanaimo, B.C. on or after 2:00 P.M. Wednesday, September 3, 1975, telephone 753-0171.
Tenders must be filed on the form provided. The lowest or any tender will not necessarily be accepted. Bid Bonds for 10% of the tendering prices must accompany each tender.
CONCORDIA MANAGEMENT COMPANY LIMITED.

NOTICE TO CREDITORS
IN THE MATTER OF THE ESTATE OF FRANK N. COWLEY, formerly of 2771 DORSET ROAD, in the MUNICIPALITY OF OAK BAY, British Columbia, deceased.
NOTICE IS HEREBY GIVEN that creditors and others having claims against the estate of the above named deceased are hereby required to send them to the Canada Trust Company and (Bertha) C. Cowley, P.O. Box 400, Victoria, British Columbia, Executors on or before the 17th day of October, A.D. 1975, after which date the Executors will distribute the said estate among the parties entitled thereto, having regard only to the claims of which it shall then have received notice.
The Canada
Trust Company,
Bertha C. Cowley,
Executors
By their Solicitors,
Messrs. Pearlman
and Lindholm
Victoria, B.C.

Mann Cup final starts on Tuesday

VANCOUVER (CP) — Vancouver Burrards announced Thursday that their best-of-three playoff with Brampton Excelsiors for the Canadian senior A lacrosse championship and the Mann Cup will begin here Tuesday, Sept. 9.

The second game is scheduled for Thursday, Sept. 11, and the third, if required, will be Friday, Sept. 12.

Vancouver won the Western Lacrosse Association championship over Victoria Shamrocks in five games while the Excelsiors gained the right to represent Eastern Canada by defeating Owen Sound in four straight games.

Brampton and Vancouver teams last met in a Mann Cup final in 1961, with the Burrards taking the title.

Sport digest

NHL rule changes 'most challenging'

TORONTO (CP) — National Hockey League officials, with blessing from the players, now have the means at their disposal to abort any crowd scenes with players after making contentious penalties calls this season.

And, outside of numbers, the only other lettering on uniforms will be a C, designating the team captain.

Scotty Morrison, NHL referee-in-chief, made known the new rule changes Wednesday, emphasizing that even the captain's powers of appeal after questionable calls are limited

"This is the most challenging change to the rules in a long time," Morrison claimed. "All alternate captains have been eliminated and only the captain, when invited to do so, shall have the power to discuss points relating to interpretation of the rules."

Any player, including the captain, who violates this point is subject to a misconduct penalty and further badgering of the referee will result in a game misconduct under the heading, "abuse of officials."

"There'll be no more surrounding the referee by team captains, alternates and everybody else," Morrison said. "It was completely accepted by the players and endorsed by the general managers."

In instances where the captain is either incapacitated or in the penalty box, a team will be allowed to designate an alternate.

"We think it will finish the harassment of officials by a captain and a couple of alternates," said the NHL official.

"It has all been resolved at our rules conference and we're happy to know that it was accepted by the players."

★ ★ ★

FOREST HILLS, N.Y. (AP) — The Davis Cup committee has told Chile that it must play its Cup semi-final tennis match against Sweden in Bastad, Sweden, Sept. 19-21 or default.

Chile had requested a change to a neutral site after its top player Jaime Fillol had received a death threat a month ago, warning he would be shot if he played in Bastad.

The threat was supposed to have come from a political rebel opposed to Fillol's political affiliation. Fillol had signed a document urging the reconstruction of Chile during the regime of Salvadore Allende Gossens.

★ ★ ★

STRIKEOUT ACE **Nolan Ryan** of California Angels is expected to undergo surgery within the next two weeks to remove bone chips in his right elbow. Ryan, who pitched the fourth no-hitter of his career, earlier this season, has been removed from the Angels rotation after complaining of stiffness in his forearm . . . **Terry Bucyk**, a nephew of Boston Bruins' **Johnny Bucyk**, has signed a multi-year contract with **Los Angeles Kings** of the National Hockey League. Bucyk played two and a half seasons with Edmonton Oil Kings and completed the last Western Canada League season with Lethbridge broncos . . . **Buffalo Bills** of the National Football League have traded safety **Neal Craig** to **Cleveland Browns** for a future draft choice **Brian Jones** of Australia fired a course-record 64, eight-under par, to take the first-round lead in the $100,000 Suntory golf tournament in Inzai, Japan . . . **Teri York** of Vancouver led qualifiers Thursday in tower-diving competition at the Canadian national summer diving championships at Calgary. **Bev Boys** of Pickering, Ont., was in second place in the tests, which will also serve as Pan-Am game trials . . . Wide-receiver **Ken Matthews**, a former Toronto Argo, has been placed on waivers by **Portland Thunder** of the World Football League . . . Wide-receiver **Cotton Speyrer**, who caught three passes for 50 yards in an NFL exhibition game against New Orleans two weeks ago, has been cut by **Miami Dolphins** . . . **Jim Johnson**, a well-travelled player in the National Hockey League and World Hockey Association, has been named coach of **St. Boniface Saints** of the Manitoba Junior Hockey League . . .

'Allegations' upset pulp union

DUNCAN — Pulp and papers workers union executives are upset at the regional IWA president's allegations that their union is out to get the IWA.

First vice-president for Local 2, Bob Green, representing 750 members here who recently closed down plants in Victoria along with a number of other IWA operations in the Cowichan Valley, told the Colonist Thursday that Jack Munro is creating division in the trade union movement.

Munro severely criticized the PPWC and the Canadian Paperworkers Union for extending their picket lines to more IWA operations earlier this week.

The PPWC spokesman said that Munro should talk to his own members from those operations whic have been shut down by PPWC pickets before he started to make statements.

"We have got a good reception from IWA members . . . I'm sure it was a lot better than Munro would get if he started to talk to the men at that level," Green said.

"Our trade union fellow workers realize fully that if the shoe was on the other foot, we'd support them," he said, adding that the escalation of picketing is supported by the B.C. Federation of Labor.

Green said he expects that the PPWC and the CPU pickets will close down a number of other operations in Nanaimo and Courtenay in the next few days.

"You'll notice we are not picketing plants where IWA members have already been laid off because it would affect their application for unemployment insurance," the PPWC vice-president said.

"Munro's problem is he is taking his recent federal appointment to that committee committed to industrial peace too seriously," Green said.

The regional IWA president was recently asked to sit as the western representative which is studying the collective bargaining system.

Entries to be weighed in by boat

James Bay derby will run this weekend

James Bay Anglers' Association will hold its 16th annual derby Saturday and Sunday.

The derby will run from dawn to dusk Saturday and from dawn to 2 p.m. Sunday.

Boundaries are from William Head to the pilot boat's buoy to Trial Island.

Fish must be weighed in by boat and this will be strictly enforced.

First prize will be the Army and Navy perpetual trophy, a $50 script plus a replica trophy for the angler to keep.

There will be 25 other assorted prizes.

Free hot dogs and coffee will be available at the James Bay Anglers' Association boat ramp.

Latest King Fisherman entries:

SPRING (CHINOOK)

Sooke Harbor Marina

T. O'Connell, 3010 Balfour Avenue; 5.11, Secretary Island, minnow.

William R. Wardell, 830 Transit Road; 9.4, Secretary Island, hootchie.

Pacific Lions Marina

Dave Wigmore, R. R. 1, Becher Bay Road; 29.0, Beechey Head, minnow.

K. Gundersen, 1626 McMorran; 25.0, Beechey Head, anchovy.

H. M. Roth, 69 Kingham Place; 10.0, Becher Bay, hootchie.

G. Edgington, 3230 Happy Valley Road; 10.4, 5.8.

Dean Bellagente, R. R. 1, Becher Bay Road; 6.8, Seal Rock, hootchie.

Nathaniel Christopher Pearce, 10475 Allbay Road, Sidney, 10.0, 7.0, 5.8, Beechey Head, hootchie.

Peter McLelland, Work Point Barracks, Victoria; 6.0, 7.0, 7.0, Beechey Head, hootchie and anchovy.

Marylyn E. Partitt, 904-740 Burdett Avenue; 6.0, 5.0, 9.0, Beechey Head, hootchie.

Rex Collard, 4481 Arsens Place; 7.0, Becher Bay, Strip Teaser.

B. Kehn, 1607 Camosun; 7.0, Becher Bay, minnow.

Cliff Margetish, 630 Roseridge Place; 7.8, 6.8, 5.0, Beechey Head, Strip Teaser.

A. Huddlestan, 3278 Wicklow; 12.0, 8.0, 5.0, 5.0, Secretary Island, hootchie.

Larry Larson, 3276 Wicklow; 8.8, 8.8, 7.0, 6.0, Secretary Island, hootchie.

S. Fraser, Estevan, Victoria; 7.8, 7.0, 7.0, Beechey Head.

D. Mulholland, 403-1122 Hilda; 6.0, 5.8.

Barbara Kast, 115-1243 Bay; 7.0, 5.5, Beechey Head, hootchie.

A. Mulholland, 1 Briar Place; 19.0, 6.0, 10.8, 9.8, 6.0, Beechey Head, hootchie and anchovy.

G. G. Duericher; 5.2, 5.3, 8.6.

E. R. Martin, 1759 Glastonbury; 7.0, 6.0, Becher Bay, minnow.

K. Latkowski, 1213 May; 7.8, 8.0, 10.0, minnow.

A. Jordan, 1901 Nicholas; 10.0, 6.8, 5.8, 5.0, 5.8, 6.0, 6.8, 5.0, 11.0, 6.0, Becher Bay, 5.0, 5.0, hootchie and minnow

Tom Stephens, 4189 Springridge; 6.8, 7.0, Beechey Head, anchovy.

Bert Ingram, Becher Bay Road; 6.8, Beechey Head, anchovy.

Des Davison, 969 Brock; 8.0, 7.0, 7.0, 6.0, Beechey Head, anchovy.

Julie Hamdi, Haro, Victoria; 8.0, 7.0, 7.0, Beechey Head, anchovy.

G. Beech, 4264 Wilkinson; 7.8, 6.0, Beechey Head, Strip Teaser.

Chris Bell, 1913 High Park Place; 5.0, pink.

Chuck Hanan, 1374 Hillside; 6.0, 5.0, 7.0, 6.0, Trap Shack, hootchie.

W. H. Logan, 2598 Penrhyn Street; 11.0, Beechey Head, minnow.

Mark Cleaver, 38 Torey Crescent; 5.8, 5.8, Beechey Head, Squid.

J. Cleaver, 2613 Doncaster; 6.0, 5.6, Beechey Head, Radiant Happy Hooker.

Gard Bennett, 1351 Gladstone; 7.0, 7.0, 6.0, Beechey Head, anchovy.

A. March, 663 Grenville; 6.0, 11.0, Beechey Head, minnow and red Octopus.

D. Perlette, 1878 McTavish Road, Sidney; 6.8, Beechey Head, Strip Teaser, 8.8, Beechey Head, Strip Teaser.

Keith Bratt, Rosewood Avenue; 7.8, 6.0, 5.8, 5.8, Beechey Head, minnow.

Bruce Ell, 2529 Epworth Street; 6.0, 8.7, 8.8, 8.0, 9.0, Beechey Head, Strip Teaser and anchovy.

Tom McRae, 1180 Highrock Place; 10.0, 5.0, Beechey Head, hootchie and minnow.

George Sharples, 586 Tait; 8.0, 7.8, 6.0, Beechey Head, anchovy and Strip Teaser.

A. Irving, 3886 Ansell Road; 8.0, Beechey Head, Strip Teaser.

Bess Bay, 6050 Patricia Bay Highway; 14.0, 20.0, Beechey Head, minnow and anchovy.

Ellie Margetsh, 630 Roseridge Place; 5.0, 5.0, 8.8, Beechey Head, Strip Teaser.

Cliff Margetish, 630 Roseridge Place; 5.8, 5.0, 8.8, Beechey Head, Strip Teaser.

Isobel Mulholland, 1 Briar Place; 7.0, 5.8, 6.0, 16.8, Beechey Head, anchovy.

Susan Mulholland, 1 Briar Place; 6.0, Beechey Head, anchovy.

Colin Mulholland, 1 Briar Place; 6.0, 5.8, Beechey Head, anchovy.

Leonard Carlton, 1843 Emery Place; 9.0, 5.8, 6.0, Becher Bay, Strip Teaser.

Niel Pearce, 10457 Allbay Road, Sidney; 9.0, 7.0, 6.0, 6.0, Beechey Head, anchovy.

Fred McCullough, 577-948 Esquimalt; 10.0, Beechey Head, minnow.

H. Gillie, 141 Olive; 7.0, 8.0, minnow.

H. Rollin, 922 Meares; 11.0, 7.0, 6.0, 6.8, Beechey Head, Super Strip Teaser.

Larry Larson, 3276 Wicklow; 6.0, 5.8, 5.8, Beechey Head, Strip Teaser.

Doug Larson, 3276 Wicklow; 8.8, 7.0, 6.8, Beechey Head, Strip Teaser.

Mr. Gundersen, 1626 McMorran; 28.0, 6.8, 25.0, 16.0, 8.8, 5.0, Beechey Head, anchovy, 6.8, 6.8, Beechey Head, anchovy.

Marian Cleaver, 38 Tovey Crescent; 9.0, hootchie.

H. Bussey, 2900 Stubbs Place; 6.0, 5.0, Beechey Head, minnow.

Bill Fife, 962 Dingley Dell; 12.0, Beechey Head, minnow.

E. R. Martin, 1759 Glastonbury; 5.0, 5.0, Beechey Head, Strip Teaser.

Joan Irving, 2650 Forbes Street; 6.0, 5.0, Aldridge Point, Strip Teaser.

Bob Francis, 3885 Cedar Hill X Road; 7.0, Church Rock, hootchie.

Clint Arkinstall, 561 Baxter; 9.0, Beechey Head, Minnow Teaser.

Pat Phillips, 631 Margaret Street, Port Alberni; 5.8, 5.8, Beechey Head, Minnow Teaser.

Leah Chaplin, 534 Baker Street, 5.8, 6.0, 7.0, 5.4, Beechey Head, hootchie.

Doug Lindsay, 1284 Pearce Crescent; 5.8, 6.0, 8.0, 6.8, Beechey Head, hootchie.

Bob Lindsay, 1284 Pearce Crescent; 6.0, 7.0, 5.0, 5.0, 6.0, 6.0, 7.0, Beechey Head, Strip Teaser and hootchie.

Hal Halikowski, 558 Cedarcrest Drive; 10.0, 8.0, 7.8, 7.0, Beechey Head, mini sockeye hootchie.

R. Leason, 562 Cedarcrest Drive; 10.0, 9.0, 8.8, 7.0, Beechey Head, Strip Teaser.

Jim Chaplin, 534 Baker Street; 6.0, 5.8, 6.0, Strip Teaser.

Stewart Kennedy, 559 Winthrop; 23.0, 16.0, Beechey Head, minnow.

Muriel Martin, 1750 Glastonbury; 8.0, 7.0, sockeye, Becher Bay, Strip Teaser.

Stephen Ottewell, 654 Canterbury; 7.8, 6.8, 7.0, Beechey Head, minnow.

Kevin Ottewell, 654 Canterbury; 8.8, 5.0, Beechey Head, minnow.

Andrea Lindsay, 1284 Pearce Crescent; 8.8, Beechey Head, hootchie.

Glen Lindsay, 1284 Pearce Crescent; 6.4, Beechey Head, hootchie.

Jean Collard, 3019 Balfour; 5.8, Beechey Head, Super Strip Teaser.

R. C. Collard, 3019 Balfour; 11.0, 8.0, Beechey Head, Super Strip Teaser.

Ray Benwell, 1981 San Rafael Crescent; 5.5, 6.0, 7.0, Beechey Head, minnow.

Len Carlton, 1843 Emery Place; 6.0, 6.4, Beechey Head, minnow.

Rex Collard, 4481 Arsens Place; 7.0, Beechey Head, Strip Teaser.

Gwen Stone, 23-3981 Neilthorpe; 9.8, Aldridge Point, anchovy.

Jack Stone, 23-3981 Neilthorpe; 7.0, 5.8, 5.0, 9.8, Beechey Head, anchovy.

M. Varcoe, 280 Homer; 8.8, Beechey Head, Strip Teaser.

Barb Harding, 618 Oliver; 8.5, Beechey Head, Strip Teaser.

Wayne Harvey, 515 Richmond; 5.0, 7.0, Beechey Head.

Gord Harvey, 515 Richmond ;5.0, 6.8, Beechey Head.

D. M. Mulholland, 403-1122 Hilda; 8.0, 6.8, 5.8, Beechey Head, anchovy.

Peter Mainwaring, 203-843 Craigflower; 5.0, 5.0, Beechey Head, minnow.

Ed Condow, 535 Niagara; 7.0, 5.0, Beechey Head, minnow.

Ian D. Rendle, 1971 Lansdowne Road; 5.0, Beechey Head, Strip Teaser.

D. Battery, 1162 Rockland; 10.0, 9.0, Beechey Head, minnow.

Mark Gill, 2968 Eastdowne; 6.0, Beechey Head, anchovy.

Thomas D. Wilson, 1756 Monteith Street; 6.0, 5.0, pink, 5.0, 5.0, Becher Bay, red hootchie.

Fred Buxton, 654 Canaberry; 25.0, Beechey Head, minnow.

Fred McCullough, 517-948 Esquimalt Road; 5.0, 6.8, 5.8, 5.8, sockeye, Beechey Head, anchovy.

Mrs. Gundersen, 1626 McMorran Avenue; 27.8, 8.0, Beechey Head, anchovy, 17.8, 8.8, Beechey Head, anchovy.

Jack Stone, 23-3981 Neilthorpe; 28.8, Beechey Head, anchovy; 8.0, Beechey Head anchovy.

Wally Wood Sr., 25-974 Goldstream Avenue; 9.0, Beechey Head, Strip Teaser.

Fred Wood 811 Stelly's X Road, Brentwood Bay; 5.8, Beechey Head, Strip Teaser.

Gwen Stone, 23-3981 Neilthorpe; 9.8, 6.8, 7.0, 5.0, Beechey Head, anchovy.

Lou Pletz, 1645 Howroyd; 9.8, Beechey Head, Strip Teaser.

Maryann Pletz, 1645 Howroyd; 5.0, Trap Shack, anchovy.

Phillis Wood, 811 Stelly's X Road, Brentwood Bay; 7.8, Beechey Head, Strip Teaser.

Dave Hoban, 2652 Florence Lake Road; 8.8, pink, Trap Shack, hootchie.

Mike Laberge, 2551 Selwyn Road; 29.0, 7.0, 5.8, Trap Shack, red hootchie.

G. U. Bennett, 1351 Gladstone; 6.0, Beechey Head, minnow

Steve Malovec, 633 Niagara; 7.0, Beechey Head, Strip Teaser.

S. Dobell, 2060 Grandview Drive; 6.6, Trap Shack, minnow.

W. T. Dobell, 4147 Interurban; 5.4, Trap Shack, Strip Teaser.

Doug Larson, 3276 Wicklow; 8.0, 10.0, Beechey Head, hootchie.

Bert Ingram, Becher Bay Road; Sooke; 24.0, Beechey Head, anchovy.

Cheanuh Marina

Bob Allman, 787 Newbury; 12.0, Beechey Head, Strip Teaser.

Bud Wright, 568 Langholme; 8.0, 6.0, 5.0, Beechey Head, minnow.

Joyce Wright, 568 Langholme; 19.8, Bedford Island, minnow.

Mel Combs, Oldfield Road; 6.0, 6.4, Beechey Head, Strip Teaser.

R. E. Giles, 3334 Wickheim Road; 6.6, pink, Beechey Head, Krippled K.

Paul DeLuca, 918 Shearwater; 7.8, 7.0, Beechey Head, Strip Teaser.

Art Hadfield, 1160 Reynolds; 5.5, 5.6, 5.0, pinks, Becher Bay, hootchie.

Jack Semenowich, 2905 Mount Wells Drive; 6.0, 5.8, 5.0, pinks, Beechey Head, hootchie

Anna Semenowich, 2905 Mount Wells Drive; 6.8, 5.8, 5.0, pinks, Beechey Head, hootchie.

R. Mainwaring, 1908 Beach Drive; 6.3, Secretary Island, anchovy.

Candy McMaster, 994 Preston Way; 6.8, Beechey Head, hootchie.

Cheanuh Marina

Dan Derkson, 2923 Adye; 7.0, 6.8, Beechey Head, hootchie.

Dorothy Sheppard, 3957 Carey Road; 7.8, 8.0, 9.0, 5.0, Becher Bay, minnow and hootchie.

Lynn Sheppard, 3957 Carey Road; 7.0, 8.0, 8.0, Becher Bay, minnow and hootchie.

W. P. Hall, 3250 Eldon Place; 8.0, 6.0, 5.0.

Gordon Hall, 3250 Eldon Place; 9.0, Beechey Head, minnow.

D. Crandall, 788 Gorge Road West; 6.0, Beechey Head, hootchie.

J. McLeod, 6718 Beaumont, Maple Bay; 20.0.

Sidney Brynildsen, 2929 Oriole; 6.8, 6.0, 5.0, 5.0, Beechey Head, Strip Teaser.

Russell Archer, 3225 Happly Valley; 6.0, 5.0, Church Rock, minnow.

Art Archer, 3225 Happy Valley; 7.0, 6.0, 5.0, Church Rock, hootchie.

Robert Karcher, 2299 Arbutus; 8.0, 6.0, 6.0, 5.0, Beechey Head, minnow.

Oskar Karcher, 2299 Arbutus; 8.0, 5.0, pink, Beechey Head, minnow.

Inge Karcher, 2299 Arbutus; 10.0 pink, 7.0, Beechey Head, minnow.

L. H. Murphy, 2356 Tacon Place; 6.0, 6.5, Beechey Head, Buzz Bomb.

George Marios, 3855 Merriman Drive; 5.8, 6.0, 7.8, Beechey Head, hootchie.

Nikki Marios, 3855 Merriman Drive; 8.0, 6.8, 6.0, 8.0, 7.8, Beechey Head, hootchie.

Greg Engel, 3910 Gilbert Drive, R.R. 1, Brentwood Bay; 9.12, pink, Beechey Headk, Krippled K.

Ray Colley, 2865 Scott; 6.0, 5.0, Aldridge Point, Strip Teaser.

Rod Davidson, 1016 Waverley Terrace, R.R. 1, Brentwood Bay; 5.0, Beechey Head, Krippled K.

L. Watts, 266 Atkins; 10.0, 9.8, 7.0, 6.8, Beechey Head, minnow.

Art Moysychyn, 1760 Mortimer Street; 7.8, 6.0, 6.0, pinks, Beechey Head, hootchie.

Zoe Watts, 266 Atkins; 8.8, 9.0, 7.8, 8.0, Beechey Head, minnow.

Bill Irving, 4909 Townsend; 6.0, Beechey Head, Sockeye Zapper.

Cliff Irving, 4909b Townsend; 5.0, 5.0, 5.0, Beechey Head, Sockeye Zapper.

David Mountan, 924 Stafford Street; 8.0, 8.0, 7.0, Beechey Head, minnow.

A. W. Turner, 2735 Vantilburg Crescent; 6.0, Becher Bay, Strip Teaser.

J. P. Arden, 925 Isabelle; 10.0, 5.0, 5.5, Aldridge Point, hootchie.

Dale Risvold, 3914 Prestwood Drive: 5.0, Beechey Head, Super Minnow Teaser.

E. H. Creed, 3150 Carman Street; 5.8, Beechey Head, Flashtail.

Rolf Siedel, 1964 Casa Marcia; 6.8, 5.0, 5.0, Beechey Head, hootchie.

Leona Larson, Victoria; 7.0, 6.0, 6.8, 5.0, Beechey Head, spoon.

E. W. Larson, 2830 Admirals Road; 7.0, 7.0, 5.0, Beechey Head, spoon.

E. Crandall, 788 Gorge Road Weest; 8.0, Beechey Head, hootchie.

A. Perri, 3149 Orillia; 12.8, 11.8, 11.0, 10.0, 6.0, 7.8, 8.0, Trap Shack, Strip Teaser.

D. Blitterswyk, 3535 Calumet; 5.2, Beechey Head, Strip Teaser.

Norman Kruegar, 3056 Irma; 8.0, 8.0, 8.0, 7.0, Beechey Head, minnow.

Rod Corner, 1115 McBriar; 6.0, Beechey Head, minnow.

Helen Corner; 1115 McBriar, 8.0, Beechey Head, minnow.

W. E. Ferriday, 2225 Arbutus; 5.8, Church Rock, minnow.

J. A. Henderson, 6560 Rey Road; 8.8, 7.8, Beechey Head, anchovy and Strip Teaser.

Toni Henderson, 6560 Rey Road; 9.8, Beechey Head, anchovy and Strip Teaser.

Lee Henderson, 6560 Rey Road; 7.0, 7.8, Beechey Head, anchovy.

G. H. Walters, 2938 Rickford; 5.6, 6.2, Beechey Head, Strip Teaser.

Roy Schlatter, 1670 Oakland; 7.0, 6.8, 6.0, 5.0, Beechey Head, hootchie.

J. R. Danielson, 3255 Wetherby; 6.8, Church Rock, Strip Teaser.

G. A. Thompson, 551 Winthrop; 7.0, Church Rock, Strip Teaser.

Bill Spotswood, Metchosin Road; 5.0, 5.8, Becher Bay, Strip Teaser.

Graham Didman, Glen Lake Road; 6.8, Becher Bay, Strip Teaser.

Lorne Callander, 1471 Stroud; 8.0, 7.8, Beechey Head, minnow.

Dale Archer, 3225 Happy Valley; 5.0, Beechey Head, hootchie.

D. Pedden, 2696 Selwyn; 6.0, 5.0, pinks, Becher Bay, Strip Teaser.

Don Freer, 1584 Cabana Place; 5.8, 5.4, pinks, Beechey Head, Krippled K.

Bill Irving, 4909 Townsend; 10.0, 6.0, 6.0, 6.0, Beechey Head, Sockeye Zapper.

W. E. Ferriday, 2225 Arbutus; 6.0, 6.8, Church Rock, Strip Teaser, 7.0, Beechey Head, Strip Teaser.

Robert Karcher, 2299 Arbutus; 6.0, Beechey Head, minnow

Brian Walmsley; 5.0, 5.0, Beechey Head, minnow.

Bill Edmunds, 1171 Burnside; 8.8, 5.4, 5.0, Beechey Head, Strip Teaser.

Michael Jebbett, 540 Bunker Road; 6.8, 6.8, 7.0, Trap Shack, Strip Teaser.

Rick Jay, 2551 Scott; 7.0, sockeye, Beechey Head, Strip Teaser.

Frank York, 307 B Obed; 7.13, 6.9, 5.11.

W. F. Oyke, 1084 Penwood; 10.0, 8.5, 8.0, Beechey Head, Strip Teaser.

Jean D. Cosgrove, 214-532 Dallas Road; 5.8, Trap Shack, Strip Teaser.

Frank Neel, 47-2587 Selwyn Road; 6.0, Becher Bay, Krippled K.

Eveline Scattergood, 47-2587 Selwyn; 6.0, Becher Bay, pink Wobbler.

Bruce Engel, 3910 Gilbert Drive, R.R. 1, Brentwood Bay; 7.0, 6.6, Trap Shack, anchovy.

Joyce Engel, 3910 Gilbert Drive,

R.R. 1, Brentwood Bay; 6.6, Beechey Head, red hootchie.

Greg Engel, 3910 Gilbert Drive, R.R. 1, Brentwood Bay; 7.6, Trap Shack, red hootchie.

George Sharples, 586 Tait; 8.8, 8.0, 5.0, Trap Shack, anchovy.

Grant Pitts, 2824 Leigh Road; 11.0, 5.0, 6.0, Beechey Head, minnow.

Steven Chow, 303-2025 West 1st Avenue, Vancouver; 6.0, sockeye, 9.0, pink, Becher Bay Strip Teaser.

Erna McMaster, 994 Preston Way; 7.0, Beechey Head, hootchie.

Fred Cook, 572 Whiteside; 8.0, 8.0, 6.0, Beechey Head.

Bruce Cook, 572 Whiteside; 8.0, 7.0, 6.0, 6.0, Beechey Head, hootchie.

John Zukowski, 694 Allandale Road; 8.5, 7.5, 5.0, pinks, Trap Shack, Strip Teaser.

John MacMillan, 3384 Hazelwood; 16.0, Beecher Bay, hootchie.

Olive Davidson, 1016 Waverley Terrace, R. R. 1, Brentwood Bay; 21.8, Beechey Head, Super Strip Teaser.

Brian Potter, 815 Old Esquimalt Road; 10.0, 10.0, 5.0, Beechey Head, Hot Spot.

Joyce Wild, 4007 San Capri Terrace; 8.10, 7.6, pinks, Becher Bay, pink hootchie.

R. Wild, 4079 San Capri; 6.3, 7.1, 5.1, pinks, Becher Bay, red hootchie.

Chris Drewniak, 931 Dunford Avenue; 7.0, 6.0, 5.0, 5.0, pinks, hootchie.

Fred Drewniak, 931 Dunford; 7.0, 8.0, pinks, Church Rock.

Bud Mountan, 924 Stafford Street; 9.0, Beechey Head, minnow.

Ron Hatch, 2511 Avebury Avenue; 5.0, Aldridge Point, Strip Teaser.

Burt Meek, 2830 Sybronden; 7.8, 7.0, 6.0, 5.0, 6.8, Church Rock, hootchie and minnow.

Villa Myllyniemi, 3210 Browning; 7.8, 5.5, 8.0, 6.0, Beechey Head, Strip Teaser.

R. Gorse, 1438 Grooke; 8.0, 8.6, 6.0, 6.4, Beechey Head, herring.

C. E. Carlson, 190 Helmecken; 6.8 5.5, 6.2, Beechey Head minnow.

Vesa Myllyniemi, 3210 Browning; 9.5, 8.0, 6.0, 5.0, Beechey Head, Strip Teaser.

John Cameron, 2856 Dufferin; 7.0, pink, Aldridge Point, Super Strip Teaser.

Renato Schicchi, 3381 Veteran; 7.0, 7.8, 6.0, 5.8, Trap Shack, hootchie.

George Harrison, 415 Springfield Street; 7.0, 6.0, Church Rock, pink hootchie.

Mike DeCosta, 1283 Park Terrace; 6.0, 5.0, Church Rock, green hootchie.

Lee McGregor, 4956 Prospect Lake Road; 7.0, 6.0, pink, 6.0, Becher Bay, minnow.

Phil Cornfort, General Delivery, Malahat; 5.8, sockeye, Beechey Head, minnow.

Robert McKee, 2096 Kendal; 6.0, 5.0, Beechey Head, minnow.

Brenda Baker, 209-964 Heywood Avenue; 6.8, 5.8, 5.0, Beechey Head, anchovy.

G. Olsen, 9452 Lochside Drive, Sidney; 6.8, 7.0, 6.8, Trap Shack, minnow, 6.0, 8.0, 7.0, 7.0, Trap Shack, minnow.

John Lait, 2838 Hagel Road; 5.0, pink, Beechey Head, minnow.

Eugene Denes, 616 Cornwall; 10.0, 8.0, 6.0, 6.0, Beechey Head, hootchie.

Vern Benn, 918 Devonshire; 20.8, Becher Bay, Strip Teaser.

Trudy Keys, 240 Glenairlie; 9.0, Beechey Head.

M. Mowat, 550 Langholme; 6.6, 5.8, 6.3, 5.9, Becher Bay, hootchie.

George M. Carter, 642 Canterbury; 5.0, 5.8, Beechey Head, minnow.

G. Vandenburg, 2412 Sarah Place; 5.8, Beechey Head, hootchie.

Olga Anderson, 1695 Alderwood; 6.4, 6.4, Beechey Head, minnow and hootchie.

Scott Sheffield, 436 Terrahue; 6.0, Donaldson Island, hootchie.

Ken Sheffield, 436 Terrahue; 7.0, 5.5, 5.0, Donaldson Island, hootchie and minnow.

D. K. Sheffield, 436 Terrahue; 10.8, 5.8, Donaldson Island, minnow.

R. Warren, 497 Island Highway; 6.8, 6.0, 6.0, 5.8, Beechey Head, hootchie.

William J. Brant, R. R. 1, Deseronto, Ontario; 6.8, 6.8, 6.0, 6.0, pinks, Beechey Head, Strip Teaser.

Ben Madsen, 2691 Sooke Road; 21.0, 12.2, Aldridge Point, Strip Teaser.

Nev Jebbett, 540 Bunker; 6.0, 6.8, Trap Shack, Strip Teaser.

Randy Arden, 925 Isabell; 7.0, 6.0, 5.0, 5.5, Aldridge Point, hootchie.

Vic Matthews, 940 Dunn; 5.6, 7.9, Beechey Head, Strip Teaser.

Fred Cook, 572 Whiteside; 8.0, 7.0, 6.0, 5.0, Beechey Head, Zapper.

Bruce Campbell, 2712 Prior; 7.0, Beechey Head, hootchie.

David Mountan, 824 Stafford; 7.0, 5.0, 5.0, 5.0, Beechey Head, minnow.

G. H. Walters, 2938 Pickford; 8.2, 6.4, 5.4, 5.2, Beechey Head, Strip Teaser.

Dan Lawrie, 172 Helmcken; 7.0, 6.0, 5.8, Beechey Head, Zapper.

Robert Hurdle, 1514 Burton; 8.0, 8.0, 7.8, 5.8, Beechey Head, Krippled K and Henry Smith.

Jean Phillips, 4274 Happy Valley; 9.0, 8.0, 6.0, 5.0, pinks Beechey Head, hootchie and Strip Teaser.

Bill Phillips, 4274 Happy Valley; 9.0, 8.0, 6.0, 5.0, pinsk, Beechey Head hootchie.

Ray Craig, 654 Hoy Lake; 7.5, Beechey Head, Strip Teaser and hootchie.

Gary Mangelsen, 3356 Wellsmith; 7.5, 6.0, 5.5, 5.10, Beechey Head, Strip Teaser.

Billie Kaye, 1-849 Kindersley; 9.0, pink, Beechey Head, Number 2 Tom Mack Spoon.

K. J. Farrar, 2807 Cedar Hill; 6.8, 6.8, 5.8, 5.12, Beechey Head, minnow.

Bill Hammond, 1741 Amphion; 8.7, 7.2, 6.5, Beechey Head, Strip Teaser and Krippled K.

Bob Hammond, 1741 Amphion; 8.8, Becher Bay, Strip Teaser.

Chick Caley, 4077 Holland; 8.12, 6.8, 5.0, 5.0, Beechey Head, Strip Teaser.

I. T. Little, 3009 Colquitz; 7.0, 6.5, Beechey Head, Strip Teaser.

Cheanuh Marina

Zoe Watts, 266 Atkins; 8.8, 7.0, 8.0, 6.8, Beechey Head, minnow.

J. Schaffer, 914 Dunn; 8.0, 7.0, 5.0, Church Island, minnow.

Eugene Denes, 616 Cornwall; 7.8, 7.0, 6.0, 5.0, Beechey Head, hootchie.

Susan Denes, 616 Cornwall; 6.0, 6.8, 5.0, 5.0, Beechey Heod, hootchie.

J. P. Arden, 925 Isabell Avenue; 8.0, 7.5, 6.0, Aldridge Point, hootchie.

Bud Mountain, 924 Stafford; 8.0, 7.0, 5.0, 5.0, Beechey Head, minnow.

Bruce Cook, 572 Whiteside; 8.0, 7.0, 6.0, 5.0, Beechey Head, Zapper.

Gilbert Olsen, 9452 Lochside Drive, Sidney; 7.8, 6.0, pinks, Beechey Head, minnow.

Dan H. Derkson, 2923 Adye Road; 7.0, 6.0, 5.0, 5.0, Trap Shack, hootchie.

Cliff Irving, 4909 Townsned; 6.0, 6.0, 6.0, 5.0, Beechey Head, Sockeye Zaiper.

Oskar Karcher, 2299 Arbutus; 7.0, 5.0, Beechey Head, minnow.

Art Moysychny, 1760 Mortimer; 5.8, 5.4, pinks, Beechey Head, Krippled K.

Burt Meek, 2830 Sybronden; 10.0, 9.0, 6.0, Church Rock, hootchie and Zapper.

Joyce Wild, 4097 San Capri Terrace; 7.8, 8.0, pinks, Becher Bay, pink hootchie.

Russell Archer, 3225 Happy Valley Road; 6.0, Beechey Head, hootchie.

Art Archer, 3225 Happy Valley; 21.0, Aldridge Point, minnow.

Inge Karcher, 2299 Arbutus; 7.0, 6.0, 5.0, Beechey Head, minnow.

Susan Denes, 616 Cornwall; 6.0, 5.0, Beechey Head, hootchie.

Scott Bentley, 3129 Metchosin; 7.8, pink, hootchie.

Pam Bentley, 3129 Metchosin; 6.6, pink, Beechey Head, Krippled K.

Bob Bentley, 3129 Metchosin; 9.6, 7.8, pinks, Beechey Head, Strip Teaser.

F. Darrell, 3925 Shelbourne; 7.0, 7.0, 6.0, 6.0, pinks, Becher Bay, Strip Teaser.

Renato Schicchi, 3381 Veteran; 7.0, 6.0, 5.8, Trap Shack, hootchie.

Lee McGregor, 4956 Prospect Lake Road; 6.0, 6.0, 8.0, pinks, Beechey Head.

L. W. Fisher, 2030 Carnorvon; 7.0, Becher Bay, Strip Teaser.

J. O. Lane, 2827 Ronald; 32.8, Church Rock, Anchovy.

Pearl Edmunds, 3171 Burnside Road West; 15.8, Strip Teaser.

edwin Monka, 1585 Pear street; 8.0, 7.0, 6.0, 6.0, Beechey Head, Strip Teaser.

Bob Wilson, 2851 Ronald; 16.0, 5.8, 6.1, Aldridge Point, Strip Teaser.

Stew Myers, 6301 Marie Meadows; 12.12, 5.0, 5.0, Becher Bay, minnow.

Gary West, 2324 Belair; 9.0, 7.8, Beechey Head, Super Minnow Teaser.

I. Voss, 870 Phoenix; 10.0, 7.0, 5.2, 5.0, pinks.

J. Hutchinson, 778 Matheson Place; 7.8, 7.0, 7.0, 6.0, 6.8, Bedford Island, strip Teaser.

F. Oiap, 4056 Ebany Place; 23.0, 7.0, 10.0, 8.0.

J. R. Mainwaring, 1908 Beach Drive; 5.0, 5.1, Beechey Head, anchovy.

Bill Cuff, 3139 Carran Road; 9.0, 8.0, 5.0, Beechey Head, minnow.

Roy Schlatter, 1670 Oakland; 8.0, 9.0, 7.0, 6.0, Beechey Head, hootchie.

John W. Mossey, 1516 Louise Place; 11.0, 9.0, 8.0, 7.0, Beechey Head, hootchie.

C. Douglas, 2953 Sea Point; 6.3, 6.0, hoochie.

N. Douglas, 2953 Sea Point; 6.5, 6.0, anchovy.

F. Ormiston, 271 Bottleford; 5.8, 5.0, Beechey Head, Super Strip Teaser.

J. B. Lowrence, 5-3194 Gibbons Road, Duncan;7.0, 6.0, 5.0, Aldreidge Point, anchovy.

Jack Semenowich, 2905 Mount Wells Drive; 6.8, 5.0, pinks, Beechey Head, hootchie.

Paul Theberge, 4-2719 Wale Road; 6.0, 5.0, Beechey Head, Sockeye Zapper.

George Marios, 3855 Merriman Drive; 6.8, Beechey Head, Red hootchie.

Nikki Marios, 3855 Merrimon Drive; 9.0, 7.8, 7.8, 5.0, red hootchie.

J. B. C. Smith, 1669 Myrtile Avenue; 6.0, 5.4, 5.0, Beechey Head, anchovy.

Ron Hatch, 2511 Avebury; 5.0, 6.8, Bechery Bay, anchovy.

Chuch Layton, 306 Kamloops; 8.0, 6.4, 6.0.

Steve Godo, 2331 Howard; 6.0, 6.0, 7.0, Beechey Head, Strip Teaser.

Leslie Godo, 2331 Howard; 9.0, 8.0, 8.0, 6.0, Beechey Head, Strip Teaser.

R. Mainwaring, 1908 Beach Drive; 5.0, Beechey Head, anchovy.

Brian Potter, 815 Old Esquimalt; 10.0, 0.0, 8.0, pinks, Beechey Head, Minnow Teaser.

Alan J. Fox, 543 Linden; 8.8, Secretary Island, anchovy.

Christopher Fox, 543 Linden; 5.0, Trap Shcak, Lucky Louie Plug, 5.0, Secretary Island, anchovy.

R. E. Giles, 3334 Wickheim 7.1, 6.9, 7.5, Beechey Head, Krippled K, 6.7, 6.9, 7.2, Beechey Head, Krippled K.

Sid Upton, 4372 Parksinde Crescent: 11.0, 10.0, 7.0, 6.0, Church Rock, Minnow Teaser.

Jo Anne Leslie, 3232 Woodburn; 8.0, 6.0, 7.5, 5.5, 7.0, 5.5, 6.0, Beechey Head, Super Strip Teaser.

Dave Unwin, 5510 Alderley; 5.0, 6.0, 7.0, 8.0, Trap Shack, Strip Teaser.

Dave Martin, 2747 Roseberry; 10.8, Beechey Head, minnow.

Clover Point Angles Association

Pat Dyer, 1781 Keith Place; 21.0, Head Bay, Strip Teaser.

E. H. Dyer, 1781 Keith Place; 12.0, 27.0, 28.0, Head Bay, Strip Taser.

Fleming Beach

Rob Griffin, 211-1430 Stadacona; 33.4, Trial Island, Strip Teaser.

J. Turner, 1143 Greenwood Avenue; 9.8, Brotchie Ledge, minnow.

A. Svendsen, 2014 Chaucer; 8.0, 8.4, 5.0, Albert Head, anchovy and hootchie.

Vera Scott, 213 Vanocuver; 5.13, Flag Pole, hootchie.

Victor Kennedy, 337 Davida Avenue; 8.0, Albert Head, Strip Teaser.

D. Dunsmuir, 1400 Blanchard; 6.14, Albert Head.

J. Barnes, 41 Dock Street; 23.8, Clover Point, hootchie.

K. Fisher, 705 Suffolk; 5.11, Albert Head, Strip Teaser.

W. R. Crothiers, 481 Studee Street; 6.4, McCauley Point.

Mike Engel, 4039 Carey; 5.0 ,Albert Head, hootchie.

Jim Dow, 2720 Cook Street; 5.1, Brotchie Ledge, Strip Teaser.

Jim Dickson, 2711 Fernwood Road; 6.1, Esquimalt Lagoon, Strip Teaser.

George M. Carter, 64 2Canterbury; 6.0, Brotchie Ledge, Flashtail.

Don Fenske, 2834 Scott Street; 10.12, Brotchie Ledge, minnow.

Dal Dalrymple, 2930 Westdowne; 6.8, Albert Head, Strip Teaser.

George Kaiser, 721 Cowper; 7.4, Albert Head, hootcie.

Jim Smart, 508 Lampson; 7.8, McCauley Point, minnow.

Gene Gray, 882 Admirals; 24.3, William Head, Strip Teaser.

R. S. Hamilton, 2937 Graham Street; 5.10, Brotchie Ledge, Strip Teaser.

Gordon Carmichael; 2828 Delatre; 10.9, Strip Teaser.

V. L. Noske, 301-606 Battery; 7.8, Albert head,

R. S. Carter, 921 Alexander Raod; 13.6, Brochie Ledge, Strip Teaser.

W. G. Hook, 3067 Albina; 5.0, 5.0, Albert Head, Strip Teaser.

Beach Richards, 7020 Wallace Drive, Brentwood Bay; 5.12, Albert Head, Stirtp Teaser.

Brian Gagne, 1750 Townley; 6.10, Albert Head, red hootchie.

Scott Ekstrom 389 Lampson; 6.10, McCauley Point, minnow.

Gloria Ekstrom, 389 Lampson; 6.12, 6.14 5.0, McCauley Point, minnow.

Jim Ferguson, 163 Pinewood Avenue; 10.5, Albert Head, Strip Teaser.

Lysle B. Russell, 1610 Pinewood; 7.0, 6.14, 6.9, Albert Head red hootchie.

A. Danyluck, 1030 Falmouth Road; 23.2, Beacon Hill, Krippled Minnow Teaser.

Lonnie Richards, 7258 Early, Box 434; 5.0, Pedder Bay, Strip Teaser.

Monty Richards; 16.10, Albert Head, minnow.

R. S. Carter, 921 Alexander; 18.8, Breakwater, STrip Teaser.

Oliver McCombe, 301 Island Highway, 1A, Victoria; 9.8, Clover Point, Strip Teaser.

Pat Gordon, 4031 LakehillPace; 5.2, Albert Head, Strip Teaser.

Richard Hook, 1285 Rockcrest; 5.5, Trial Island, Deadly Dick.

Ian Hooey, 534 Lampson; 12.0, 6.4, Albert Head, Strip Teaser.

R. Strable, 2737 Shoreline Drive; 5.0, Esquimalt, minnow.

Brian Sommerville, 1157 Hadfield Avenue: 18.7, McCauley Point, Strip Teaser.

I. Ellett, 709 Lampson; 6.8, Brotchie Ledge, Flashtail.

L. Morgan, 418 Kipling; 13.0, Saxe Point, anchovy.

H. O. White, 922 Latoria; 7.12, Victoria waterfront, hootchie.

H. A. BUCKANAN, —%34 Dellwood; 10.12, 7.10, McCauley Point, Strip Teaser.

Howard Taylor, 3915 Winton; 6.9, Albert Head, minnow.

Onilea Crothers, 481 Sturdee; 5.8, 8.4, Bortchie Ledge, Tom Mack Spoon.

Victor Palamar, 3-4-3868 Shelbourne; 5.4, 6.8, 7.8, Saxe Point anmd Brotchie Ledge, pink hootchie and green hootchie.

W. Falconer, 622 Baxter; 6.10, 5.14, Albert Head, minnow.

W. J. Sommerville, 1157 Hadfield: 7.12, 6.15, 6.6, McCauley Point, Strip Teaser.

Jim Dickson, 2 711 Fernwood; 5.12, Brotchie Ledge, Strip Teaser.

Bob Lapham, 1161 Hadfield; 6.6, Brotchie Ledge, minnow.

R. T. Hare, 4462 Tyndall; 6.0, 5.3, Brotchie Ledge, minnow.

George Pilling, 453 Foster; 7.6, 8.0, 5.4, 6.4, Albert Head, Strip Teaser.

Mike Engel, 4039 Carey; 8.6, 7.13, 5.6, Albert Head, hootchie.

Gary Goy, 1457 Thurlow; 5.4, 5.0, Albert Head, Strip Teaser.

Robe

Robert Carmichael, 2828 Delatre; 8.2, Strip Teaser.

Gordon Carmichael, 2828 Delatre; 5.4, Strip Teaser.

Mel Vance, 580 Margaret; 7.8, Trial Island, Strip Teaser.

A. M. Muse, 666 Rockingham; 6.2, 7.10, Brotchie Ledge, Strip Teaser.

R. Dunsmuir, 7640 East Saanich Road; 5.4, 5.8, Albert Head, minnow.

J. D. Heinekey, 1710 Blair; 10.0, 6.10, pinks, Trial Island, Krippled Minnow.

L. Pastro, 638 Vanalman; 16.6, Trial Island, Strip Teaser.

H. W. Gollmer, 146-2500 Florence Lake; 6.8, 5.6, Brotchie Ledge, Strip Teaser.

Ron Groves, 2436 Sarah Place; 6.0, 6.0, 7.5, Brotchie Ledge, hootchie and minnow.

Ruby Ralph, 667 West Burnside; 7.8, Trial Island, hootchie.

Robert Jones, 1045 Nicholson; 6.12, Albert Head, Strip Teaser.

Frank Woods, 1510 Olive Drive; 10.0, Albert Head, Tom Mack Spoon.

Ira Heughan, 579 Whiteside; 17.10, 5.8, Clover Point, minnow.

E. Chandler, 914 Garthland; 5.0, Saxe Point, Strip Teaser.

M. White, 922 Latoria; 7.0, Brotchie Ledge, Strip Teaser.

H. White, 922 Latoria; 5.6, 6.10, Brotchie Ledge, Strip Tease.

Gordon E. Collins, 211-1007 Esquimalt; 6.4, Albert Head, anchovy.

Brian Cooper, 2530 Vancouver; 6.10, Albert Head, minnow.

Dick Pilling, 196 Bushby; 9.0, 9.4, 8.8, Albert Head, hootchie.

R. T. Webb, 1266 Oakmount; 5.8, Triallsland, Strip Teaser.

G. Fenwick, 568 Agnes; 8.12, 5.12, Trial Island, herring.

A. C. Finnerty, 476 Foster; 17.4, McCauley Point, Strip Teaser.

Thelma E. Gillies, 1231 Montrose; 5.8, Brotchie Ledge, anchovy.

Jack Y. Gillies, 1231 Montrose; 6.2, 6.8, Saxe Point, anchovy.

G. R. Fuller, 581 Normandy; 10.13, Constance Banks, minnow.

S. E. Walts, 99 Sims; 5.8, Brotchie Ledge, Strip Teaser.

Mel Sudeith, 207—667 Head; 6.4, 6.6, Albert Head, hootchie.

W. S. Bull, 2—530 West Bay Terrace; 6.6, 5.0, Trial Island, minnow.

West Bay Marina

William J. Bos, 68 Cadillac; 21.0, Bedford Island, Strip Teaser.

H. Bell, 2890 Fifth Street; 7.12, Esquimalt Lagoon, Squid, 7.2, Saxe Point, Strip Teaser.

J.I. Moreside, 999 Greenridge; 8.0, 5.0, Strip Teaser.

Joe Cochin, 861 Woolaston, 6.6, Trial Island, Strip Teaser.

Mary Stocks, 542 Joffre, 6.4, 5.4, Brotchie Ledge, Stri pTeaser.

Brian Petch, 1716 Oak Shade Lane; 6.0, 5.0, 8.8, Pedder Bay, Flasher and hootchie.

J. H. Annal, 2858 Fifth; 6.0, Saxe Point, anchovy.

R. Hamilton, 2937 Graham; 5.8, Brotchie Ledge Strip Teaser.

Ed Harvey, 4665 Falaise Drive; 6.2, 6.10, Albert Head, anchovy.

Anglers Anchorage Marina

Svend Kristiansen, 624 Mount View Avenue, 10.4. Coles Bay, Strip Teaser.

H. Walton, 961 Marchant; 6.4, Coles Bay, plug.

Ken Buffam, 945 Stelly's X Road, Brentwood Bay: 13.12, Mill Bay Marker, Stingsilda.

Lil Walton, 961 Marchant Road; 6.0, Boulder, plug, 6.4, Coles Bay, Strip Teaser, 8.4, Shepherd Point, Stripo Tease.

A. C. MacPherson, 1217 Fairfield; 5.6, Indian Bay, Krippled K.

Charles Southern, 7099 Hagan Road, Brentwood Bay; 12.4, Mill Bay, Stingsilda, 7.6, 6.10, McKenzie Bay plug.

Les Leacock, 3365 Wordsworth; 5.8, 5.0, Brentwood, Strip Teaser.

P. Sosnowski, 550 Baker; 5.6, Willis SPoint, Krippled K.

J. J. Rousseau, 905-647 Michigan; 11.0, Whiskey Point, minnow.

L. W. Queale, 5489 Alderley; 5.2, Bamberton, Strip Teaser, 5.10, Whiskey Point, Krippled K.

Rainer Lucas, 905 Marchant Road, Brentwood; 6.14, Coles Bay, Tomic Plug.

Karl Siegfried, 3775 Hobbs; 5.2, Henderson Point, Tomic Plug.

F. G. Cull, 9632-5th Street, Sidney; 6.1, McKenzie Bay, Krippled K.

John Craig, 1252 Garkil; 5.0, Henderson Point, Strip Teaser.

Doug Martin, 889 Dernon; 12.4, Coles Bay, KrippledK.

James A. Fleming, 1080 McBriar; 8.4, Shepherd Point, Krippled K.

Bill Oakes, 7121 West Saanich Road, Brentwood; 18.8, Brentwood Bay, Strip Teaser.

Bev Mounce, 997 Greig Avenue, R.R. 1, Brentwood; 15.2, Henderson Bay, Super Strip Teaser.

Margaret Doore, 775 Haliburton; 5.8, 5.2, McCurdy Point, Strip Teaser.

Mike Toms, 56-840 Craigflower; 10.8, Bamberton, Super Strip Teaser.

David Donaldson, 5231 Old West Saanich Road; 5.8, Indian Bay, worm.

F. J. Harrington, 800 Sea Drive; 5.8, Mill Bay, minnow.

Wilcuma Lodge

Gordon W. Parkman, 8606 Cliffridge Avenue, La Holla, California; 19.0, Cowichan Bay, Super Strip Teaser; 5.0, owichan Bay, Super Strip Teaser.

Reg Schancel, 612-101 Avenue Southwest, Calgary, Alberta; 30.2, Wilcuma Lodge, Super Strip Teaser, 15.0, Cowichan Bay, Super Strip Tease.

Laura Pakman, 8606 Cliffridge Avenue, La Jolla, California; 12.14, Cowichan Bay, Super Stirp Teaser.

C. Wilkins, 1280 Tattersall; 13.1, Cowichan Bay, Strip Teaser.

Bucky's Spot Shop

Bruce Hale, R.R. 2, Cobble Hill; 21.15, Sansum Narrows, herring.

Ricky Larose, R.R. 1, Cowichan Station; 24.0, Sansum Narrows, herring.

Genoa Bay Marina

R. Nimmo, 1557 Adelaide Street, Crofton; 24.0, Cowichan Bay, Strip Teaser.

J. Sullivan, East 2nd Avenue North, Vancouver; 12.8, Cowichan Bay, Strip Teaser.

Ray Mills, 10420 Maple Ridge Crescent, Calgary, Alberta; 5.1, Bold Bluff, herring.

Jim's Sporting Goods

Ollie Panzer, 3287 Lake Cowichan Road, Duncan; 24.2, Bol dBluff, herring, 20.9, Cowichan Bay, herring.

Dunc Attewell, 314-340 Bundock, Duncan; 36.8, Port Renfrew, cut plug herring.

BobH uber, 6244 Fairview, Duncan; 23.4, 21.0, Cowichan Bay, herring.

Pier 66

Thomas Biur, Geneal Delivery, Youbou; 24.8, Cowichan Bay, herring.

Hugh Reid, Cowichan Bay; 18.8, Cowichan Bay, Rip Tide, 20.4, 20.8, Cowichan Bay, Rip Tide.

Gerald Mayea, 270-2nd Street, Duncan; 15.0, 7.8, Cowichan Bay, herring, 11.0, 10.0, 6.12, 6.4 ,10.0, 6.0, Cowichan Bay, herring.

Rose Mayea, 163 Second Street, Duncan; 29.8, 11.8, 6.8, 6.4, Cowichan Bay, herring.

Ed Richetts, Cowichan Bay Post Office; 18.0, 12.0, Cowichan Bay, Strip Teaser.

G. W. Baslee, 940 Marchmont Road, Duncan; 11.6, Bold Bluff, cut plug herring.

Bruce Gorely, 30616 Battery; 8.0, Cowichan Bay, Strip Teaser.

Bruce Watt, Wilmot Road, Cowichan Bay, Duncan; 5.12, Bold Bluff, herring plug.

W. West, 2913-267 B Street, Box 784, Aldergrove; 13.8, Cowichan Bay, herring plug.

D. W. Ketcy, 335 Prevost Road, Duncan; 13.5, Bold Bluff, plug.

D. Fennell, 17190-24th Avenue, Surrey; 21.4, Cowichan Bay, herring.

Bradley Hasaner, 3835 Tillicum; 13.15, 14.15, Cowichan Bay, herring plug.

Floyd A. Augustine, Box 15, 750 Youbou Road, Youbou; 20.14, Bold Bluff, cut plug herring.

Rob McKenzie, 440 Herbert Street, Duncan; 11.2, Cowichan Bay, herring.

J. Hood, 406 Goldstream Avenue; 22.6, Cowichan Bay, Tomic Plug.

Coho Marina

Ada M. Smith, 1123 Temple; 25.0, 25.8, Cowichan Bay, Super Minnow Teaser.

Michael Moss, 7079 Richview Drive, Sooke; 30.0, 10.0, Cowichan Bay, Strip Teaser.

Norm Baker, Rolston Crescent, Victoria; 15.4, Cowichan Bay, Strip Teawer.

Wayne Midlane, 1621 Jubilee Avenue; 21.0, Cowicha Bay, Super Minnow Teaser.

John B. Gordon,1034GpsperCrescent; 21.8, 26.8, 15.8, 24.4, 19.3, Cowichan Bay, Strip Teaser.

W. Lackmanec, 411 Coronation Avenue, Duncan; 21.8, Cowichan Bay, herring.

Don Carruthers, 2937 Merle Drive; 24.8, Cowichan Bay, Strip Teaser.

Verne Pallise, 347 Islond Highway; 28.8, 26.0, 14.6, Cowichan Bay, Herring Teaser.

Tom Ellison, 2793 West 20th, Vancouver; 25.8, Cowichan Bay, Tomic Plug.

Ina Thorpe Doubble, 2472 Howe Road, hemainus; 10.0, 20.4, Cowichan Bay, Strip Teaser.

Bob Young, R.R. 1, Cowichan Station; 17.8, Cowichan Bay, Strip Teaser.

Wayne Moss, 7079 Richview Drive, Sooke; 12.0, 14.0, 16.0, 27.8, 27.0, 28.0, Cowichan Bay, Herring Strip Teaser.

John B. Gordon, 1034 Gosper Crescent; 21.4, Cowichan Bay, Strip Teaser.

Roy Smith, 1123 Temple; 23.8, A Cowichan Bay, Super Minnow Teaser.

Kattie Claman, 6900 Arizona Aenue, Los Angeles, California; 5 4, Cowichon Bay, Herring Strip Teaser.

R. Chadwick, 666 Coronation; 22.0, Cowichan Bay.

Wayne Midlane 1621 Jubilee; 27.0, Cowichan Bay, Super Strip Teaser, 11.8, Cowichan Bay, Strip Teaser.

Robbie Yo8ng, R.R. 1, Cowichan Station; 11.0, Cowichan Bay, Strip Traser.

Don Carruthers, 2927 Merle Drive; 22.0, Cowichan Bay, Super Strip Teaser.

—Ada Smith, 1123 Temple; 20.0, Cowichan Bay, Super Minnow Teaser.

Anchor Marina

Ian Bateson, R.R. 3, Allenby Road, Duncan; 15.0, 19.8, 26.12, Cowichan Bay, herring.

Steve Gunn, 6128 Allington Road, Duncan; 16.8, 14.12, Cowichan Bay, herring.

R. Haslam, Cowichn aBay; 12.6, 8.13, Bold Bluff, herring plug.

Harold Ronningen, Box 94, Shownigan Lake, 22.0, Cowichan Bay, Strip Teaser.

R. W. Vey, R.R. 1, Cowichan Station; 8.5, 8.2, 5.0, 8.6, 6.6, 5.4, Bold Bluff, herring.

Harold Ronningen, Box 94, Shawnigan Lake; 12.3, Narrows, Strip Teaser.

Ralph Fry, 921 Bray Avenue; 24.12, SkinnerPoint.StripTeaser.

K. Purney, Cowichan Bay; 15.4, Cowichan Bay, plug.

Sam yates, R. R. 1, Duncan; 16.4, 10.15, Cowichan Bay, herring.

William Monych, Box 168, Youbou; 9.12, Cowichan Bay, herring.

Len Smith, Box 581, Lake Cowichan; 28.2, Cowichan Bay, Herring Strip Teaser.

David Sunn, 6128 Alington; 16.10, Bold Bluff, mooching with cut plug herring.

Stanley Gorle, 3381 Auchinachie Road, Duncan; 20.12, 8.9.

Harold Fielden, 5804 Garden Street, Duncan; 20.3, Cowichan Bay, Large Herring Teaser.

Caycuse

Aime Greffard, Caycuse, Honeymoon Bay; 15.4. Campbell River, herring.

Lakeview Store

Jim Dalman, Box 175, Lake Cowichan; 27.0, 27.12, Nitinat, herring.

Sid Rojala, Mesachie Lake; 17.15, 29.10, 30.12.

Garnet Margetish, Caycuse Camp, Honeymoon Bay; 23.15, Nitinat River, Buzz Bomb.

Brunings Locker Plant

Art Watson, General Delivery, Lake Coiwichan; 33.0, Nitinat, Spoon.

Joe Saysell, Box 438, Lake Cowichan; 25.0. Port Renfrew, herring.

Brechin Point Marina

Bill Smethurst, 2639 Shakespeare; 5.8, Horsewell Bluff, Strip Teaser.

Joe Manson, 3914 Quesnel, Vancouver; 11.3, Grey Rock, Stingsilda.

Jim Sarfo, 2510 Rosstown Road, Nanaimo; 12.0, Grey Rock, Buzz Bomb, 9.8, Horsewell Bluff, green Flashtail.

Nick Scarfo, 2578 Ladieux Road, anaimo; 10.12, Entrance Island, yellow Flashtail.

Warner Newton, 116 Emery Way, Nanaimo; 6.0, Hudson Rock, Tom Mack Spoon.

H. Johansen, 3 Doric Avenue, Nanaimo; 6.12, Five Fingers Island, minnow.

Nanaimo Sportsman

L. Giovando, 225 Newcastle Avenue, nanaimo; 7.12, 5.0, Five Fingers Island, hootchie.

McCabe's Trailer Park

Don Lumb, R. R. 3, Qualicum Beach; 32.0, Big Qualicum, Lucky Louie Plug.

J. M. Metcalfe, 1134 Old Esquimalt; 17.8, Big Qualicum, Lucky Louie Plug.

Margaret etcalfe, 1134 Old W. Esquimalt; 24.4, big Qualicum River, Lucky Louie Plug.

Qualicum Beach Boat Rentals

Jim McCready, Box 623, Qualicum Beach; 13.8, Big qualicum River, Buzz Bomb.

Glenn Allen, 1107 South Morgan Crescent, Port Alberni; 20.12, Big Qualicum River, Buzz Bomb.

Ernie Milliken, 2643 Cedar Ill Road; 15.0, Qualicum, Krippled K.

N. Holm, 2860 Shakespeare; .12, Qualicum Beach, bucktail.

Robert Dobinson, 214 West 1st Avenue. Qualicum Beach; 17.4, Big 8Qualicum River, Buzz Bomb.

Green Gables Resort

Robert S. Macey, R. R. 3, Qualicum Beach; 25.11, Big Qualicum River, Flutterfish.

-- Scott Macey, R. R. 3, Qualicum Beach; 21.4, Big Qualicum River, Flutterfish.

Ed Allen, 1107 South Morgan Crescent, Port Alberni; 33.8, Qualicum River, Buzz Bomb.

Deep Bay Auto Court

J. Sands, 871 Marigold Road; 7.6, Norris rock, hootchie.

Ernie Peterson Jr., 4248 Springridge Crescent; .8, Chrome Island, Krippled K.

Bowser

Robert Myall, 2216 West 22nd, Voncouver; 5.7, 5.1, 8.14, 11.9. Bowser.

Schooner Cove Marina

E. M. Morrison, 481 Harnish Road, Parksville; 15.8, Winchelsea Island, Strip Teaser.

R. Godfrey, Lake Cowichan; 15.0, Winchelsea Island, Strip Teaser.

Poett's Nook

Lorraine Haslam, 2319 Millstream Road; 15., Kirby Point, Strip 80 Teaser, 25.0, Sanford Island, Strip Teaser.

Bert Dodd, Honeymoon Bay; 25.12. Poett's Nook, Radiant Super Streaker.

Kildonan

Larry Thomas, 3610-21st Avenue, Vernon; 10.0, Rainy Bay, Strip Teaser.

Ray Thomas, 36102-1st Avenue, Vernon; 10.4, Rainy Day, Strip Teaser.

Bate's Beach Boathouse

Brent Hodgins, 1724 Ridge, Penticton; 21.3, Bate's Beach, Flash tail.

Brenda Maylea, R.R. 2, Courtenay; 10.1, 6.7, Bate's Beach, purple Flashtail.

Harold Smith, R.R. 2, Curtenay; 24.13, 6.6, pink, Bote's Beach, Flashtail.

Ed Logan, General Delivery, Cumberland; 7.9, Bate's Beach, Buzz Bomb.

Ray Eskola, 105-23 Exeter, North East, Seattle, Washington; 13.2, Bate's Beach, Strip Teaser.

Diana Stevens, 307 Sieber Ridge Crescent, North West; 11.8, Bate's Beach. Strip Teaser.

Ben Maylea, R.R. 2, Courtenay; 8.12, Bate's Beach, Flashtail.

Toby Malkin, R.R. 2, Courtenay; 22.8, Bate's Beach, bucktail.

Bate's Beach Resort

John Larson, 810 Back Road; 11.12, Bate's Beach, Rex Field Plug.

Ernie Fedoruk, 1867 Neil; 22.14, Bate's Beach, Strip Teaser.

Bob Mackey, 11480 Westouter Drive, Detroit; 7.8. Bate's Beach, Flashtail.

Erwin Blumer, 7903-132 A Avenue, Edmonton, Alberta; 20.8, Bate's Beach, Buzz Bomb.

Bruce Emery, 1063 Gilbert, Richmond; 7.14, Bate's Beach, Art's Bucktail.

Killarney Resort

David Morris, 2121 Newton Street; 19.14, Oyster River, Tom Mack Spoon.

Saratoga Beach Resort

Ken Steer, 1169 Bewdley; 5.11, Cape Mudge, hootchie, 5.0, Cape Mudge, Tom Mack Spoon.

Alfred Corner, 1345 Merritt Street; 5.7, sockeye, Cape Mudge Krippled K.

Shelter Bay Resort

Jim Collister, 9337 Beludir, La Crescenta, California; 20.0, Quadra Island, Lighthouse, Strip Teaser.

Big Rock Store

Frank Yettern, 230 Helmcken Road; 29.0, 9.0, 7.0, Gold River, Strip Teaseer.

Talson Tent and Trailer Pork

Dave Barney, Box 148, Lazo; 7.9. Comox, Buzz Bomb.

Robert Edwards, 281 Urquart, Courtenay; 11.13, Point Holmes, live herring.

James Bay Anglers

Ken Johnson, 1111 Oscar Street; 6.8, Oak Bay, Super Strip Teaser.

I. Schlutter, 541 Niogara; 5.10, Brotchie Ledge, minnow.

Vicki Pugle, 86 Dallas Road; 5.6, Albert Head, minnow.

J. Ferguson, 1635 Pinewood; 9.2. Albert Head, Strip Teaser.

Chris Verne, 2686 Victor; 9.2, Clover Point, hootchie.

G. A. Jenson, 827 Royal Oak Avenue; 7.14, Brotchie Ledge, Strip Teaser.

K. Garland, 917 Shearwater; 6.8, Brotchie Ledge, hootchie.

C. A. Verne, 2626 Victor Street; 9.4, Brotchie Ledge, Strip Teaser.

John McNair, 905 Burdett; 7.0, Discovery Islond, Strip Teaser.

Ryan Arsenych, 3588 Richmond; 5.4, Brotchie Ledge, minnow.

Esquimalt Anglers Association

Rick Crothers, 450 Culduthel; 10.3, McCauley Point, Tom Mack Spoon.

T. W. Hook, 4031 Cumerland; 6.11, Whistle Buoy, Strip Teaser.

B. Watson, 2879 Parkview Drive; 6.10, Brotchie Ledge, Strip Teaser.

M. G. Vance, 580 Margarat; 5.6, Esquimalt Lagoon, Strip Teaser.

Jessie Seymour, 886 Admiral; 10.4, Albert Head, hootchie.

H. W. Crooks, 901 Tulip; 7.5, Esquimalt, anchovy.

J. Chenier, 549 Tait; 12.2, Brotchie Ledge, minnow.

Sue Johnston, 339 Anson; 8.0, Brotchie Ledge, Strip Teaser.

Janet Carmichael, 2828 Delatre; 7.3, Strip Taser.

G. W. Beatty, 10950 Marchmont, Duncan; 9.12, Brotchie Ledge, Strip Teaser.

West Bay Marina

Lea Walle, 3116 Earl Grey; 5.8, Albert Head, hootchie.

Helen Frankland, 126 Joseph; 5.0, Albert Head, Strip Teaser.

Charles W. Fairall, 1193 Bewdley; 5.12, Brotchie Ledge, hootchie.

McKenzie Esso Servicentre

Danny Jadresko, 4149 Blenkinsop; 10.2, Nitinat Bar, anchovy.

Anglers Anchorage Marina

Charles Southern, 7099 Hagan Road, Brentwood Bay; 7.2, 6.8, 5.2, McKenzie Bay, Stingsilda and Tomic Plug.

John Kerr, 3720 Craigmillar; 5.5, Bamberton, Wonder Spoon.

Harry Walton, 961 Marchant; 5.10, Strip Teaser.

Doug Martin, 889 Vernon; 7.4, Coles Bay, Krippled K, 612, Indian Bay, Krippled K.

Norman Teng, 2816 Shakespeare; 7.10, McKenzie Bay, Stri pTeaser.

E. D. Robbins, 507-2920 Cook; 8.14, Indian Bay, Strip Teaser.

L. W. Queale, 5489 Alderley Road; 5.2, Bamberton, Strip Teaser.

Tony Drygas, 40 Hanover Road Southwest, Calgary, Alberta; 7.1, Bamberton, Herring Strip Teaser.

Maudie Bone, 815 Sea Drive, R.R. 1, Brentwood Bay; 7.10, 5.6, 5.0, Henderson Point, Krippled K.

Tsartlip Boat Ramp

A. Perri, 3149 Orillia Street; 6.0, Deep Hole, minnow.

Ira Heughan, 579 Whiteside Street; 10.0, Willis Point, minnow.

Craig Toby, 1551 Mont Douglas X Road; 7.8, Saanich Inlet, Strip Teaser.

R. W. Vroom, 9322 Lochside Drive, Sidney; 8.4, Bamberton, bucktail.

Bill Brown,3 05-642 Agnes Street; 8.8, Coles Bay, Strip Teaser.

Flo Hill, 2642 Shelbourne; 6.0, Indian Bay, minnow.

Wiers BeachResort

Ken Ball, 3950 Marjean Place; 8.0, William Head, Strip Teaser.

Alan King, 998 Karen Crescent; 10.8, Pedder Bay, Strip Teaser.

Sooke Harbo Maina

Bob Acreman, 539 Mount Viw; 6.8, minnow.

Jerry Knadle, 1984 Kaltasin Road, Sooke; 5.2, Secretary Island, minnow.

Alister MacDonald, East Sooke Road, R.R. 1, Sooke; 6.8, 5.8, Secretary Island, hootchie.

Gary Paradis, Sooke; 8.8, Otter Point, minnow.

Dean Eve, Box 115, Sooke Post Office; 7.12, Sooke, minnow.

Barry Sullivan, 716 Sooke Post Office; 10.8, Sooke, minnow.

Peter A. Darling, 970 Greenridge Crescent; 5.0, 6.0, Beechey Head, hootchie.

Art Moysychyn, 1760 Mortimer; 8.0, 5.0, Beechey Head, Cherokey Jumbo Strip Tease.

M. McMillan, 1361 Lang; 5.0, Beechey Head, minnow.

James Harold Lockhart, 2917 Pickford; 15.0, Tap Shack, minno and hootchie.

J. Horvath, 950 McBriar; 11.8, Beechey Head, Strip Teaser.

Scott Henderson, 6560 Rey; 8.0, 7.8, eechey Head, Strip Teaser.

W. E. Ferriday, 2225 Arbutus; 7.0, Beechey Head, Strip Teaser.

Tom Foster, 4890 Maxine; 8.2, Bechey Bay, minnow.

Grant Vandale, 250 Jealous Crescent; 5.0, 5.0, 7.0, Bechey Bay, minnow.

Willy McKee, 2096 Kendall; 9.0, Beechey Head, anchovy.

R. Clowater, 628 Jadel Drive; 10.0, 6.0, Beechey Head, minnow.

John D. Macdonald, 7811 Victoria Drive, Vancouver; 12.0, Bedford Island, hootchie.

Tommy Keys, 240 Glenairlie Drive; 5.0, Aldridge Point.

R. Carnell, 1431 Edgeware; 10.0, Trap Shack, hootchie.

J. Garner, 956 Caolwood Drive; 5.2, Becher Bay, Strip Teaser.

Art Bunham, 1391 Hastings; 5.0, Beechey Head, red hootchie.

Genoa Bay Maina

Arthur Pass, 2891 Murray Drive; 7.9, Bold Bluff, Strip Teaser.

Norman Hansen, 27 Lambourn Trailer Park, R.R. 2, Cobble Hill; 9.0, Narrows, anchovy.

Raylene H. Anderson, 1269 Queensbury Avenue; 12.0, Wayne Rock, cut plug herring.

Coho Maina

Ina Thorpe Doubble, 2472 Howe Road, Chemainus; 8.0, Cowichan Bay, Strip Teaser.

Roy Smith, 1123 Temple; 11.0, Cowichan Bay, Super Minnow Teaser.

Pie 66

Scott Pine, 270 Dogwood Avenue, Duncan; 6.12, Cowichan Bay, herring.

Bluenose Maina

Bill Stubbs, Box 431, uncan; 7.12, Cowichan Bay, Strip Teaser.

D. Hird, R.R. 2, Ladysmith; 6.8, Porlier Pass, Herring Strip Teaser.

Caycuse

Aime Greffard, Caycuse, Honeymoon Bay; 10.0, 6.6, Campbell River, herring, 6.8, Campbell River, herring, 6.3, 7.0, 8.1 ,6.4, 6.7, 5.3, 5.3, 6.2, 11.0, 8.2, Campbell River, herring

Lynn greffard, Caycuse, Honeymoon Bay; 6.10, 7.0, 6.6 Campbell River, herring.

Elaine Greffad, Caycuse, Honeymoon Bay; 5.3, 7.4, 7.3, Campbell River, herring.

Brechin Point Marina

Grace Hume, 532 A Vancouver Avenue, Nanaimo; 5.1, Horsewell Channel, Fluttertail.

Sam Sebastiano, 104 Ashlar, Nanaimo; 6.3, 6.8, Five Fingers Island, Strip Tease.

Larry Pepper, Box 69, Houston; 6.8, 5.4, Hammond Bay, Buzz Bomb.

Jim Clark, 108-126 Mount Benson Road, Nanaimo; 6.1, Snake Island, green and white, Flashtail.

Mark Bonkowski, 2220 Highland Boulevard, Nanaimo; 5.4, Hudson Rock, Strip Teaser.

Frank Pryznyk, 613 Marifield; 9.4, Secretary Island, Strip Teaser.

Betty Brohman, 7106 Grant Road, R.R. 2, Sooke; 9.0, Secretary Island, minnow.

Linda Kroppmanns, 2575 Sooke River Road, Sooke; 6.0, Secretary Island, hootchie.

S. F. Arntinson, 3118 Jenner Road; 5.1, Secretary Island, Strip Teaser.

Christine Pimlott, 6774 Sooke Road, Sooke;6.0, Secretary Island, minnow.

T. O'Connell, 19 Seagirt; 6.0, Secretary Island, Strip Teaser.

A. W. Brown, 1416 Allison; 10.5, Chalk Cliffs, Squid.

I. Huget, 2715 Jacklin; 5.6, 7.8, Otter Point, Strip Teaser, 5.0, Otter Point, minnow.

Jack Groves, 8598 Bourne; 5.8, Secretary Island, Strip Teaser.

Jack Vaio, 2029 Byron; 6.12, Otter Point, Strip Teaser.

Frank May, 3923 Shornecliffe; 8.2, Secretary Island,minnow .

Carman Angus, Sooke ;13.0, Otter Point, minnow. R

Randy Musfelt, Box 187, Sooke Post Office, Sooke; 10.12, Bluff, minnow.

War Boutilier, 7045 Grant Road, Sooke; 6.4, 5.12, 5.8 ;Secretary Island, Strip Teaser.

C. Milton, 929 Tsquimalt; 6.12, Sooke, Strip Teaser.

A. Meredity, 783 Lily, 8.0, Secretay Island, Strip Teaser.

J. Jouschnigg, 6836 Sooke Road, Sooke; 6.0, 6.0, 7.5, 10.5, Otter Point.

Steve Hayward, 3020 Dysart; 5.0, Secretary Island, spoon.

W. T. Gostick, 8696 Bourne, Sidney; 7.8, Sooke; minnow.

Barry Sullivan, Box 716, ooke; 13.8, Sooke, minnow.

Robert B. Watson, 799 Fairview; 7.10, Secretary Island, Strip Teaser.

Ron Jay, 473 Camson; 10.0.

Pacific Lions Marina

Steve Malovec, 633 Niagara; 5.8, 5.0. Beechey Head, anchovy.

D. Pednealt, 2916 Colquitz; 8.0, 7.8, Beechey Head, Strip Teaser.

Bob Taylor, 1570 Earle Place; 11.0, Beechey Head, minnow.

Phillis Wood, 811 Stelly's X Road, Brentwood Bay; 5.0, Beechey Head, Strip Teaser.

S. Mulholland, 1 Briar Place; 12.8, eechey Head.

Doris Pletz, 1645 Howroyd; 7.0, Beechey Head, Strip Teaser.

Jack Stone, 23-3981 Nelthorpe; 11.0, Beechey Head, anchovy.

Robin Woolcock, Becher Bay Road, Sooke; 12.0, Beechey Head, anchovy.

A. B. Cleaver, 38 Tovey Crescent; 8.0, 11.0, Becher Bay, minnow and hootchie.

E. R. Martin, 1759 Glastonbury; 5.8, Becher Bay, minnow.

Dave Warner, 1345 Craigflower; 7.4, Beechey Head, Strip Teaser.

Ted Chartres, 35 Brigadoon Place; 5.8, 5.4, Beechey Head, anchovy.

Ian D. Rendle, 1971 Lansdowne; 11.0, Beechey Head, green hootchie.

Bruce Cleaver, 38 Tovey Crescent; 5.8.

Bill Court, 2822 Colquitz; 9.0, 7.0, Beechey Head, Strip Teaser.

D. Hamdi, Haro Road; 11.0, Beechey Head, anchovy.

R. C. Collard, 3019 Balfour; 7.8, Becher Bay.

W. H Logan, 2598 Penrhyn; 7.0, Becher Bay, minnow.

Mr. Gunderstn, 1626 McMorran; 13.0, Beechey Head, anchovy.

Cheanuh Marina

Tery Scott, 1851 Mount Newton X Road, Saanichton; 5.3, Beechey Head, Strip Teaser.

Ken Zarelli, 705 Wilson; 5.0, Church Rock, Strip Teaser.

D. deKergommeaux, 622 Ridgebank; 7.0, Beechey Head, minnow.

Colleen Armstrong, 685 Donovan Road; 6.0, Beechey Head, minnow.

Leslie Godo, 2331 Howard; 6.0, Trap Shack, hootchie.

Don Axford, 204-1180 Esquimalt Road; 10.0, Beechey Head, anchovy.

Bill Corning, 810 Hamilton Street, Cambridge, Ontario; 7.8, 6.0, Beechey Head, minnow.

Sid Upton, 4372 Parkside Crescent; 9.0, Church Rock, minnow.

Rod Hayley, 955 Brighton Crescent; 7.4, Beechey Head, minnow.

Gary Mangelsen, 3356 Wellsmith; 5.7, Beechey head, Strip Teaser.

Keith F. Hagedorn, 4230 Springridge Crescent; 11.5, Church rock, Strip Teaser.

Ian Macdonald, 1548 Burton Avenue; 8.8, Beechey Head, Strip Teaser.

Dawe, 377 Ellery Street; 6.0, 5.0, Fraser Island, StripTeaser.

V. Myllyniema, 3210 Browning Street; 6.0, Beechey ead, Strip Teaser.

W. F. Oyke, 1084 Penwood; 8.5, Beechey Head, Strip Teaser.

Geoff Davis, B-1586 Cabana Place; 9.0, Beechey tead, Strip Teaser.

J. B. Lowrence, 5-3194 Gibbons Road, duncan; 6.0, Aldridge Point, minnow.

J. Danielson, 3255 Wetherby Road; 10.8, Church Rock, hootchie.

Werner Heib, 3165 Pearkes Road; 5.8, Beechey Head, Strip Teaser.

Ethel Charles, Box 1, East Sooke Road, Sooke; 6.0, 5.0, Beechey Head, minnow.

J. Schaffer, 914 Dunn Avenue; 9.0, Church Island, Squid.

Lonnie Richards, 7258 Early Place, Box 434, Brentwood Bay; 6.0, 8.0, Trap Shack, Strip Teaser.

Steve Godo, 2331 Howard; 6.0, Beechey Head, Strip Teaser.

Otto Wiggins, 2228 James White, Sidney; 14.0, Beechey Head, Super Minnow Teaser.

John H. Fischer, 4207 Carey Road; 6.0, Becher Bay, Strip Teaser.

Phil Hale, 887 Tillicum oad; 8.8, Beechey Head, Minnow Teaser.

Jim Matheson, c-o Edmonton Journal, Edmonton, Alberta; 5.0, Becher Bay, Tomic Plug.

L. Havord, R. R. 2, Qualicum Beach; 5.8, Church Rock, Strip Teaser, 6.0, Beechey Head.

Eugene Hook, 3440 Cedar Hill Road; 7.0, Beechey Head, Strip Teaser.

John S Phillips, 919 Walfred Road; 13.8, Bedford Island, Strip Teaser.

Ron Webster, 5922 Old East Road; 5.2, 5.0, Beechey head, minnow.

Joyce Evans, 4313 Columbia Drive; 9.0, Beechey Head, minnow.

Dennis Charles, Box 4, East Sooke Road, Sooke; 14.9, Trap Shack, minnow.

J. Hutchinson, 778 Matheson; 7.4, Bedford Island, Strip Teaser.

Peter A. Darling, 970 Greenridge Crescent; 8.8, Beechey head, minnow.

Hazel Couch, 1559 Brooke Street; 6.8, Secretary Island, Strip Teaser.

Effie Watt, 372 Lagoon Road; 7.0, 7.8, Beechey head, Strip Teaser, 8.0, Beechey Head, Strip Teaser.

Billie Kaye, 1-849 Kindersley; 10.0, Beechey Head, pink hootchie.

H. V. Robinson, 453 Atkins Road; 7.8, Becher Bay, Flashtail.

Mel Combs, Oldfield Road, Victoria; 10.0, Beechey Head, Strip Teaser.

Gary Beckerley, 2864 Wyndeatt Avenue; 10.0. Beechey Head, Strip Teaser.

Ken Morrison, 5274 Old West Road; 11.8, 9.8, Church Rock, Strip Teaser and hootchie.

LUNDS
926 Fort St.
AUCTION
TODAY—1:30 p.m.
FURNISHINGS including SUITES FOR ALL ROOMS
Selection GARDEN TOOLS ROTARY MOWERS ROTO-TILLER RUGS
Approx. 20 BICYCLES
Small Estates For the Official Administrator
LUNDS AUCTIONEERS & APPRAISERS PHONE 386-3308

IT'S KILSHAWS
1115 FORT ST.
AUCTION TONIGHT at 7:00
Estate and Consigned MODERN LIVING—DINING and BEDROOM SUITES
Furnishings for every room
APPLIANCES
RUGS
9 a.m. SATURDAY 9 a.m.
CITY POLICE BICYCLE AUCTION
City Police Garage
Viewing 8 a.m. 'til Sale Time Sat.
Approx. 80 Bikes
For Your Sale or Appraisal Call: KILSHAWS

In Portugal

Navy backs ousted leader

LISBON, Portugal (UPI) — Portugal's navy proclaimed full support for pro-communist former prime minister Vasco Goncalves Thursday in his battle to remain the nation's commander-in-chief, but the Communist party indicated for the first time it might be prepared to drop Goncalves.

The navy announced its support at the end of a seven-hour meeting. The air force immediately opened a similar meeting at Sintra air base near Lisbon.

A previous air force meeting Wednesday showed a strong anti-Goncalves majority, although air force leftists said some sergeants and enlisted men at individual air bases had passed resolutions condemning air force commander Gen. Jose Alberto Morais da Silva for publicly denouncing Goncalves earlier this week and demanding his ouster.

The army came out overwhelmingly against Goncalves Tuesday and supported a demand that he be fired.

President Francisco da Costa Gomes has asked Goncalves and his outgoing government to remain in office until a new government is formed, the president's office said.

Goncalves was fired a week ago, named armed forces commander-in-chief and succeeded as prime minister by former navy commander Adm. Jose Pinheiro de Azevedo. But Azevedo has failed so far to form a government.

Log 'troops' battle target

BANGKOK, Thailand (UPI) — Laotian soldiers opened fire into a Thai border town Wednesday night after mistaking logs floating in the flooded Mekong River for a Thai invasion force, government officials said.

The five-minute barrage riddled riverside buildings in the provincial capital of Nong Khai, but caused no casualities.

Air Canada cutting flights inside and outside country

MONTREAL (CP) — Air Canada announced Thursday it will reduce the number of flights on several domestic and international routes from Monday because of declining passenger traffic.

About 96 flights a week will be withdrawn from 10 routes, constituting a less than 3-percent cutback in flights, the airline said in a statement.

A lower-than-expected growth in the volume of passenger traffic caused the cutback.

Air Canada said it will drop one daily flight linking Montreal, Toronto and Vancouver, one non-stop daily service between Vancouver and Regina, one non-stop flight from London, Ont., to Winnipeg, as well as one daily service between Toronto and Halifax.

Air Canada also said it is cancelling one of two daily flights between Edmonton, Calgary and San Francisco. Flights are also being trimmed from the Quebec City to New York, Toronto-Montreal to Los Angeles, and Los Angeles to Toronto-Montreal services.

The airline will eliminate one weekly return flight from Toronto to Brussels-Copenhagen. On Oct. 7, it will also cut Tuesday service from Toronto and Montreal to Barbados and Port of Spain, Trinidad, and cut weekend service between Montreal, Toronto and Barbados. Air Canada recently reintroduced fare discounts on most domestic flights as a means of boosting sagging passenger traffic. Passengers on shorthaul and long-haul service can now take advantage of discounts up to 35 per cent.

Bomb mishap kills five

TOKYO (UPI) — A home-made bomb exploded Thursday in an apartment rented by a leftist Yokosuka, killing five persons and wounding eight others.

The blast destroyed the two-storey wooden apartment, blew off the roofs of more than a dozen adjacent houses and shattered windows nearly 50 yards away.

Police said a time bomb being made or completed went off by accident.

Miners forced out

Pickets armed

CHARLESTON, W.Va. (UPI) — Armed pickets forced strip miners off their jobs at gunpoint Thursday, and as the 25-day-old wildcat walkout by West Virginia coal workers heated up, it was disclosed that U.S. marshals would serve subpoenas on two key strike leaders.

An industry source disclosed that Bruce Miller and Skip Delano, instrumental in the movement to have a "right to strike" clause inserted into the United Mine Workers' 1974 contract, were ordered to appear before U.S. District Court Judge K. K. Hall Monday on contempt charges.

The order followed another outburst of gunfire in the troubled coalfields.

PICK UP A STEAMEX

PICK UP 50% SAVINGS

STEAMEX is the professional do-it-yourself method of carpet cleaning. It's easy . . . convenient . . . and the results are simply amazing! Best of all, cleaning your carpets the STEAMEX way costs only about half of what you'd pay to have someone else do it.

STEAMEX 386-1212

the Bay

Every Body needs a Gymkin

Whether you're touching your toes at home or taking yoga or modern dance classes, it's always more fun when you wear body hugging leotards and tights by Gymkin. They're super comfortable and right now they're selling for super sale prices, at the Bay.

Long-sleeved gymsuit with scoop neckline. In black, navy or red. Sizes S.M.L.
Reg. $6

Sale Price 4.99

Short-sleeved gymsuit with scoop neckline. In black, navy or red. Sizes S.M.L.
Reg. $5

Sale Price 3.99

Matching Tights. In black, navy or red. Sizes S.M.L.XL.
Reg. $3.50

Sale Price 2.99

Underfashions

Hudson's Bay Company

the Bay

DISCOVER VALUE

TOPS AND BOTTOMS FOR KIDS

Lesson One in Modern Economics: Do your back-to-school shopping at the Bay. You get quality, value and the best deal in town. And your kids will love the clothes as much as you love the prices!

Girls' long sleeve cotton top with all-over print, 8 to 14, just **2.49.**

Corduroy pants in fall colours, 7 to 14, just **4.99**

Boys' long sleeve crew neck tops in polyester/cotton prints, 8 to 14, 2.49. Cotton or cotton/polyester pants in plains and patterns, 7 to 12, just **4.99**

Girls' Wear, Third and Boys' Wear, Main

DAILY STORE HOURS 9:30 A.M. to 5:30 P.M.
THURSDAY AND FRIDAY TO 9:30 P.M.
PHONE 385-1311. FREE CUSTOMER PARKING.

Hudson's Bay Company

NAMES in the NEWS

Mid-air grab cheats death

VANCOUVER — Ironworker **Gordon Barnholden** of West Vancouver was rescued Wednesday after hanging upside down under the Lions Gate bridge, 150 feet above the ground for almost half an hour.

Barnholden was working on repairs to the bridge deck when his leg became entangled in a cable he was untangling and he was dragged over the bridge railing. He plunged 30 feet before he grabbed the other end of the cable which had been secured to a block underneath the bridge deck. A massive crane was used to swing a huge ball under the bridge. **Wayne Williams,** a fellow employee at Canron Ltd., stood on the ball and rescued Barnholden from his position 150 feet above the ground.

Barnholden
. . . sore finger

□

NEW YORK — Mayor **Abe Beame** has won the right to use $100 million in city union pension funds in time to cover payment of 35,000 welfare cheques and other city paycheques sent out on Thursday.

□

PORT HURON, Mich. — **Emil Claerhout,** an 83-year-old restaurant owner in nearby Columbus township, didn't trust banks because he lost his savings in the bank crashes of the great depression. Two men wearing ski masks broke into his house several days ago, tied, gagged and then beat him after he refused to tell them where he had hid his life's savings.

But they eventually found and took the money — $185,000 packaged in $1,000 bundles or separated by denomination and stored in two-gallon mustard jars, a steel box and two large shoe boxes.

□

OTTAWA — Immigration officials said Thursday they still want Dang Van Quang out of Canada "as quickly as possible," but no country has yet shown willingness to accept the former South Vietnamese general.

□

CAIRO — Egyptian authorities are considering murder charges against former aides of the late president **Gamal Abdel Nasser** following allegations that his personal physician and his war minister were poisoned, informed sources said Thursday.

□

HALIFAX — Commodore **William Huges,** 48, of Kingston, Ont., and Halifax has been appointed chief of staff (SEA) at Maritime Command headquarters, succeeding Commodore **John Allan,** appointed to Ottawa.

□

DETROIT — **Louis Linteau,** a Detroit-area businessman believed the last person to talk with former Teamsters President **James Hoffa** before he vanished July 30 testified Thursday before a federal grand jury investigating Hoffa's disappearance.

□

FORT LAUDERDALE, Fla. — Two men beat and robbed the daughter of the late heavyweight boxing champion **Rocky Marciano** and fled in her car, police reported. Police said **Mary Ann Marchegiano,** 23, of nearby Wilton Manors, was getting into her car at 2:45 a.m. when two men accosted her.

□

MILAN, Italy — The semi-finals of the Milan International Chess Tournament reached midpoint Thursday with the four contestants in stalemate, one point apiece. World champion **Anatoly Karpov** of the Soviet Union agreed to his second draw with fellow-Soviet **Tigran Petrosian** after 32 moves. Yugoslavia's **Ljubomir Ljubojevic** also drew his game against **Lajos Portisch** of Hungary after 36 movies. First prize is $12,000.

□

SPRINGFIELD, Ill. — Former Illinois governor **Otto Kerner, 67,** convicted of bribery and released in March from a federal penitentiary, was greeted and feted by throngs of well-wishers at a banquet in his honor Wednesday night.

□

NEW YORK — **Robert Kennedy Jr.,** the 21-year-old son of the late senator said he opposes reopening the investigation into his father's assassination.

the Bay

Friday Shoppers'

FIREPOT FEATURE

Shepherd's Pie

with potato topping and green peas. Choice of Jello, pudding or dish of ice cream. Tea or coffee.

per person, per plate, **1.59**

Served 'til 8 p.m. in our air conditioned Nonsuch Room, downstairs.

Hudson's Bay Company

Women's crimes growing in Canada?

GENEVA (AP) — International criminologists Thursday challenged statements that crime among women was on the rise as a result of their increased freedom. However, a Canadian delegate said crime by women had been increasing in Canada.

Representatives from Communist, European and developing countries told a United Nations crime conference that offences by females has not increased significantly in their countries and that there was no basis for the conclusion that a freer, more active life made a woman more prone to become an offender.

A UN working paper prepared for the meeting of 1,100 delegates from 90 countries stated that increasing female crime "is a new universal phenomenon." The paper cited mostly United States and West German statistics and said evidence from elsewhere was scant.

Bulgarian Justice Minister Svetly Baskalova, taking exception to the UN report, said that in her country the number of female offenders was declining, "and this is valid for all Socialist countries."

Mrs. Inkeri Antila of Finland, president of the two-week conference, said the female crime rate in her country remained stable.

Canadian court worker Dorothy Betz said female crime had been on the rise in Canada in recent years, but she questioned whether this was the result of the changing role of women. A high percentage of Canadian women law breakers committed drug-related offences, "many acting under the influence of men to whom they are attached."

Warren Woodham of Jamaica suggested the UN authors update the report, "drawing on the experience of many developing countries that does not correspond to its conclusion." The female crime rate in Jamaica has been stable over the last decade, he said.

the Bay

Custom Re-Upholstery Event

The time to give your worn furniture a bright New Look is Now!

When the furniture in your home gets to looking worn, the surroundings suddenly look dingy, and that makes you feel a little low. It's a common household complaint that can easily be corrected for a lot less than you'd expect. Simply come in to our drapery department and choose a fresh new fabric from our wide selection of patterns, textures, and colors (in three price groups). Our upholsterer will then visit your home to give you a firm estimate on the cost of re-upholstering. (All estimates given in the store are subject to confirmation at this time.) Prices below are for standard pieces and are in effect in the Greater Victoria area only. There is a slight extra charge for larger sizes, loose back cushions, semi-attached cushions, wings, skirts, and show wood furniture. Armcaps are included in the price.

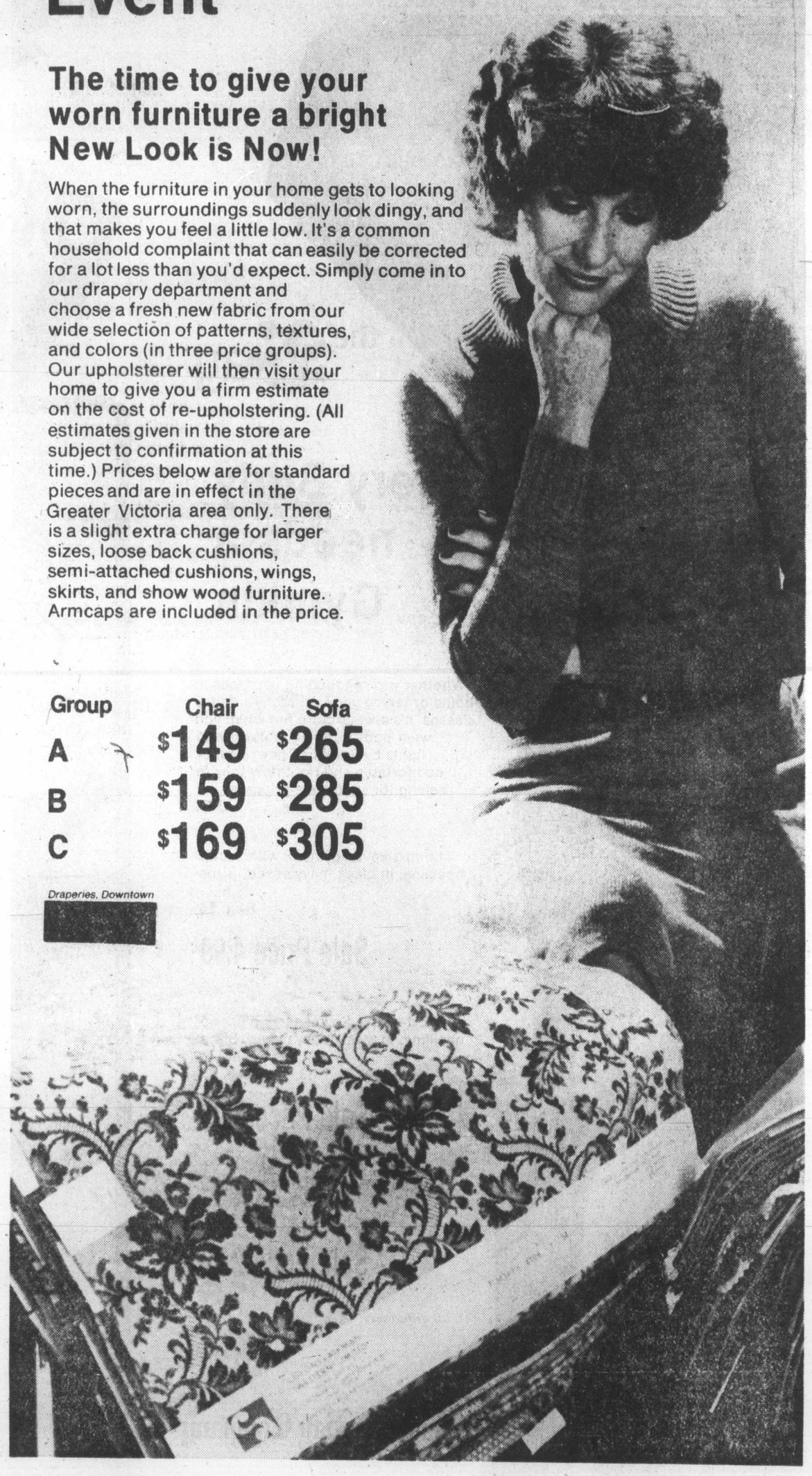

Group	Chair	Sofa
A	$149	$265
B	$159	$285
C	$169	$305

Draperies, Downtown

The Bay gives you more home to come home to.

Daily store hours 9:30 a.m. to 5:30 p.m.; Thursday and Friday to 9:30 p.m.
Phone 385-1311. Free Customer Parking.

Hudson's Bay Company

BARGAIN PRICES

OUR **BEST** BELTED TIRE NOW AT BARGAIN PRICES

Firestone
DELUXE CHAMPION
SUP-R-BELT WHITEWALL

WHITEWALL	
SIZE	PRICE INSTALLED
B78x14	42.75
C78x14	42.75
E78x14	45.45
F78x14	47.05
H78x14	54.65
F78x15	47.05
G78x15	51.15
H78x15	54.65
J78x15	61.30

We make it easy at **Firestone** Stores

USE OUR Firestone CREDIT PLAN OR . . .

CHARGEX master charge

385-1404

2882 DOUGLAS ST.
AT GARBALLY ROAD AT BURNSIDE
ALSO IN NANAIMO AND COURTENAY

LIMITED STOCKS!